

Phil Collins - Inside Out 2

♩ = 97,001053

DRUMS

MUTED GTR

ACOU BASS

A.PIANO 1

♩ = 97,001053

4

DRUMS

TUBULARBEL

MUTED GTR

ACOU BASS

BRASS 1

A.PIANO 1

6

DRUMS

TUBULARBEL

MUTED GTR

ACOU BASS

BRASS 1

A.PIANO 1

8

DRUMS

TUBULARBEL

MUTED GTR

ACOU BASS

BRASS 1

A.PIANO 1

10

MELODY

DRUMS

TUBULARBEL

MUTED GTR

ACOU BASS

BRASS 1

A.PIANO 1

12

MELODY

DRUMS

TUBULARBEL

MUTED GTR

ACOU BASS

A.PIANO 1

MELODY

DRUMS

TUBULARBEL

MUTED GTR

ACOU BASS

A.PIANO 1

15

MELODY

DRUMS

TUBULARBEL

MUTED GTR

ACOU BASS

A.PIANO 1

18

6

MELODY 20 ^b ⁵

DRUMS

TUBULARBEL

MUTED GTR

ACOU BASS

A.PIANO 1

MELODY 22 ^b

DRUMS

TUBULARBEL

MUTED GTR

ACOU BASS

A.PIANO 1

25

MELODY

DRUMS

TUBULARBEL

MUTED GTR

ACOU BASS

A.PIANO 1

27

MELODY

DRUMS

TUBULARBEL

MUTED GTR

ACOU BASS

BRASS 1

A.PIANO 1

29

MELODY

DRUMS

TUBULARBEL

MUTED GTR

ACOU BASS

BRASS 1

A.PIANO 1

31

MELODY

DRUMS

TUBULARBEL

MUTED GTR

ACOU BASS

BRASS 1

A.PIANO 1

MELODY 33

DRUMS

TUBULARBEL

MUTED GTR

ACOU BASS

BRASS 1

A.PIANO 1

MELODY 35

DRUMS

TUBULARBEL

MUTED GTR

ACOU BASS

STRINGS

A.PIANO 1

38 9

MELODY

DRUMS

MUTED GTR

ACOU BASS

STRINGS

A.PIANO 1

40

MELODY

DRUMS

MUTED GTR

ACOU BASS

STRINGS

A.PIANO 1

MELODY

DRUMS

MUTED GTR

ACOU BASS

STRINGS

A.PIANO 1

MELODY

DRUMS

TUBULARBEL

MUTED GTR

ACOU BASS

BRASS 1

A.PIANO 1

46

MELODY

DRUMS

TUBULARBEL

MUTED GTR

ACOU BASS

BRASS 1

A.PIANO 1

49

MELODY

DRUMS

TUBULARBEL

MUTED GTR

ACOU BASS

BRASS 1

A.PIANO 1

51

DRUMS

MUTED GTR

ACOU BASS

STRINGS

A.PIANO 1

53

DRUMS

MUTED GTR

ACOU BASS

STRINGS

A.PIANO 1

55

ALTO SAX

DRUMS

MUTED GTR

ACOU BASS

STRINGS

A.PIANO 1

57

ALTO SAX

DRUMS

MUTED GTR

ACOU BASS

STRINGS

A.PIANO 1

59

ALTO SAX

DRUMS

MUTED GTR

ACOU BASS

STRINGS

A.PIANO 1

61

ALTO SAX

DRUMS

MUTED GTR

ACOU BASS

STRINGS

A.PIANO 1

63

MELODY

DRUMS

MUTED GTR

ACOU BASS

STRINGS

A.PIANO 1

65

MELODY

DRUMS

MUTED GTR

ACOU BASS

STRINGS

A.PIANO 1

67

MELODY

DRUMS

MUTED GTR

ACOU BASS

STRINGS

A.PIANO 1

69

MELODY

DRUMS

MUTED GTR

ACOU BASS

STRINGS

A.PIANO 1

71

MELODY

DRUMS

ACOU BASS

A.PIANO 1

73

MELODY

DRUMS

ACOU BASS

A.PIANO 1

75

MELODY

DRUMS

TUBULARBEL

MUTED GTR

ACOU BASS

BRASS 1

A.PIANO 1

77

MELODY

DRUMS

TUBULARBEL

MUTED GTR

ACOU BASS

BRASS 1

A.PIANO 1

79

MELODY

DRUMS

TUBULARBEL

MUTED GTR

ACOU BASS

BRASS 1

A.PIANO 1

81

MELODY

DRUMS

TUBULARBEL

MUTED GTR

ACOU BASS

BRASS 1

A.PIANO 1

83

MELODY

DRUMS

MUTED GTR

ACOU BASS

STRINGS

A.PIANO 1

85

MELODY

DRUMS

MUTED GTR

ACOU BASS

STRINGS

A.PIANO 1

87 21

MELODY

DRUMS

MUTED GTR

ACOU BASS

STRINGS

A.PIANO 1

90

MELODY

DRUMS

MUTED GTR

ACOU BASS

STRINGS

A.PIANO 1

92

MELODY

DRUMS

TUBULARBEL

MUTED GTR

ACOU BASS

BRASS 1

A.PIANO 1

94

MELODY

DRUMS

TUBULARBEL

MUTED GTR

ACOU BASS

BRASS 1

A.PIANO 1

96

MELODY

DRUMS

TUBULARBEL

MUTED GTR

ACOU BASS

BRASS 1

A.PIANO 1

100

MELODY

DRUMS

TUBULARBEL

MUTED GTR

ACOU BASS

BRASS 1

A.PIANO 1

103

MELODY

DRUMS

TUBULARBEL

MUTED GTR

ACOU BASS

BRASS 1

A.PIANO 1

105

MELODY

DRUMS

TUBULARBEL

MUTED GTR

ACOU BASS

BRASS 1

A.PIANO 1

107

DRUMS

TUBULARBEL

MUTED GTR

ACOU BASS

BRASS 1

A.PIANO 1

109

DRUMS

TUBULARBEL

MUTED GTR

ACOU BASS

BRASS 1

A.PIANO 1

112

DRUMS

TUBULARBEL

MUTED GTR

ACOU BASS

BRASS 1

A.PIANO 1

114

DRUMS

TUBULARBEL

MUTED GTR

ACOU BASS

BRASS 1

A.PIANO 1

116

DRUMS

TUBULARBEL

MUTED GTR

ACOU BASS

BRASS 1

A.PIANO 1

118

DRUMS

TUBULARBEL

MUTED GTR

ACOU BASS

BRASS 1

A.PIANO 1

120

DRUMS

TUBULARBEL

MUTED GTR

ACOU BASS

BRASS 1

A.PIANO 1

122

DRUMS

TUBULARBEL

MUTED GTR

ACOU BASS

BRASS 1

A.PIANO 1

ALTO SAX

Phil Collins - Inside Out 2

♩ = 97,001053

54

7 7

3 3 3

58

3

61

61

61

Phil Collins - Inside Out 2

MELODY

♩ = 97,001053

10

14

19

22

26

30

35

39

43

47

12

2

63

MELODY

68

73

78

83

86

90

95

100

104

18

3

DRUMS

Phil Collins - Inside Out 2

♩ = 97,001053

5

7

10

14

18

21

25

28

31

V.S.

DRUMS

34

6

37

41

44

47

50

52

54

56

58

DRUMS

60

62

64

66

68

70

72

74

77

80

V.S.

83

87

90

93

97

100

104

107

111

115

DRUMS

119

122

TUBULARBEL

Phil Collins - Inside Out 2

♩ = 97,001053

3

8

13

22

30

34

44

50

78

81

6

25

9

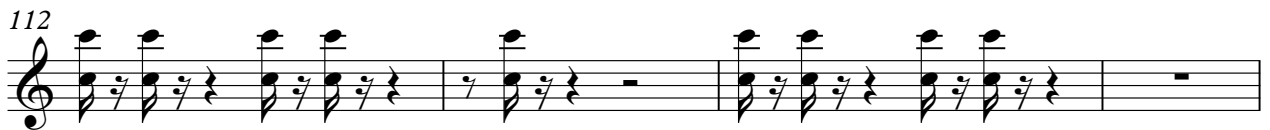
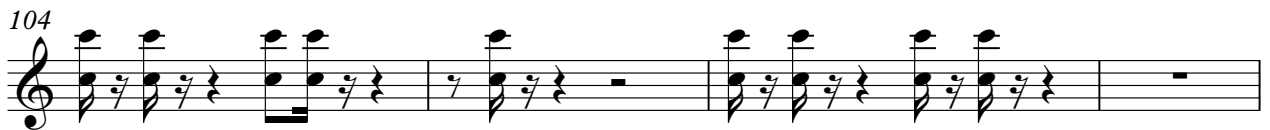
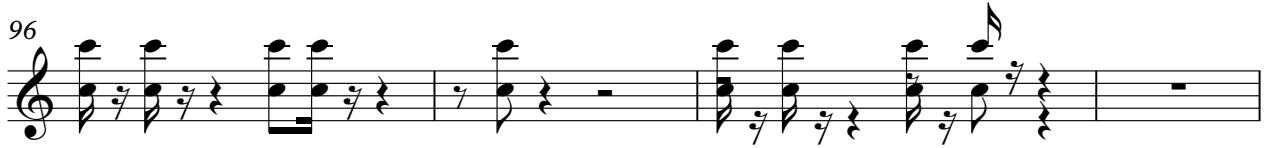

MUTED GTR

Phil Collins - Inside Out 2

♩ = 97,001053

2

8

14

20

24

29

35

39

44

51

V.S.

55

59

63

67

71

4

78

82

86

90

94

98

103

106

108

111

115

117

119

121

ACOU BASS

Phil Collins - Inside Out 2

♩ = 97,001053

2

8

14

20

26

32

38

44

49

54

V.S.

ACOU BASS

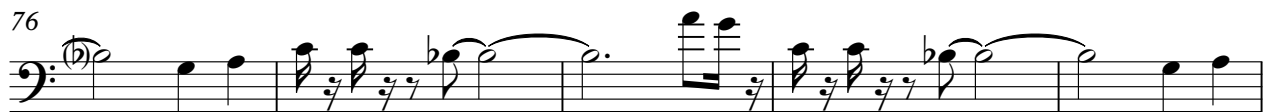
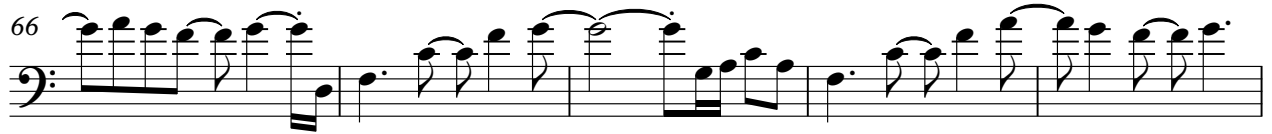

ACOU BASS

110

115

119

BRASS 1

Phil Collins - Inside Out 2

♩ = 97,001053

3

8

17

28

33

9

46

51

25

79

9

92

96

100

104

108

112

116

120

STRINGS

Phil Collins - Inside Out 2

♩ = 97,001053

34

40

53

58

63

68

84

88

12

33

Phil Collins - Inside Out 2

A.PIANO 1

♩ = 97,001053

2

6

10

14

19

23

27

32

37

41

V.S.

45

50

54

58

62

66

70

74

78

83

A.PIANO 1

86

90

94

99

104

109

114

119
