

Phil Collins - One More Night 3

♩ = 64,000000

Alto Saxophone

Percussion

Electric Guitar

Fretless Electric Bass

Synth Voice

FM Synth

Tape Sampler Keyboard [Strings]

Lead 3 (Calliope)

♩ = 64,000000

5

Perc.

E. Gtr.

E. Bass

FM

8

Perc.

E. Gtr.

E. Bass

FM

11

Perc.

E. Gtr.

E. Bass

FM

Lead 3

14

Perc.

E. Bass

FM

Lead 3

17

Perc.

E. Gtr.

E. Bass

Syn. Voice

FM

Tape Smp. Str.

Lead 3

20

Perc.

E. Gtr.

E. Bass

Syn. Voice

FM

Tape Smp. Str

Lead 3

3

23

Perc.

E. Gtr.

E. Bass

Syn. Voice

FM

Tape Smp. Str

Lead 3

3

26

Perc.

E. Gtr.

E. Bass

Syn. Voice

FM

Tape Smp. Str

Lead 3

29

Perc.

E. Gtr.

E. Bass

FM

Lead 3

31

Perc.

E. Gtr.

E. Bass

FM

Lead 3

Double bar lines are present between measures 26-29 and 29-31.

34

Perc. 

E. Gtr. 

E. Bass 

Syn. Voice 

FM 

Tape Smp. Str 

Lead 3 

5

37

Perc. 

E. Gtr. 

E. Bass 

Syn. Voice 

FM 

Tape Smp. Str 

Lead 3 

39

41

43

Perc.

E. Gtr.

E. Bass

Syn. Voice

FM

Tape Smp. Str

Lead 3

7

45

Perc.

E. Gtr.

E. Bass

Syn. Voice

FM

Tape Smp. Str

Lead 3

47

49

51

53

Perc.

E. Gtr.

E. Bass

FM

Tape Smp. Str

Lead 3

Perc.

E. Gtr.

E. Bass

FM

Tape Smp. Str

Lead 3

60

Perc.

E. Gtr.

E. Bass

FM

Tape Smp. Str

Lead 3

63

Perc.

E. Gtr.

E. Bass

Syn. Voice

FM

Tape Smp. Str

Lead 3

65

67

70

Alto Sax.

Perc.

E. Gtr.

E. Bass

Syn. Voice

FM

Tape Smp. Str

Lead 3

72

Alto Sax.

Perc.

E. Gtr.

E. Bass

Syn. Voice

FM

Tape Smp. Str

74

Alto Sax.  
Perc.  
E. Gtr.  
E. Bass  
Syn. Voice  
FM  
Tape Smp. Str

76

Alto Sax.  
Perc.  
E. Gtr.  
E. Bass  
Syn. Voice  
FM  
Tape Smp. Str

78

Alto Sax.

Perc.

E. Gtr.

E. Bass

Syn. Voice

FM

Tape Smp. Str

80

Alto Sax.

Perc.

E. Gtr.

E. Bass

Syn. Voice

FM

Tape Smp. Str

Lead 3

82

Alto Sax.

Perc.

E. Gtr.

E. Bass

Syn. Voice

FM

Tape Smp. Str

Lead 3

84

Alto Sax.

Perc.

E. Gtr.

E. Bass

Syn. Voice

FM

Tape Smp. Str

Lead 3

86

Alto Sax. Perc. E. Gtr. E. Bass Syn. Voice FM Tape Smp. Str Lead 3

# Phil Collins - One More Night 3

Alto Saxophone

♩ = 64,000000

49 20

71

74

76

78

80

81

82

84

# Phil Collins - One More Night 3

## Percussion

♩ = 64,000000

2

5

7

9

11

13

15

17

19

21

V.S.

23

25

27

29

31

33

35

37

39

41

Percussion

43

45

47

49

51

53

55

57

59

61

V.S.

63

65

67

69

71

73

75

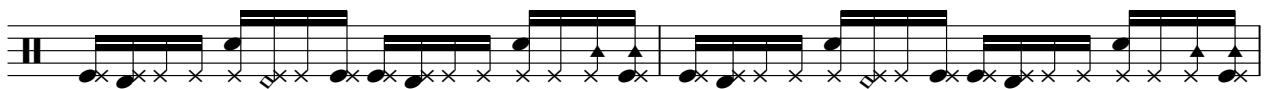

77

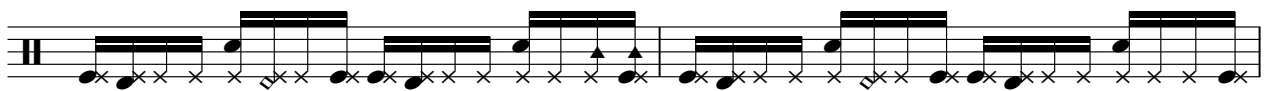

79

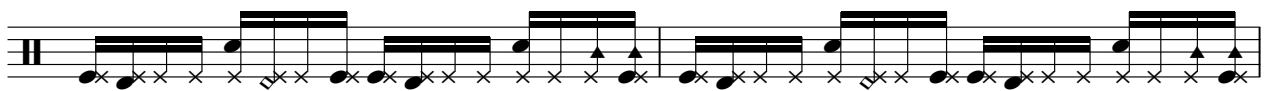

81

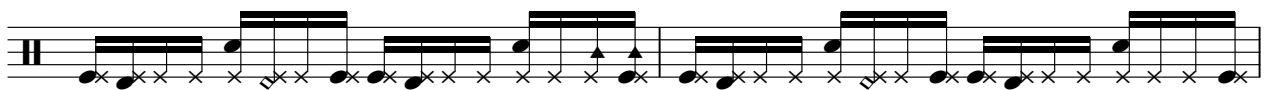

Percussion

83

85

Phil Collins - One More Night 3

Electric Guitar

♩ = 64,000000

6

10

7

21

3

25

30

35

3

39

42

45

3

3

49

3

6/4

4/4

V.S.

51

54

58

62

65

68

71

74

76

78

Electric Guitar

3

80

82

84

86

Phil Collins - One More Night 3

Fretless Electric Bass

♩ = 64,000000

6

V.S.

2

Fretless Electric Bass

57

61

66

71

76

81

85

Phil Collins - One More Night 3

Synth Voice

♩ = 64,000000

18

22

26

37

41

45

49

53

63

67

71

75

79

83

♩ = 64,000000

6

10

14

19

22

25

29

32

37

40

43

46

50

52

55

58

61

64

V.S.

67

70

73

76

79

82

85

3

2

2

3

Phil Collins - One More Night 3  
Tape Sampler Keyboard [Strings]

♩ = 64,000000

18

18

23

8

35

8

40

7

46

6/4

6/4

50

4/4

4/4

V.S.

54

59

63

70

76

81

84

Phil Collins - One More Night 3

Lead 3 (Calliope)

♩ = 64,000000

10

13

17

21

25

29

32

36

40

44

V.S.

Lead 3 (Calliope)

48

50

53

56

59

62

66

70

10

82

3