

Phil Spector - Be My Baby 1

♩ = 128,000000

melody

drums

bass

fl.,che

GTM 1992

6

melody

drums

bass

fl.,che

9

melody

drums

bass

fl.,che

12

melody

drums

bass

fl.,che

15

melody

drums

bass

fl.,che

18

melody

drums

bass

fl.,che

21

melody

drums

bass

fl.,che

23

melody

drums

bells

bass

fl.,che

26

melody

drums

bells

bass

fl.,che

28

melody

drums

bells

bass

fl.,che

30

melody

drums

bells

bass

fl.,che

32

melody

drums

bass

fl.,che

35

melody

drums

bass

fl.,che

38

melody

drums

bass

fl.,che

40

melody

drums

bass

fl.,che

43

melody

drums

bass

fl.,che

46

melody

drums

bells

bass

fl.,che

Strings

48

melody

drums

bells

bass

fl.,che

Strings

50

melody

drums

bells

bass

fl.,che

Strings

52

melody

drums

bells

bass

fl.,che

Strings

54

melody

drums

bells

bass

fl.,che

Strings

56

drums

bass

fl.,che

Strings

59

drums

bass

fl.,che

Strings

62

drums

bells

bass

fl.,che

Strings

64

melody

drums

bells

bass

fl.,che

Strings

66

melody

drums

bells

bass

fl.,che

Strings

68

melody

drums

bells

bass

fl.,che

Strings

70

melody

drums

bells

bass

fl.,che

Strings

73

melody

drums

bells

bass

fl.,che

Strings

76

melody

drums

bells

bass

fl.,che

Strings

78

melody

drums

bells

bass

fl.,che

Strings

80

melody

drums

bells

bass

fl.,che

Strings

82

melody

drums

bells

bass

fl.,che

Strings

84

melody

drums

bells

bass

fl.,che

Strings

86

melody

drums

bells

bass

fl.,che

Strings

88

melody

drums

bells

bass

fl.,che

Strings

Phil Spector - Be My Baby 1

melody

♩ = 128,000000

5

10

16

21

26

30

35

40

45

50

V.S.

Phil Spector - Be My Baby 1

drums

♩ = 128,000000

2

7

11

15

19

22

25

29

32

36

V.S.

40

44

47

51

54

57

61

65

69

73

77

81

85

88

Phil Spector - Be My Baby 1

bells

♩ = 128,000000

22

26

30

16

49

54

8

65

69

2

73

77

81

85

88

Phil Spector - Be My Baby 1

bass

♩ = 128,000000

4

9

14

19

23

28

32

37

42

46

V.S.

fl.,che

Phil Spector - Be My Baby 1

$\text{♩} = 128,000000$

3

11

18

26

34

42

49

57

65

2

2

fl.,che

73

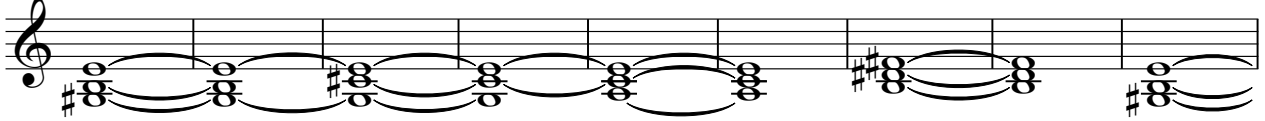

82

88

Strings

Phil Spector - Be My Baby 1

♩ = 128,000000

45

48

55

61

68

76

81

87

♪ = 128,000000

91

#0