

Pink Floyd - Another Brick In The Wall 3

♩ = 109,001724

DRUMS

MUTED GTR

JAZZ GTR

CLEAN GTR

DISTORTION

OVERDRIVE

OVERDRIVE

OVERDRIVE

FINGERDBAS

FRETLESS

CHOIR AAHS

ORGAN 1

SWEEP PAD

♩ = 109,001724

STRINGS

5

DRUMS

MUTED GTR

CLEAN GTR

DISTORTION

FINGERDBAS

FRETLESS

8

DRUMS

MUTED GTR

CLEAN GTR

DISTORTION

FINGERDBAS

FRETLESS

STRINGS

11

DRUMS
MUTED GTR
CLEAN GTR
DISTORTION
FINGERDBAS
FRETLESS
STRINGS

14

DRUMS
MUTED GTR
CLEAN GTR
DISTORTION
FINGERDBAS
FRETLESS
STRINGS

17

DRUMS

MUTED GTR

CLEAN GTR

DISTORTION

FINGERDBAS

FRETLESS

STRINGS

20

DRUMS

MUTED GTR

CLEAN GTR

DISTORTION

FINGERDBAS

FRETLESS

STRINGS

22

DRUMS

MUTED GTR

CLEAN GTR

OVERDRIVE

FINGERDBAS

FRETLESS

SWEEP PAD

STRINGS

24

DRUMS

CLEAN GTR

OVERDRIVE

FINGERDBAS

FRETLESS

SWEEP PAD

STRINGS

26

DRUMS

MUTED GTR

JAZZ GTR

CLEAN GTR

DISTORTION

OVERDRIVE

FINGERDBAS

FRETLESS

SWEEP PAD

STRINGS

29

DRUMS

MUTED GTR

CLEAN GTR

DISTORTION

OVERDRIVE

FINGERDBAS

FRETLESS

SWEEP PAD

STRINGS

31

DRUMS

MUTED GTR

CLEAN GTR

DISTORTION

OVERDRIVE

FINGERDBAS

FRETLESS

SWEEP PAD

STRINGS

34

DRUMS

CLEAN GTR

OVERDRIVE

FINGERDBAS

FRETLESS

STRINGS

38

DRUMS

MUTED GTR

CLEAN GTR

DISTORTION

FINGERDBAS

FRETLESS

STRINGS

40

DRUMS

MUTED GTR

CLEAN GTR

DISTORTION

FINGERDBAS

FRETLESS

STRINGS

42

DRUMS

MUTED GTR

CLEAN GTR

DISTORTION

FINGERDBAS

FRETLESS

STRINGS

44

DRUMS

MUTED GTR

CLEAN GTR

DISTORTION

FINGERDBAS

FRETLESS

STRINGS

46

DRUMS

MUTED GTR

CLEAN GTR

DISTORTION

FINGERDBAS

FRETLESS

STRINGS

48

DRUMS

MUTED GTR

CLEAN GTR

DISTORTION

FINGERDBAS

FRETLESS

STRINGS

50

DRUMS

MUTED GTR

CLEAN GTR

OVERDRIVE

FINGERDBAS

FRETLESS

SWEEP PAD

STRINGS

51

DRUMS

CLEAN GTR

OVERDRIVE

FINGERDBAS

FRETLESS

SWEEP PAD

STRINGS

52

DRUMS

CLEAN GTR

OVERDRIVE

FINGERDBAS

FRETLESS

SWEEP PAD

STRINGS

53

DRUMS

CLEAN GTR

OVERDRIVE

FINGERDBAS

FRETLESS

SWEEP PAD

STRINGS

54

DRUMS

MUTED GTR

JAZZ GTR

CLEAN GTR

DISTORTION

OVERDRIVE

FINGERDBAS

FRETLESS

SWEEP PAD

STRINGS

57

59

DRUMS

MUTED GTR

CLEAN GTR

DISTORTION

OVERDRIVE

FINGERDBAS

FRETLESS

SWEEP PAD

STRINGS

62

DRUMS

CLEAN GTR

OVERDRIVE

OVERDRIVE

OVERDRIVE

FINGERDBAS

FRETLESS

CHOIR AAHS

ORGAN 1

SWEEP PAD

STRINGS

65

DRUMS

CLEAN GTR

OVERDRIVE

OVERDRIVE

FINGERDBAS

FRETLESS

CHOIR AAHS

ORGAN 1

68

DRUMS

CLEAN GTR

OVERDRIVE

OVERDRIVE

FINGERDBAS

FRETLESS

CHOIR AAHS

ORGAN 1

70

DRUMS

CLEAN GTR

OVERDRIVE

OVERDRIVE

FINGERDBAS

FRETLESS

CHOIR AAHS

ORGAN 1

73

DRUMS

CLEAN GTR

OVERDRIVE

OVERDRIVE

FINGERDBAS

FRETLESS

CHOIR AAHS

ORGAN 1

76

DRUMS

CLEAN GTR

OVERDRIVE

OVERDRIVE

FINGERDBAS

FRETLESS

CHOIR AAHS

ORGAN 1

78

DRUMS

CLEAN GTR

OVERDRIVE

OVERDRIVE

FINGERDBAS

FRETLESS

CHOIR AAHS

ORGAN 1

81

DRUMS

CLEAN GTR

OVERDRIVE

OVERDRIVE

FINGERDBAS

FRETLESS

CHOIR AAHS

ORGAN 1

3

84

DRUMS

CLEAN GTR

OVERDRIVE

OVERDRIVE

FINGERDBAS

FRETLESS

CHOIR AAHS

ORGAN 1

87

DRUMS

CLEAN GTR

OVERDRIVE

OVERDRIVE

FINGERDBAS

FRETLESS

CHOIR AAHS

ORGAN 1

90

DRUMS

CLEAN GTR

OVERDRIVE

OVERDRIVE

FINGERDBAS

FRETLESS

CHOIR AAHS

ORGAN 1

92

DRUMS

CLEAN GTR

OVERDRIVE

OVERDRIVE

FINGERDBAS

FRETLESS

CHOIR AAHS

ORGAN 1

95

DRUMS

CLEAN GTR

OVERDRIVE

OVERDRIVE

FINGERDBAS

FRETLESS

CHOIR AAHS

ORGAN 1

97

CLEAN GTR

Pink Floyd - Another Brick In The Wall 3

DRUMS

♩ = 109,001724

6

10

14

18

22

26

30

34

38

V.S.

DRUMS

42

46

50

54

58

62

65

68

71

74

DRUMS

77

80

83

86

89

92

94

Pink Floyd - Another Brick In The Wall 3

MUTED GTR

♩ = 109,001724

5

8

11

14

17

20

26

31

MUTED GTR

38

41

44

47

50

58

60

JAZZ GTR

Pink Floyd - Another Brick In The Wall 3

♩ = 109,001724

24

28

26

55

47

Pink Floyd - Another Brick In The Wall 3

CLEAN GTR

♩ = 109,001724

5

8

11

14

17

20

22

24

26

V.S.

CLEAN GTR

CLEAN GTR

3

50

51

52

53

54

56

58

60

65

74

V.S.

4

CLEAN GTR

83

92

97

DISTORTION

Pink Floyd - Another Brick In The Wall 3

♩ = 109,001724

2

6

9

12

15

18

21

4

3

30

6

DISTORTION

38

41

44

47

50

59

OVERDRIVE

Pink Floyd - Another Brick In The Wall 3

♩ = 109,001724

20

23

25

32

15

51

53

2

59

39

OVERDRIVE

Pink Floyd - Another Brick In The Wall 3

♩ = 109,001724

61

65

69

74

79

83

87

91

94

6

OVERDRIVE

Pink Floyd - Another Brick In The Wall 3

♩ = 109,001724

61

65

69

73

78

82

87

91

94

6

♩ = 109,001724

10

17

23

29

35

44

49

55

61

V.S.

66

71

76

81

86

91

94

♩ = 109,001724

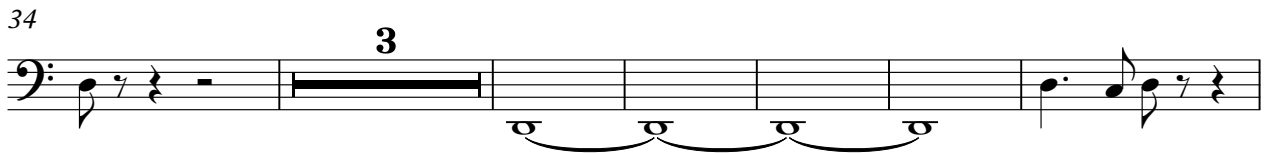
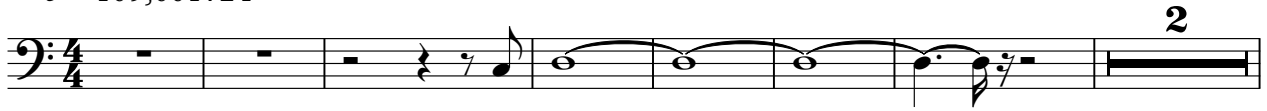

64

69

74

79

84

89

93

6

CHOIR AAHS

Pink Floyd - Another Brick In The Wall 3

♩ = 109,001724

62

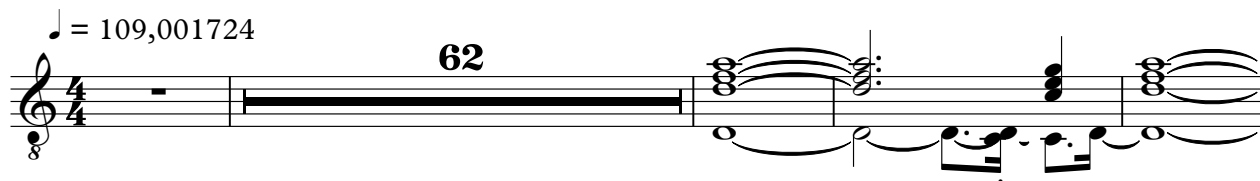

67

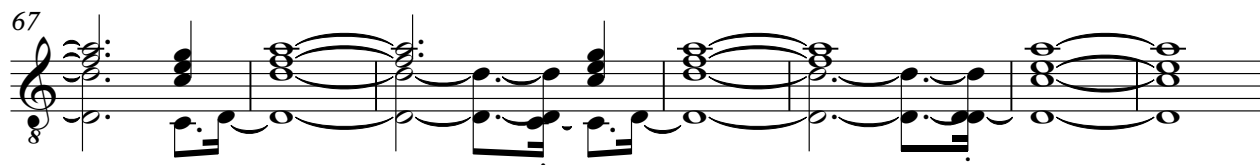

74

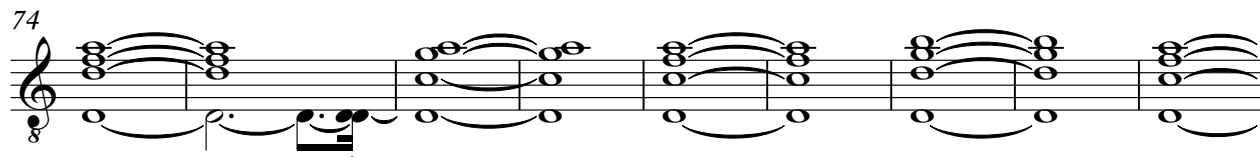

83

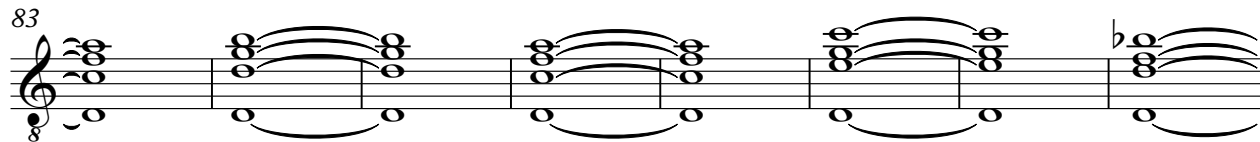

91

6

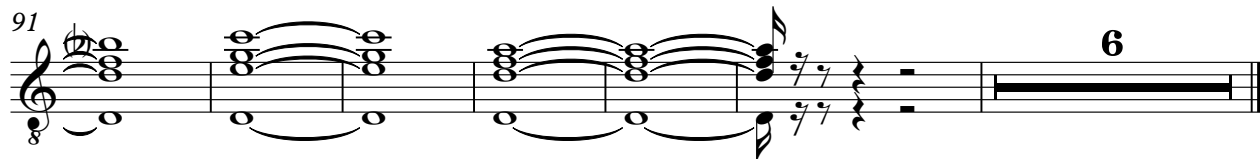

ORGAN 1

Pink Floyd - Another Brick In The Wall 3

♩ = 109,001724

62

62

69

69

78

78

87

87

93

6

6

SWEEP PAD

Pink Floyd - Another Brick In The Wall 3

♩ = 109,001724

20 2

28

16

51

2

59

39

STRINGS

Pink Floyd - Another Brick In The Wall 3

♩ = 109,001724

6

12

18

26

36

42

49

58