

Pink Floyd - Money 1

♩ = 118,001060

PRG.CHANGE

PRG.CHANGE

♩ = 118,001060

PRG.CHANGE

PRG.CHANGE

5

PRG.CHANGE

PRG.CHANGE

8

PRG.CHANGE

PRG.CHANGE

PRG.CHANGE

PRG.CHANGE

2

PRG.CHANGE

PRG.CHANGE

PRG.CHANGE

PRG.CHANGE

PRG.CHANGE

PRG.CHANGE

PRG.CHANGE

PRG.CHANGE

DRUMS

PRG.CHANGE

PRG.CHANGE

18 ♩ = 123,001228 3

DRUMS

PRG.CHANGE

PRG.CHANGE

PRG.CHANGE

PRG.CHANGE

PRG.CHANGE

PRG.CHANGE

22

DRUMS

PRG.CHANGE

PRG.CHANGE

PRG.CHANGE

PRG.CHANGE

PRG.CHANGE

26

DRUMS

PRG.CHANGE

PRG.CHANGE

PRG.CHANGE

PRG.CHANGE

PRG.CHANGE

PRG.CHANGE

29

DRUMS

PRG.CHANGE

PRG.CHANGE

PRG.CHANGE

PRG.CHANGE

PRG.CHANGE

PRG.CHANGE

32

DRUMS

PRG.CHANGE

PRG.CHANGE

PRG.CHANGE

PRG.CHANGE

PRG.CHANGE

PRG.CHANGE

PRG.CHANGE

35

DRUMS

PRG.CHANGE

PRG.CHANGE

PRG.CHANGE

PRG.CHANGE

PRG.CHANGE

PRG.CHANGE

38

DRUMS

PRG.CHANGE

PRG.CHANGE

PRG.CHANGE

PRG.CHANGE

PRG.CHANGE

PRG.CHANGE

PRG.CHANGE

PRG.CHANGE

PRG.CHANGE

PRG.CHANGE

42

DRUMS

PRG.CHANGE

PRG.CHANGE

PRG.CHANGE

PRG.CHANGE

PRG.CHANGE

PRG.CHANGE

PRG.CHANGE

45

DRUMS

PRG.CHANGE

PRG.CHANGE

PRG.CHANGE

PRG.CHANGE

PRG.CHANGE

PRG.CHANGE

48

DRUMS

PRG.CHANGE

PRG.CHANGE

PRG.CHANGE

PRG.CHANGE

PRG.CHANGE

PRG.CHANGE

PRG.CHANGE

52

DRUMS

PRG.CHANGE

PRG.CHANGE

PRG.CHANGE

PRG.CHANGE

PRG.CHANGE

PRG.CHANGE

PRG.CHANGE

54

DRUMS

PRG.CHANGE

PRG.CHANGE

PRG.CHANGE

PRG.CHANGE

PRG.CHANGE

PRG.CHANGE

PRG.CHANGE

57

DRUMS

PRG.CHANGE

PRG.CHANGE

PRG.CHANGE

PRG.CHANGE

PRG.CHANGE

PRG.CHANGE

60

DRUMS

PRG.CHANGE

PRG.CHANGE

PRG.CHANGE

PRG.CHANGE

PRG.CHANGE

PRG.CHANGE

63

DRUMS

PRG.CHANGE

PRG.CHANGE

PRG.CHANGE

PRG.CHANGE

PRG.CHANGE

PRG.CHANGE

PRG.CHANGE

67

DRUMS

PRG.CHANGE

PRG.CHANGE

PRG.CHANGE

PRG.CHANGE

PRG.CHANGE

PRG.CHANGE

PRG.CHANGE

PRG.CHANGE

Detailed description of the musical score: The score is for a drum set and program changes. The drum part begins at measure 67. The first staff is labeled 'DRUMS' and shows a sequence of time signatures: 3/4, 4/4, 3/4, and 4/4. The drum notation includes various note values and rests, with 'x' marks above the staff indicating specific drum sounds. The subsequent seven staves are labeled 'PRG.CHANGE' and contain musical notation for program changes. These staves use treble and bass clefs and show chords and melodic lines that correspond to the time signature changes in the drum part. The notation includes various note values, rests, and accidentals (sharps and naturals). A triplet of eighth notes is marked with a '3' in the sixth 'PRG.CHANGE' staff.

70

DRUMS

PRG.CHANGE

PRG.CHANGE

PRG.CHANGE

PRG.CHANGE

PRG.CHANGE

PRG.CHANGE

PRG.CHANGE

PRG.CHANGE

PRG.CHANGE

♩ = 128,000000

74

PRG.CHANGE

DRUMS

PRG.CHANGE

PRG.CHANGE

PRG.CHANGE

PRG.CHANGE

PRG.CHANGE

PRG.CHANGE

♩ = 128,000000

PRG.CHANGE

77

PRG.CHANGE

DRUMS

PRG.CHANGE

PRG.CHANGE

PRG.CHANGE

PRG.CHANGE

PRG.CHANGE

80

PRG.CHANGE

DRUMS

PRG.CHANGE

PRG.CHANGE

PRG.CHANGE

PRG.CHANGE

PRG.CHANGE

PRG.CHANGE

86

PRG.CHANGE

DRUMS

PRG.CHANGE

PRG.CHANGE

PRG.CHANGE

PRG.CHANGE

PRG.CHANGE

PRG.CHANGE

92

PRG.CHANGE

DRUMS

PRG.CHANGE

PRG.CHANGE

PRG.CHANGE

PRG.CHANGE

PRG.CHANGE

PRG.CHANGE

95

PRG.CHANGE

DRUMS

PRG.CHANGE

PRG.CHANGE

PRG.CHANGE

PRG.CHANGE

PRG.CHANGE

PRG.CHANGE

101

PRG.CHANGE

DRUMS

PRG.CHANGE

PRG.CHANGE

PRG.CHANGE

PRG.CHANGE

PRG.CHANGE

PRG.CHANGE

104

PRG.CHANGE

DRUMS

PRG.CHANGE

PRG.CHANGE

PRG.CHANGE

PRG.CHANGE

PRG.CHANGE

PRG.CHANGE

107

PRG.CHANGE

DRUMS

PRG.CHANGE

PRG.CHANGE

PRG.CHANGE

PRG.CHANGE

PRG.CHANGE

PRG.CHANGE

PRG.CHANGE

111

PRG.CHANGE

DRUMS

PRG.CHANGE

PRG.CHANGE

PRG.CHANGE

PRG.CHANGE

PRG.CHANGE

PRG.CHANGE

PRG.CHANGE

PRG.CHANGE

DRUMS

PRG.CHANGE

PRG.CHANGE

PRG.CHANGE

PRG.CHANGE

PRG.CHANGE

PRG.CHANGE

PRG.CHANGE

PRG.CHANGE

116

DRUMS

PRG.CHANGE

PRG.CHANGE

PRG.CHANGE

PRG.CHANGE

PRG.CHANGE

PRG.CHANGE

119

DRUMS

PRG.CHANGE

PRG.CHANGE

PRG.CHANGE

PRG.CHANGE

121

DRUMS

PRG.CHANGE

PRG.CHANGE

PRG.CHANGE

PRG.CHANGE

123

DRUMS

PRG.CHANGE

PRG.CHANGE

PRG.CHANGE

PRG.CHANGE

126 31

DRUMS

PRG.CHANGE

PRG.CHANGE

PRG.CHANGE

PRG.CHANGE

128

DRUMS

PRG.CHANGE

PRG.CHANGE

PRG.CHANGE

PRG.CHANGE

130

DRUMS

PRG.CHANGE

PRG.CHANGE

PRG.CHANGE

PRG.CHANGE

132

DRUMS

PRG.CHANGE

PRG.CHANGE

PRG.CHANGE

PRG.CHANGE

135

DRUMS

PRG.CHANGE

PRG.CHANGE

PRG.CHANGE

PRG.CHANGE

PRG.CHANGE

PRG.CHANGE

PRG.CHANGE

PRG.CHANGE

138

DRUMS

PRG.CHANGE

PRG.CHANGE

T
A
B

PRG.CHANGE

PRG.CHANGE

PRG.CHANGE

PRG.CHANGE

140

DRUMS

PRG.CHANGE

PRG.CHANGE

PRG.CHANGE

PRG.CHANGE

142 35

DRUMS 

PRG.CHANGE 

PRG.CHANGE 

PRG.CHANGE 

PRG.CHANGE 

144

DRUMS 

PRG.CHANGE 

PRG.CHANGE 

PRG.CHANGE 

PRG.CHANGE 

145

DRUMS

6

6

PRG.CHANGE

PRG.CHANGE

PRG.CHANGE

PRG.CHANGE

PRG.CHANGE

146

DRUMS

6

6

6

6

PRG.CHANGE

PRG.CHANGE

PRG.CHANGE

PRG.CHANGE

PRG.CHANGE

3

148 ⁶ ⁶ ⁶ ⁶ 37

DRUMS

PRG.CHANGE

PRG.CHANGE

PRG.CHANGE

150 ⁶ ⁶ ⁶ ⁶

DRUMS

PRG.CHANGE

PRG.CHANGE

PRG.CHANGE

PRG.CHANGE

151 ⁶ ⁶ ⁶ ⁶

DRUMS

PRG.CHANGE

PRG.CHANGE

PRG.CHANGE

PRG.CHANGE

152

DRUMS

PRG.CHANGE

PRG.CHANGE

PRG.CHANGE

153

DRUMS

PRG.CHANGE

PRG.CHANGE

PRG.CHANGE

PRG.CHANGE

155

DRUMS

PRG.CHANGE

PRG.CHANGE

PRG.CHANGE

PRG.CHANGE

157

DRUMS

PRG.CHANGE

PRG.CHANGE

PRG.CHANGE

PRG.CHANGE

159

DRUMS

PRG.CHANGE

PRG.CHANGE

PRG.CHANGE

PRG.CHANGE

PRG.CHANGE

PRG.CHANGE

160

DRUMS

PRG.CHANGE

PRG.CHANGE

PRG.CHANGE

PRG.CHANGE

PRG.CHANGE

PRG.CHANGE

162

DRUMS

PRG.CHANGE

PRG.CHANGE

PRG.CHANGE

PRG.CHANGE

TAB

PRG.CHANGE

PRG.CHANGE

165

DRUMS

PRG.CHANGE

PRG.CHANGE

PRG.CHANGE

PRG.CHANGE

PRG.CHANGE

T
A
B

PRG.CHANGE

PRG.CHANGE

Detailed description of the musical score: The page contains eight staves. The first staff is labeled 'DRUMS' and shows a complex rhythmic pattern with triplets and accents. The second staff is labeled 'PRG.CHANGE' and shows a melodic line with triplets. The third staff is also labeled 'PRG.CHANGE' and shows a melodic line with triplets. The fourth staff is labeled 'PRG.CHANGE' and shows a melodic line with a slur. The fifth staff is labeled 'PRG.CHANGE' and shows a melodic line with chords. The sixth staff is labeled 'PRG.CHANGE' and shows a guitar tablature with numbers 2, 5, and question marks. The seventh staff is labeled 'PRG.CHANGE' and shows a bass line with slurs. The eighth staff is labeled 'PRG.CHANGE' and shows a melodic line with chords.

168

DRUMS

PRG.CHANGE

PRG.CHANGE

PRG.CHANGE

PRG.CHANGE

T
A
B

PRG.CHANGE

PRG.CHANGE

PRG.CHANGE

171

DRUMS

PRG.CHANGE

PRG.CHANGE

PRG.CHANGE

T
A
B

PRG.CHANGE

PRG.CHANGE

Detailed description of the musical score: The score is divided into two systems, measures 168-170 and 171-173. Each system contains seven staves. From top to bottom: 1. DRUMS: A drum staff with a treble clef and a 2/4 time signature. It features a steady bass drum pattern with snare accents. A triplet of eighth notes is marked in measure 169. 2. PRG.CHANGE: A treble clef staff with a 2/4 time signature, containing rhythmic patterns of eighth and sixteenth notes. 3. PRG.CHANGE: A treble clef staff with a 2/4 time signature, containing rhythmic patterns of eighth and sixteenth notes. 4. PRG.CHANGE: A treble clef staff with a 2/4 time signature, containing rhythmic patterns of eighth and sixteenth notes. 5. T A B: A guitar tab staff with a 2/4 time signature. It shows fret numbers (2, 5, 7) and triplet markings (3) for the guitar part. 6. PRG.CHANGE: A bass clef staff with a 2/4 time signature, containing rhythmic patterns of eighth and sixteenth notes. 7. PRG.CHANGE: A treble clef staff with a 2/4 time signature, containing rhythmic patterns of eighth and sixteenth notes. A double bar line is present between the two systems.

174

DRUMS

PRG.CHANGE

PRG.CHANGE

PRG.CHANGE

PRG.CHANGE

TAB

PRG.CHANGE

PRG.CHANGE

177

DRUMS

PRG.CHANGE

PRG.CHANGE

PRG.CHANGE

PRG.CHANGE

TAB

PRG.CHANGE

PRG.CHANGE

179

DRUMS

PRG.CHANGE

PRG.CHANGE

PRG.CHANGE

PRG.CHANGE

PRG.CHANGE

PRG.CHANGE

PRG.CHANGE

182

DRUMS

PRG.CHANGE

PRG.CHANGE

PRG.CHANGE

PRG.CHANGE

PRG.CHANGE

PRG.CHANGE

♩ = 128,000000

186

DRUMS

PRG.CHANGE

PRG.CHANGE

PRG.CHANGE

PRG.CHANGE

PRG.CHANGE

PRG.CHANGE

188

DRUMS

PRG.CHANGE

PRG.CHANGE

PRG.CHANGE

PRG.CHANGE

PRG.CHANGE

PRG.CHANGE

191

DRUMS

PRG.CHANGE

PRG.CHANGE

PRG.CHANGE

PRG.CHANGE

PRG.CHANGE

PRG.CHANGE

194

DRUMS

PRG.CHANGE

PRG.CHANGE

PRG.CHANGE

PRG.CHANGE

PRG.CHANGE

PRG.CHANGE

197

DRUMS

PRG.CHANGE

PRG.CHANGE

PRG.CHANGE

PRG.CHANGE

PRG.CHANGE

PRG.CHANGE

PRG.CHANGE

201

DRUMS

PRG.CHANGE

PRG.CHANGE

PRG.CHANGE

PRG.CHANGE

PRG.CHANGE

PRG.CHANGE

204

DRUMS

PRG.CHANGE

PRG.CHANGE

PRG.CHANGE

PRG.CHANGE

PRG.CHANGE

207

DRUMS

PRG.CHANGE

PRG.CHANGE

PRG.CHANGE

PRG.CHANGE

PRG.CHANGE

PRG.CHANGE

210

DRUMS

PRG.CHANGE

PRG.CHANGE

PRG.CHANGE

PRG.CHANGE

PRG.CHANGE

PRG.CHANGE

213

DRUMS

PRG.CHANGE

PRG.CHANGE

PRG.CHANGE

PRG.CHANGE

PRG.CHANGE

PRG.CHANGE

216

DRUMS

PRG.CHANGE

PRG.CHANGE

PRG.CHANGE

PRG.CHANGE

PRG.CHANGE

PRG.CHANGE

219

DRUMS

PRG.CHANGE

PRG.CHANGE

PRG.CHANGE

PRG.CHANGE

PRG.CHANGE

PRG.CHANGE

221

DRUMS

PRG.CHANGE

PRG.CHANGE

PRG.CHANGE

PRG.CHANGE

PRG.CHANGE

PRG.CHANGE

PRG.CHANGE

Pink Floyd - Money 1

♩ = 118,001060

2

10

18

♩ = 123,001228

26

34

42

50

58

66

71

76 ♩ = 128,000000

81

86

91

95

98

102

106

111 ♩ = 132,001587 **68** ♩ = 128,000000

184

192

199

Pink Floyd - Money 1

DRUMS

♩ = 118,001060

2

10

♩ = 123,001228

18

23

28

33

38

43

48

53

V.S.

DRUMS

58

63

68

73

♩ = 128,000000

78

83

88

93

98

103

DRUMS

108

♩ = 132,001587

113

116

119

122

125

128

132

135

139

V.S.

DRUMS

DRUMS

160

162

166

170

174

178

181

♩ = 128,000000

185

190

195

DRUMS

200

205

210

215

219

Pink Floyd - Money 1

PRG.CHANGE

♩ = 118,001060

2

7

10

13

20 ♩ = 123,001228

28

36

44

52

60

68

76 ♩ = 128,000000

84

92

100

108

♩ = 132,001587

115

119

122

127

130

134

138

18

159

164

169

174

179

♩ = 128,000000

2

187

195

4

PRG.CHANGE

201

20

PRG.CHANGE

Pink Floyd - Money 1

♩ = 118,001060

2

10

14

18

♩ = 123,001228

24

30

35

40

45

52

57

62

68

73

♩ = 128,000000

81

89

97

105

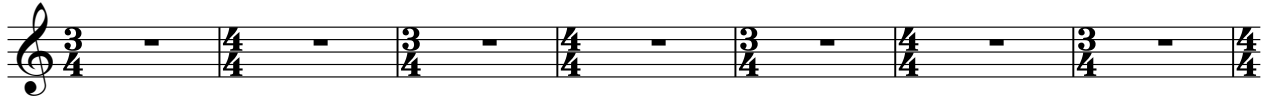

112

♩ = 132,001587

68

182 ♩ = 128,000000

PRG.CHANGE

Pink Floyd - Money 1

♩ = 118,001060

2

10

18

♩ = 123,001228

26

31

36

41

46

52

57

62

67

72

$\text{♩} = 128,000000$

79

87

95

103

111

$\text{♩} = 132,001587$

46

162 **20** ♩ = 128,000000

187

192

197

202

207

211

215

219 **2**

Pink Floyd - Money 1

PRG.CHANGE

♩ = 118,001060

2

10

18

♩ = 123,001228

26

34

42

50

58

66

71

192

199

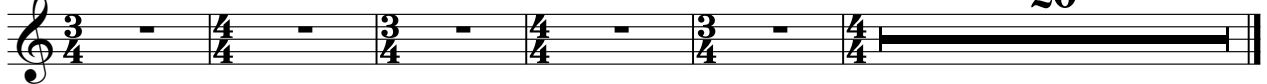

20

Pink Floyd - Money 1

PRG.CHANGE

♩ = 118,001060

2

10

18

♩ = 123,001228

26

34

42

50

58

66

74

♩ = 128,000000

82

90

98

106

♩ = 132,001587

116

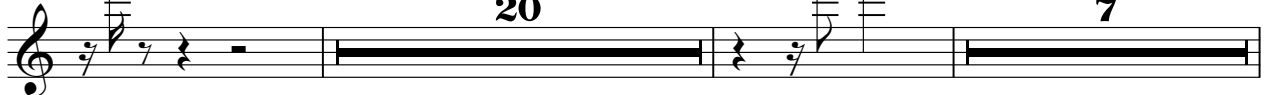

145

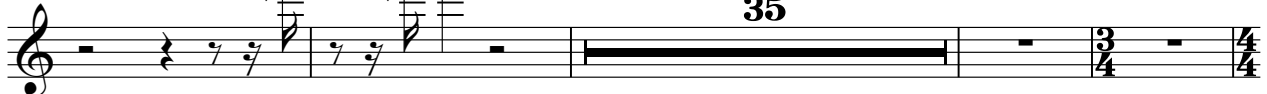

♩ = 128,000000

184

192

199

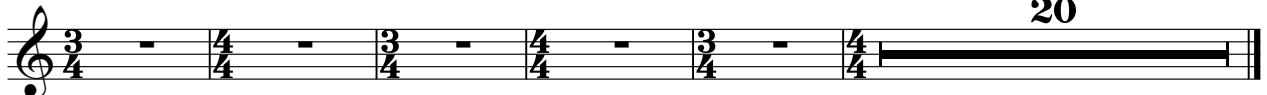

Pink Floyd - Money 1

PRG.CHANGE

♩ = 118,001060

2

10

18

♩ = 123,001228

26

34

42

50

58

66

74

♩ = 128,000000

82

90

98

106

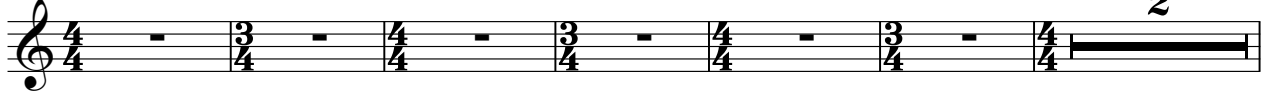

♩ = 132,001587

114

163

167

172

176

179

♩ = 128,000000

185

193

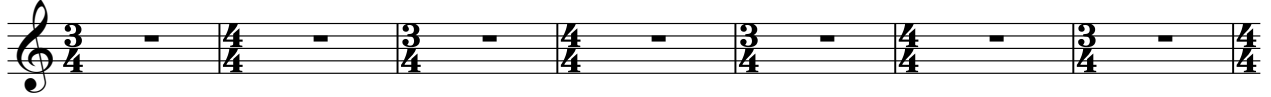

200

Pink Floyd - Money 1

PRG.CHANGE

♩ = 118,001060

2

10

18

♩ = 123,001228

26

34

42

50

58

66

74

♩ = 128,000000

82

90

98

106

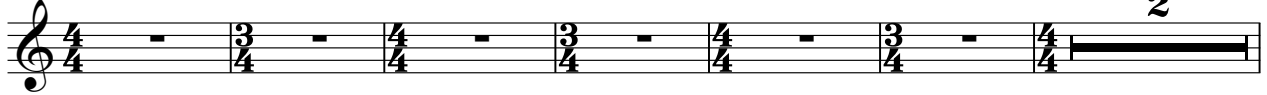

♩ = 132,001587

114

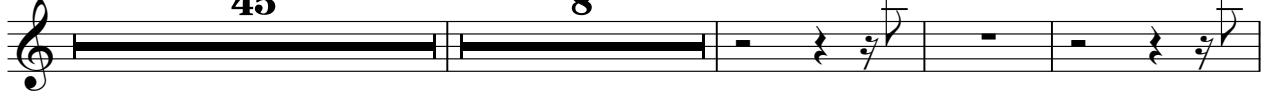

170

184

192

199

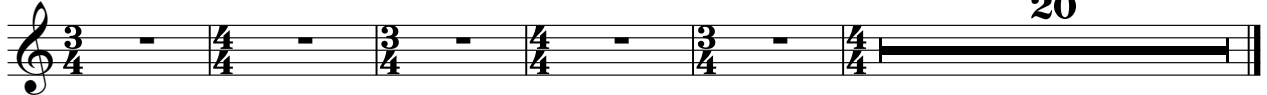

PRG.CHANGE

Pink Floyd - Money 1

♩ = 118,001060

2

10

18

♩ = 123,001228

24

28

33

38

43

49

53

58

63

69

75

♩ = 128,000000

80

85

90

94

98

102

200

207

212

217

220

Pink Floyd - Money 1

PRG.CHANGE

♩ = 118,001060

2

10

18

♩ = 123,001228

26

34

42

50

58

66

74

♩ = 128,000000

T							
A							
B							

T							
A							
B							

PRG.CHANGE

Pink Floyd - Money 1

♩ = 118,001060

2

10

15

19

♩ = 123,001228

23

27

31

35

39

43

V.S.

47

51

55

59

63

67

71

75

♩ = 128,000000

79

83

167

172

177

182 ♩ = 128,000000

186

190

194

198

202

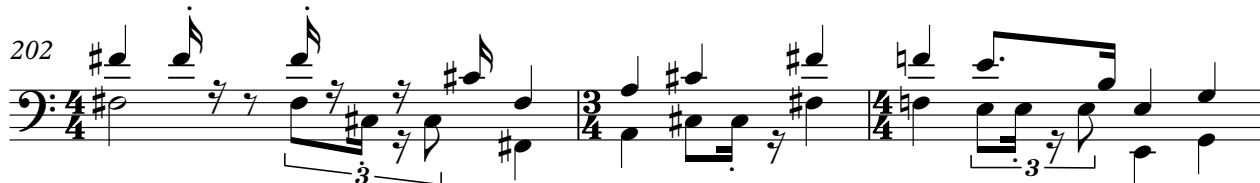

205

V.S.

6

PRG.CHANGE

209

212

215

219

PRG.CHANGE

Pink Floyd - Money 1

♩ = 118,001060

2

10

18

♩ = 123,001228

24

29

34

38

90

98

106

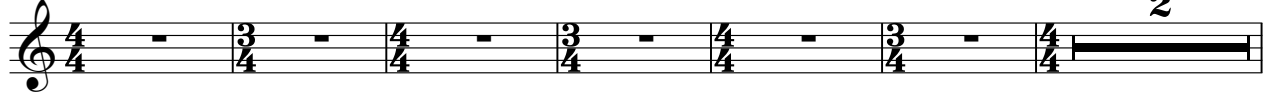

♩ = 132,001587

♩ = 128,000000

114

66

184

189

194

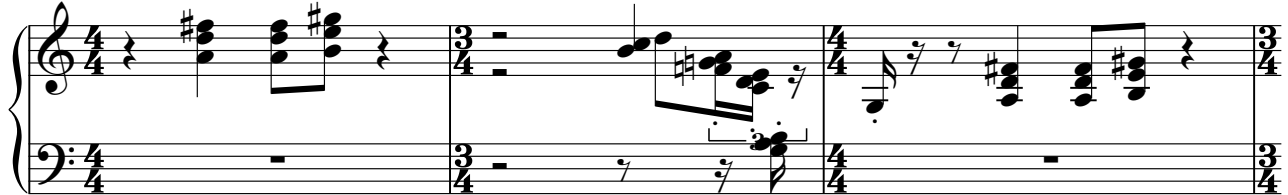

197

PRG.CHANGE

Pink Floyd - Money 1

♩ = 118,001060

2

10

18

♩ = 123,001228

26

34

42

50

58

66

74

♩ = 128,000000

80

85

91

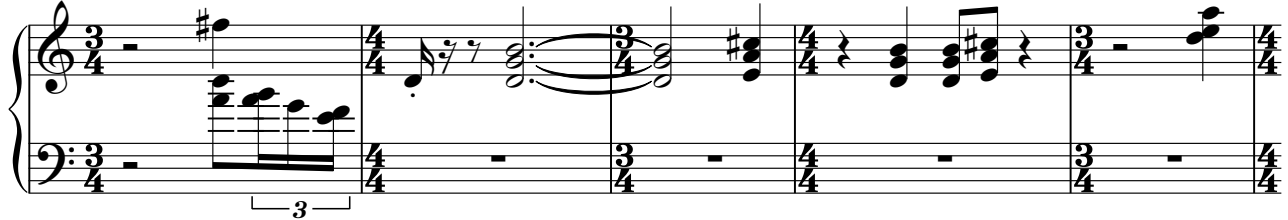

96

102

108

♩ = 132,001587

112

116

122

127

132

137

143

146

149

153

158

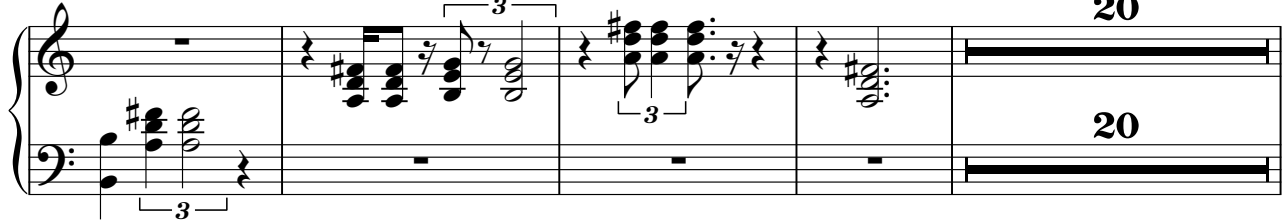

182 ♩ = 128,000000

190

198

♩ = 118,001060

5

8

11

15

♩ = 123,001228

22

26

30

36

Staff 1 (42): 4/4, 3/4, 4/4, 3/4, 4/4

Staff 2 (46): 4/4, 3/4, 4/4, 3/4, 4/4

Staff 3 (50): 4/4, 3/4, 4/4, 3/4, 4/4

Staff 4 (54): 4/4, 3/4, 4/4, 3/4, 4/4

Staff 5 (60): 4/4, 3/4, 4/4, 3/4, 4/4

Staff 6 (66): 4/4, 3/4, 4/4, 3/4, 4/4

Staff 7 (70): 4/4, 3/4, 4/4, 3/4, 4/4

Staff 8 (74): $\text{♩} = 128,000000$, 4/4, 3/4, 4/4, 3/4, 4/4

Staff 9 (78): 4/4, 3/4, 4/4, 3/4, 4/4

Staff 10 (82): 4/4, 3/4, 4/4, 3/4, 4/4

124

128

131

134

138

142

147

152

157

162

166

170

174

178

184

188

193

196

PRG.CHANGE

200

204

209

213

217

220

♩ = 118,001060

4/4 3/4 4/4 3/4 4/4 3/4 4/4 3/4 4/4

4/4 3/4 4/4 3/4 4/4 3/4 4/4 3/4 4/4

♩ = 123,001228

4/4 3/4 4/4 3/4 4/4 3/4 4/4 3/4 4/4

4/4 3/4 4/4 3/4 4/4 3/4 4/4 3/4 4/4

4/4 3/4 4/4 3/4 4/4 3/4 4/4 3/4 4/4

4/4 3/4 4/4 3/4 4/4 3/4 4/4 3/4 4/4

4/4 3/4 4/4 3/4 4/4 3/4 4/4 3/4 4/4

4/4 3/4 4/4 3/4 4/4 3/4 4/4 3/4 4/4

4/4 3/4 4/4 3/4 4/4 3/4 4/4 3/4 4/4

♩ = 128,000000

4/4 3/4 4/4 3/4 4/4 3/4 4/4 3/4 4/4

4/4 3/4 4/4 3/4 4/4 3/4 4/4 3/4 4/4

4/4 3/4 4/4 3/4 4/4 3/4 4/4 3/4 4/4

4/4 3/4 4/4 3/4 4/4 3/4 4/4 3/4 4/4

4/4 3/4 4/4 3/4 4/4 3/4 4/4 |

♩ = 132,001587

♩ = 128,000000

3/4 4/4 3/4 4/4 3/4 4/4 3/4 4/4 3/4

3/4 4/4 3/4 4/4 3/4 4/4 3/4 4/4

PRG.CHANGE

3

