

# Pink Floyd - Money 2

♩ = 126,000130

Percussion

Electric Guitar

Electric Guitar

Electric Bass

FM Synth

Solo

6

9

12

Perc. E. Gtr. E. Gtr. E. Bass Organ FM Solo

15

Perc. E. Gtr. E. Gtr. E. Bass Organ FM Solo

18

Perc.

E. Gtr.

E. Gtr.

E. Bass

Organ

FM

Solo

21

Perc.

E. Gtr.

E. Gtr.

E. Bass

Organ

FM

Solo

24

Perc. E. Gtr. E. Gtr. E. Bass Organ FM Solo

27

Perc.

E. Gtr.

E. Gtr.

E. Bass

Organ

FM

Solo

30

Perc. E. Gtr. E. Gtr. E. Bass Organ FM Solo

33

Perc.

E. Gtr.

E. Gtr.

E. Bass

Organ

FM

Solo

36

Perc.

E. Gtr.

E. Gtr.

E. Bass

Organ

FM

Solo

39

Perc. E. Gtr. E. Gtr. E. Bass Organ FM Solo

42

Perc.

E. Gtr.

E. Gtr.

E. Bass

Organ

FM

Solo

45

Perc.

E. Gtr.

E. Bass

Organ

FM

Solo

48

Perc.

E. Gtr.

E. Gtr.

E. Bass

Organ

FM

Solo

51

Perc.

E. Gtr.

E. Gtr.

E. Bass

Organ

FM

Solo

54

Alto Sax.

Perc.

E. Gtr.

E. Gtr.

E. Bass

FM

Solo

56

Alto Sax.

Perc.

E. Gtr.

E. Bass

FM

Solo

58

Alto Sax.

Perc.

E. Gtr.

E. Gtr.

E. Bass

FM

Solo

61

Alto Sax.

Perc.

E. Gtr.

E. Bass

FM

Solo

64

Alto Sax.

Perc.

E. Gtr.

E. Gtr.

E. Bass

FM

Solo

67

Alto Sax.

Perc.

E. Gtr.

E. Gtr.

E. Bass

FM

Solo

- Alto Sax.**: A melodic line in the treble clef, starting with a slur over the first two notes, followed by a sharp sign and a series of notes.
- Perc.**: A rhythmic pattern in the percussion clef, featuring notes with asterisks above them, indicating specific percussion sounds.
- E. Gtr.**: Two staves for electric guitar. The top staff has a melodic line with a sharp sign, while the bottom staff is mostly rests.
- E. Bass**: A melodic line in the bass clef, featuring a sharp sign and a series of notes.
- FM**: Fretless Mandolin part, consisting of two staves. The top staff has a complex melodic line with a triplet, and the bottom staff has a series of notes.
- Solo**: A complex melodic line in the treble clef, featuring a sharp sign and a series of notes.

70

Alto Sax.

Perc.

E. Gtr.

E. Gtr.

E. Bass

FM

Solo

73

Alto Sax.

Perc.

Percussion staff featuring a rhythmic pattern of sixteenth notes with 'x' marks above the notes, indicating specific drum hits.

E. Gtr.

E. Gtr.

E. Bass

FM

Solo

75

Alto Sax.

Perc.

E. Gtr.

E. Gtr.

E. Bass

FM

Solo

78

Perc.

E. Gtr.

E. Gtr.

E. Bass

FM

Solo

81

Perc. E. Gtr. E. Gtr. E. Gtr. E. Bass FM Solo

84

Perc. E. Gtr. E. Gtr. E. Bass FM Solo

86

88

- E. Gtr.**: Two electric guitar staves. The top staff contains melodic lines with slurs and accents. The middle staff contains a bass line with a mix of natural and flat notes.

91

94 27

Perc. 

E. Gtr. 

E. Gtr. 

E. Gtr. 

E. Bass 

FM 

Solo 

97

Perc. E. Gtr. E. Gtr. E. Gtr. E. Bass FM Solo

99

102

Perc.

E. Gtr.

E. Gtr.

E. Gtr.

E. Bass

FM

Solo

105

Perc.

E. Gtr.

E. Gtr.

E. Gtr.

E. Bass

FM

Solo

108

Perc.

E. Gtr.

E. Gtr.

E. Bass

FM

Solo

111

Perc.

E. Gtr.

E. Gtr.

E. Gtr.

E. Bass

FM

Solo

114

Perc.

E. Gtr.

E. Gtr.

E. Bass

FM

Solo

117

Perc. E. Gtr. E. Gtr. E. Gtr. E. Bass FM Solo

120

Perc.

E. Gtr.

E. Gtr.

E. Bass

FM

Solo

123

126

129

Perc.

E. Gtr.

E. Gtr.

E. Bass

Organ

FM

Solo

132

Perc. E. Gtr. E. Gtr. E. Bass Organ FM Solo

135

Perc.

E. Gtr.

E. Gtr.

E. Bass

Organ

FM

Solo

138

141

Perc. E. Gtr. E. Gtr. E. Bass Organ FM Solo

144

Perc. E. Gtr. E. Bass Organ FM Solo

148

Perc. E. Gtr. E. Gtr. E. Bass Organ FM Solo

151

153

Perc. E. Gtr. E. Gtr. E. Bass Organ FM Solo

156

Perc. *6 6 3 6 6 6 3*

E. Gtr.

E. Gtr.

E. Bass

Organ

FM

Solo

159

Perc.

E. Gtr.

E. Bass

Solo

169

Perc.

Solo

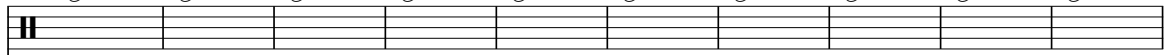
179

Perc. 

Solo 

189

Alto Sax. 

199

Alto Sax. 

209

Alto Sax. 

219

Alto Sax. 

226

Alto Sax. 

Alto Saxophone

Pink Floyd - Money 2

♩ = 126,000130

**53**

58

63

68

74

**156**

# Pink Floyd - Money 2

## Percussion

♩ = 126,000130

4

8

13

18

23

28

33

38

43

48

V.S.

Percussion

53

57

62

66

71

74

77

82

86

90

Percussion

94

97

99

104

108

112

116

119

122

126

V.S.

131

136

141

146

151

156

159

168

177

185

♩ = 126,000130

74

78

83

87

92

97

102

106

110

115

2

Electric Guitar

120

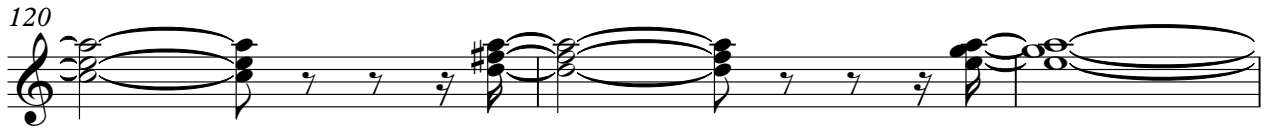

123

108

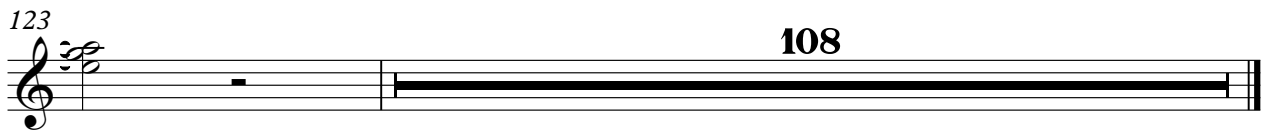

Electric Guitar

Pink Floyd - Money 2

♩ = 126,000130

4

9

14

19

24

29

34

39

44

49

V.S.

54

58

63

68

73

78

84

90

95

100

106

112

118

123

128

133

138

143

148

154

V.S.

4

Electric Guitar

157

**73**

Electric Guitar

Pink Floyd - Money 2

♩ = 126,000130

10

17

26

35

43

54

66

81

93

98

105

117

122

131

138

149

155

159

Electric Bass

Pink Floyd - Money 2

♩ = 126,000130

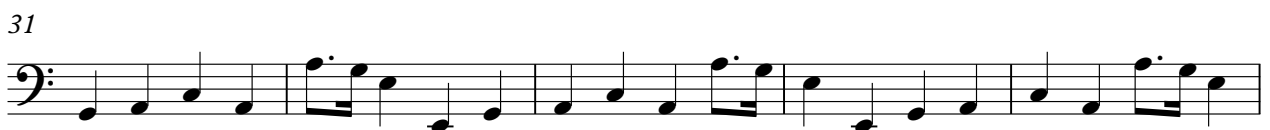

51

56

61

66

70

75

80

86

92

97

4

Electric Bass

155

72

Rock Organ

Pink Floyd - Money 2

♩ = 126,000130

11

16

21

26

31

2

37

42

47

V.S.

52 **78**

133

138

143

148

152

155 **75**

♩ = 126,000130

4

4

9

13

17

21

25

30

34

38

42

46

51

55

59

63

67

72

76

79

83

86

89

92

96

100

103

107

110

113

116

V.S.

120

124

128

132

136

140

144

148

151

155

# Pink Floyd - Money 2

Solo

♩ = 126,000130

4

8

11

14

17

20

23

26

30

33

V.S.

36

39

42

45

49

52

55

58

61

64

67

70

73

76

79

82

85

88

91

95

V.S.

99

102

105

108

111

114

118

122

126

129

132

135

138

141

144

148

151

154

160

169

V.S.

6

Solo

178

49

