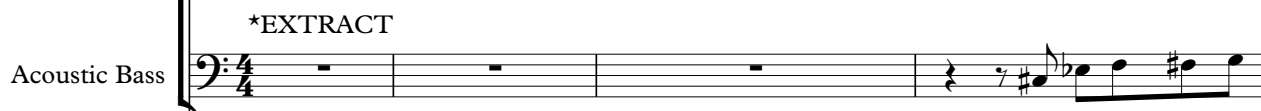

Polka & Marsch Muziek Medley`s Tirol - Tiroler Medley Nr 2

♩ = 119,000160
*EXTRACT

Percussion 

Jazz Guitar 

Acoustic Bass 

Bandoneon 

Bandoneon 

♩ = 119,000160
*EXTRACT

Lead 1 (Square) 

5

Perc.

J. Gtr.

A. Bass

Band.

Band.

Lead 1

8

Perc.

J. Gtr.

A. Bass

Band.

Band.

Lead 1

11

Perc.

J. Gtr.

A. Bass

Band.

14

Perc.

J. Gtr.

A. Bass

Band.

Band.

Lead 1

17

Perc.

J. Gtr.

A. Bass

Band.

Band.

Lead 1

20

Perc.

J. Gtr.

A. Bass

Band.

Band.

Lead 1

23

Perc.

J. Gtr.

A. Bass

Band.

Band.

Lead 1

26

Perc.

J. Gtr.

A. Bass

Band.

Band.

Lead 1

29

Perc.

J. Gtr.

A. Bass

Band.

Band.

Lead 1

32

Perc.

J. Gtr.

A. Bass

Band.

35

Perc.

J. Gtr.

A. Bass

Band.

38

Perc.

J. Gtr.

A. Bass

Band.

Band.

Lead 1

41

Perc.

J. Gtr.

A. Bass

Band.

Band.

Lead 1

44

47

50

Perc. J. Gtr. A. Bass Band. Band. Lead 1

53

Perc. J. Gtr. A. Bass Band. Band. Lead 1

56

Perc. 

J. Gtr. 

A. Bass 

Band. 

59

Perc. 

J. Gtr. 

A. Bass 

Band. 

62

Perc. 

J. Gtr. 

A. Bass 

Band. 

Band. 

Lead 1 

64

66

69

72

75

78

81

Perc.

J. Gtr.

A. Bass

Band.

Band.

Lead 1

84

Perc.

J. Gtr.

A. Bass

Band.

Band.

Lead 1

87

Perc.

J. Gtr.

A. Bass

Band.

Band.

Lead 1

90

Perc.

J. Gtr.

A. Bass

Band.

Band.

Lead 1

96

Perc. J. Gtr. A. Bass Band. Band. Lead 1

99

Perc. J. Gtr. A. Bass Band. Band. Lead 1

102

Perc.

J. Gtr.

A. Bass

Band.

Band.

Lead 1

105

Perc.

J. Gtr.

A. Bass

Band.

Band.

Lead 1

108

Perc.

J. Gtr.

A. Bass

Band.

Band.

Lead 1

110

Perc.

J. Gtr.

A. Bass

Band.

Band.

Lead 1

Polka & Marsch Muziek Medley`s Tirol - Tiroler Medley I

Percussion

♩ = 119,000160

*EXTRACT

2

7

11

15

19

23

27

31

35

39

V.S.

43

47

51

55

59

63

68

72

76

80

84

88

92

96

100

104

108

♩ = 119,000160
*EXTRACT

6

9

12

15

18

21

24

27

30

63 **4**

69

72

75

78

81

84

87

90

93

96

99

102

105

108

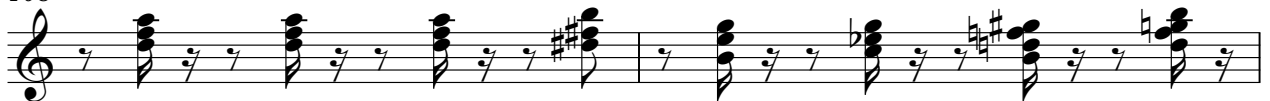

110

Polka & Marsch Muziek Medley`s Tirol - Tiroler Medley I

Acoustic Bass

♩ = 119,000160
*EXTRACT

2

52

57

62

66

70

74

78

83

88

92

Bandoneon

Polka & Marsch Muziek Medley`s Tirol - Tiroler Medley I

♩ = 119,000160
*MIDIFIL

6

10

14

18

23

V.S.

28

33

38

43

49

55

59

63

65

68

72

76

80

85

V.S.

90

93

96

99

102

105

108

110

Bandoneon

Polka & Marsch Muziek Medley`s Tirol - Tiroler Medley I

♩ = 119,000160
*EXTRACT

38

44

50

55

64

67

72

79

84

89

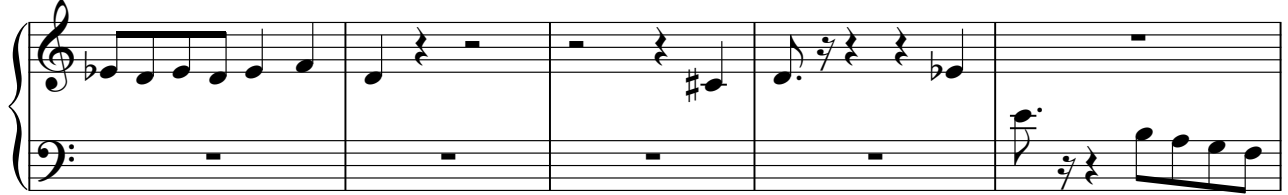

94

99

105

109

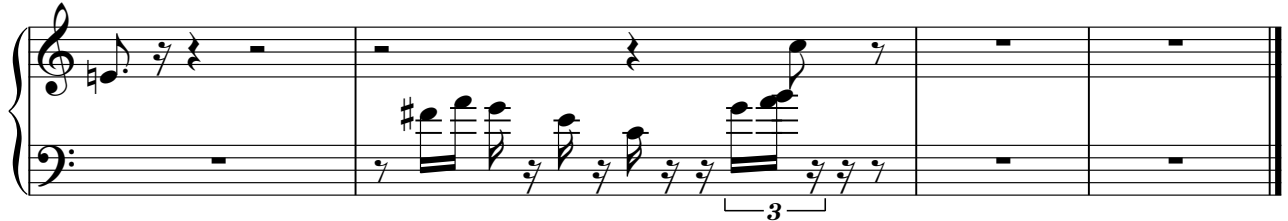

Lead 1 (Square)

Polka & Marsch Muziek Medley`s Tirol - Tiroler Medley I

$\text{♩} = 119,000160$
*EXTRACT

6 **4** **3**

15 **4**

22

26

31 **7**

42

49

53 **6**

Lead 1 (Square)

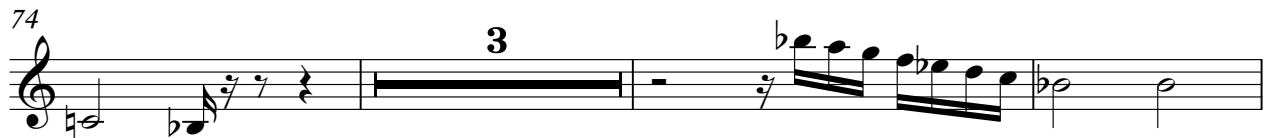

Lead 1 (Square)

109

