

# Pretenders - Back On The Chain Gang

♩ = 162,000168

DRUMS

OVERDRIVE

PICK BASS

CHOIR AAHS

ORGAN 1

SYNVOX

BASS&LEAD

♩ = 162,000168

6

DRUMS

OVERDRIVE

PICK BASS

ORGAN 1

BASS&LEAD

10

DRUMS

OVERDRIVE

PICK BASS

CHOIR AAHS

ORGAN 1

SYN VOX

BASS&LEAD

13

DRUMS

OVERDRIVE

PICK BASS

CHOIR AAHS

ORGAN 1

SYN VOX

BASS&LEAD

17

DRUMS

OVERDRIVE

PICK BASS

CHOIR AAHS

ORGAN 1

SYN VOX

BASS&LEAD

20

DRUMS

OVERDRIVE

PICK BASS

CHOIR AAHS

ORGAN 1

SYN VOX

BASS&LEAD

24

DRUMS

OVERDRIVE

PICK BASS

CHOIR AAHS

ORGAN 1

SYNVOX

BASS&LEAD

28

DRUMS

OVERDRIVE

PICK BASS

CHOIR AAHS

ORGAN 1

SYN VOX

BASS&LEAD

31

DRUMS

OVERDRIVE

PICK BASS

CHOIR AAHS

ORGAN 1

SYN VOX

BASS&LEAD

35

DRUMS

OVERDRIVE

PICK BASS

CHOIR AAHS

ORGAN 1

SYN VOX

BASS&LEAD

39

DRUMS

OVERDRIVE

PICK BASS

CHOIR AAHS

ORGAN 1

SYN VOX

BASS&LEAD

43

DRUMS

OVERDRIVE

PICK BASS

CHOIR AAHS

ORGAN 1

SYN VOX

BASS&LEAD

46

DRUMS

OVERDRIVE

PICK BASS

CHOIR AAHS

ORGAN 1

SYN VOX

BASS&LEAD

50

DRUMS

OVERDRIVE

PICK BASS

CHOIR AAHS

ORGAN 1

SYN VOX

BASS&LEAD

54

DRUMS

OVERDRIVE

PICK BASS

CHOIR AAHS

ORGAN 1

SYN VOX

BASS&LEAD

57

DRUMS

OVERDRIVE

PICK BASS

CHOIR AAHS

ORGAN 1

SYN VOX

BASS&LEAD

60

DRUMS

OVERDRIVE

PICK BASS

CHOIR AAHS

ORGAN 1

SYN VOX

BASS&LEAD

63

DRUMS

OVERDRIVE

PICK BASS

ORGAN 1

BASS&LEAD

67

DRUMS

OVERDRIVE

PICK BASS

CHOIR AAHS

ORGAN 1

SYN VOX

BASS&LEAD

71

DRUMS

OVERDRIVE

PICK BASS

CHOIR AAHS

ORGAN 1

SYN VOX

BASS&LEAD

74

DRUMS

OVERDRIVE

PICK BASS

CHOIR AAHS

ORGAN 1

SYN VOX

BASS&LEAD

78

DRUMS

OVERDRIVE

PICK BASS

CHOIR AAHS

ORGAN 1

SYN VOX

BASS&LEAD

82

DRUMS

OVERDRIVE

PICK BASS

CHOIR AAHS

ORGAN 1

SYN VOX

BASS&LEAD

85

DRUMS

OVERDRIVE

PICK BASS

CHOIR AAHS

ORGAN 1

SYN VOX

BASS&LEAD

88

DRUMS

OVERDRIVE

PICK BASS

CHOIR AAHS

ORGAN 1

SYN VOX

BASS&LEAD

91

DRUMS

OVERDRIVE

PICK BASS

CHOIR AAHS

ORGAN 1

SYN VOX

BASS&LEAD

95

DRUMS

OVERDRIVE

PICK BASS

CHOIR AAHS

ORGAN 1

SYN VOX

BASS&LEAD

98

DRUMS

OVERDRIVE

PICK BASS

CHOIR AAHS

ORGAN 1

SYN VOX

BASS&LEAD

101

DRUMS

OVERDRIVE

PICK BASS

CHOIR AAHS

ORGAN 1

SYN VOX

BASS&LEAD

104

DRUMS

OVERDRIVE

PICK BASS

CHOIR AAHS

ORGAN 1

SYN VOX

BASS&LEAD

108

DRUMS

OVERDRIVE

PICK BASS

CHOIR AAHS

ORGAN 1

SYN VOX

BASS&LEAD

111

DRUMS

OVERDRIVE

PICK BASS

CHOIR AAHS

ORGAN 1

SYN VOX

BASS&LEAD

114

DRUMS

OVERDRIVE

PICK BASS

CHOIR AAHS

ORGAN 1

SYN VOX

BASS&LEAD

118

DRUMS

PICK BASS

ORGAN 1

BASS&LEAD

122

DRUMS

PICK BASS

ORGAN 1

BASS&LEAD

125

DRUMS

PICK BASS

ORGAN 1

BASS&LEAD

DRUMS

Pretenders - Back On The Chain Gang

♩ = 162,000168

V.S.

DRUMS

42

46

50

54

58

62

66

70

74

78

DRUMS

82

86

90

94

98

102

106

110

114

118

V.S.

4

DRUMS

122

125

OVERDRIVE

Pretenders - Back On The Chain Gang

♩ = 162,000168

8

14

19

25

30

35

41

46

51

V.S.

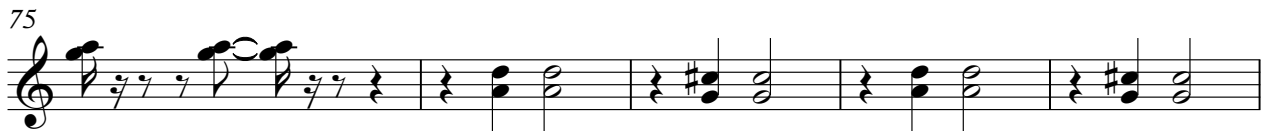

OVERDRIVE

105

110

114

**13**

PICK BASS

Pretenders - Back On The Chain Gang

♩ = 162,000168

V.S.

53

58

63

69

74

79

84

89

95

100

106

112

118

123

♩ = 162,000168

9

15

20

25

30 2 3

39

44

49

54 2

59 2 5

68

73

81

86

91

97

102

106

111

# Pretenders - Back On The Chain Gang

## ORGAN 1

♩ = 162,000168

10

19

27

36

44

53

62

71

V.S.

80

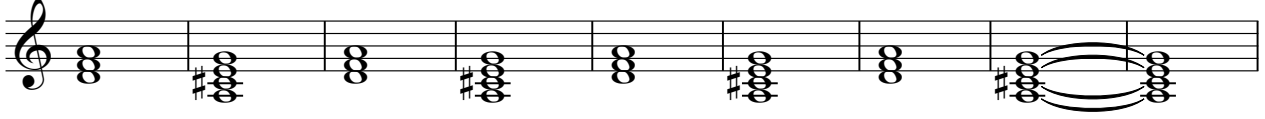

89

97

105

113

121

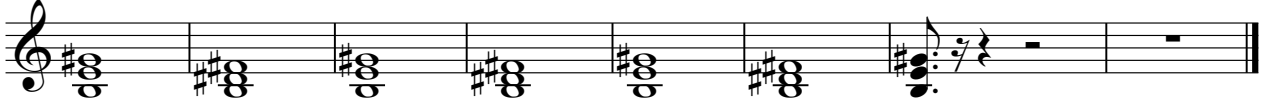

♩ = 162,000168

9

15

20

25

30

39

44

49

54

59

BASS&LEAD

Pretenders - Back On The Chain Gang

♩ = 162,000168

7

12

17

22

28

33

39

44

49

V.S.

105

110

115

120

124

