

Pretenders - I'll Stand By You 2

♩ = 135,001343

A double bar line is present on the left side of the score, separating the first system from the second. The second system begins with a measure number '6' above the MELODY staff. The MELODY staff in the second system contains a single note in the sixth measure. The SPACEVOICE staff in the second system contains a long note with a 'phi' symbol above it. The A.PIANO 2 staff continues with piano accompaniment.

25

CLEAN GTR

FRETLESS

MELODY

A.PIANO 2

27

CLEAN GTR

FRETLESS

MELODY

A.PIANO 2

30

DRUMS

CLEAN GTR

FRETLESS

MELODY

A.PIANO 2

34

DRUMS

CLEAN GTR

FRETLESS

MELODY

A.PIANO 2

38

DRUMS

CLEAN GTR

FRETLESS

MELODY

A.PIANO 2

42

DRUMS

CLEAN GTR

FRETLESS

MELODY

A.PIANO 2

46

DRUMS

CLEAN GTR

FRETLESS

MELODY

A.PIANO 2

49

DRUMS

CLEAN GTR

FRETLESS

MELODY

A.PIANO 2

53

DRUMS

CLEAN GTR

FRETLESS

MELODY

A.PIANO 2

56

DRUMS

CLEAN GTR

FRETLESS

MELODY

A.PIANO 2

60

DRUMS

CLEAN GTR

FRETLESS

MELODY

A.PIANO 2

64

DRUMS

CLEAN GTR

FRETLESS

CHOIR AAHS

MELODY

A.PIANO 2

67

DRUMS

CLEAN GTR

FRETLESS

CHOIR AAHS

MELODY

A.PIANO 2

70

DRUMS

CLEAN GTR

FRETLESS

CHOIR AAHS

MELODY

A.PIANO 2

73

DRUMS
CLEAN GTR
FRETLESS
CHOIR AAHS
MELODY
A.PIANO 2

76

DRUMS
CLEAN GTR
CLEAN GTR
FRETLESS
CHOIR AAHS
MELODY
A.PIANO 2

79

DRUMS

CLEAN GTR

CLEAN GTR

FRETLESS

CHOIR AAHS

A.PIANO 2

82

DRUMS

CLEAN GTR

CLEAN GTR

FRETLESS

MELODY

STRINGS

A.PIANO 2

85

DRUMS
CLEAN GTR
FRETLESS
MELODY
STRINGS
A.PIANO 2

88

DRUMS
CLEAN GTR
FRETLESS
MELODY
STRINGS
A.PIANO 2

91 $\text{♩} = 132,001587,002387,0000252 = 118,0050601343$ 11

DRUMS

CLEAN GTR

FRETLESS

CHOIR AAHS

MELODY

STRINGS $\text{♩} = 132,001587,002387,0000252 = 118,0050601343$

A.PIANO 2

94

DRUMS

CLEAN GTR

FRETLESS

CHOIR AAHS

MELODY

A.PIANO 2

97

DRUMS

CLEAN GTR

FRETLESS

CHOIR AAHS

MELODY

A.PIANO 2

100

DRUMS

CLEAN GTR

FRETLESS

CHOIR AAHS

MELODY

CALLIOPE

A.PIANO 2

103

DRUMS

CLEAN GTR

FRETLESS

CHOIR AAHS

MELODY

A.PIANO 2

105

DRUMS

CLEAN GTR

FRETLESS

CHOIR AAHS

MELODY

STRINGS

A.PIANO 2

108

DRUMS

CLEAN GTR

FRETLESS

CHOIR AAHS

MELODY

STRINGS

A.PIANO 2

111

DRUMS

CLEAN GTR

FRETLESS

CHOIR AAHS

CALLIOPE

STRINGS

A.PIANO 2

114

DRUMS
CLEAN GTR
FRETLESS
CHOIR AAHS
CALLIOPE
STRINGS
A.PIANO 2

117

DRUMS
CLEAN GTR
FRETLESS
CHOIR AAHS
CALLIOPE
STRINGS
A.PIANO 2

120

DRUMS

CLEAN GTR

CLEAN GTR

FRETLESS

CHOIR AAHS

MELODY

CALLIOPE

SPACEVOICE

STRINGS

A.PIANO 2

DRUMS

Pretenders - I'll Stand By You 2

♩ = 135,001343

30

34

39

44

48

52

56

60

64

67

V.S.

DRUMS

70

73

75

77

80

83

85

88

♩ = 132,001387001280002528,001055,001343

91

94

DRUMS

97

99

102

104

106

109

111

114

116

118

V.S.

4

DRUMS

120

CLEAN GTR

Pretenders - I'll Stand By You 2

♩ = 135,001343

74

78

82

♩ = 135,001343

8 29 2

♩ = 135,001343

22

27

34

40

44

48

52

56

61

65

69

73

77

82

87

92

$\text{♩} = 1321001027300212,=01066001343$

96

100

104

108

CLEAN GTR

112

116

119

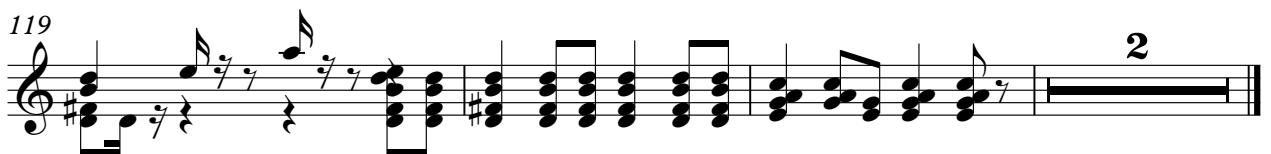

2

FRETLESS

Pretenders - I'll Stand By You 2

♩ = 135,001343

22

29

36

43

50

57

64

71

78

85

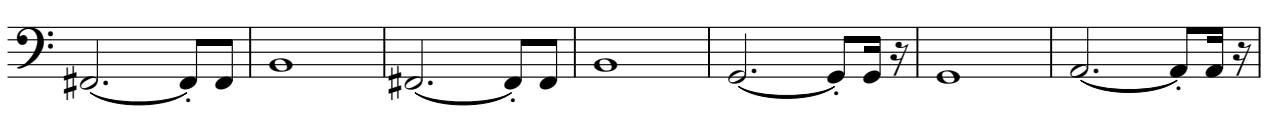

V.S.

2

FRETLESS

92 = 1 3 2 3 4 0 2 3 4 5 2 6 3 5 0 0 1 3 4 3

99

106

113

118

CHOIR AAHS

Pretenders - I'll Stand By You 2

♩ = 135,001343

62

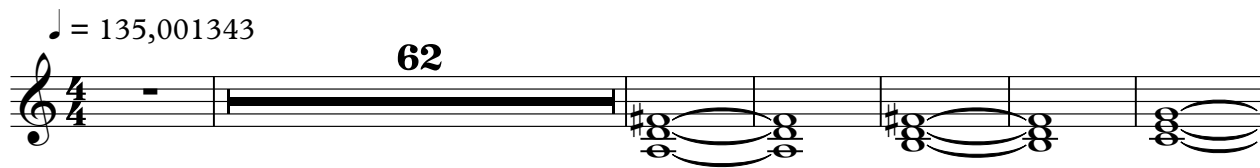

69

78

10

♩ = 135,001343

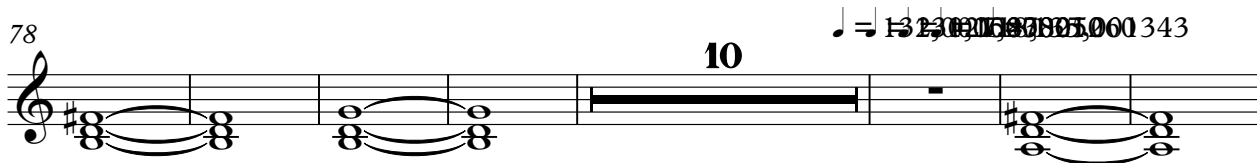

95

104

113

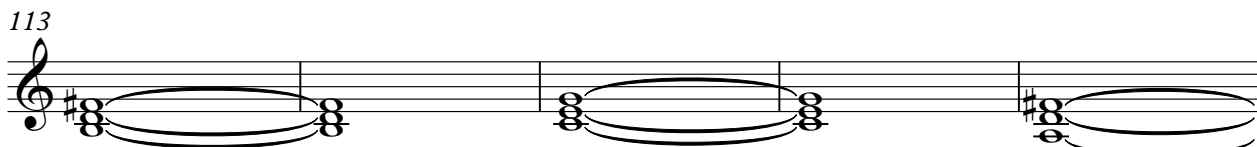

118

2

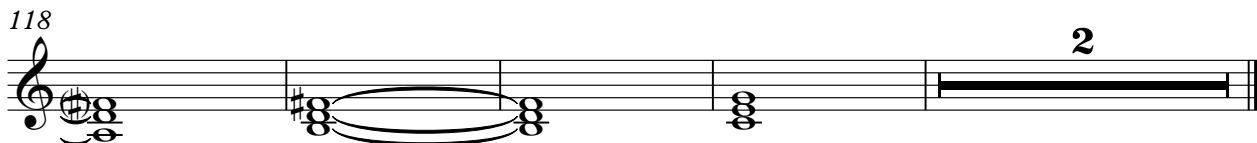

Pretenders - I'll Stand By You 2

MELODY

♩ = 135,001343

6

11

17

22

26

30

35

MELODY

40

45

50

55

59

64

70

74

85

90

♩ = 1 3 2 | 0 0 | 6 8 7 3 5 4 | 7 8 | 0 0 1 0 0 0 3 4 3

MELODY

96

101

105

CALLIOPE

Pretenders - I'll Stand By You 2

♩ = 135,001343

♩ = 135,001343

90

7

101

10

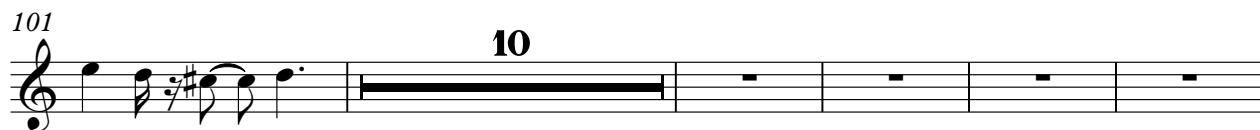

116

2

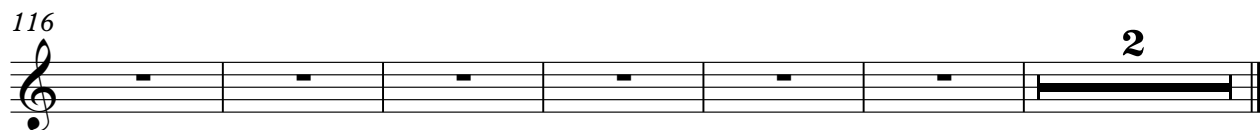

SPACEVOICE

Pretenders - I'll Stand By You 2

♩ = 135,001343

16

23

92 ♩ = 132,001343 132,001343 132,001343 132,001343

STRINGS

Pretenders - I'll Stand By You 2

♩ = 135,001343

81

86

♩ = 132,00507200258,00

93

♩ = 135,001343

12

112

118

2

A.PIANO 2

Pretenders - I'll Stand By You 2

♩ = 135,001343

5
9
13
16
20
23
26
29
33

V.S.

86

91

♩ = 132,00138,0023803,00005,001343

96

101

106

111

116

119