

Procol Harum - A Whiter Shade Of Pale 1

MELODY

DRUMS

FRETLESS

ORGAN 3

WARM PAD

A.PIANO 1

♩ = 72,000290

5

DRUMS

FRETLESS

ORGAN 3

WARM PAD

A.PIANO 1

7

DRUMS

FRETLESS

ORGAN 3

WARM PAD

A.PIANO 1

9

DRUMS

FRETLESS

ORGAN 3

WARM PAD

A.PIANO 1

11

MELODY

DRUMS

FRETLESS

The second FRETLESS part continues the bass line from the first system.

ORGAN 3

WARM PAD

The second WARM PAD part continues the sustained chords and notes from the first system.

A.PIANO 1

The second A.PIANO 1 part continues the complex rhythmic accompaniment from the first system.

13

MELODY

DRUMS

FRETLESS

ORGAN 3

WARM PAD

A.PIANO 1

15

MELODY

DRUMS

FRETLESS

ORGAN 3

WARM PAD

A.PIANO 1

17

MELODY

DRUMS

FRETLESS

ORGAN 3

WARM PAD

A.PIANO 1

19

MELODY

DRUMS

FRETLESS

ORGAN 3

WARM PAD

A.PIANO 1

21

MELODY

DRUMS

FRETLESS

ORGAN 3

WARM PAD

A.PIANO 1

23

MELODY

DRUMS

FRETLESS

ORGAN 3

WARM PAD

A.PIANO 1

27

MELODY

DRUMS

FRETLESS

ORGAN 3

WARM PAD

A.PIANO 1

29

MELODY

DRUMS

FRETLESS

ORGAN 3

WARM PAD

A.PIANO 1

31

MELODY

DRUMS

FRETLESS

ORGAN 3

WARM PAD

A.PIANO 1

33

MELODY

DRUMS

FRETLESS

ORGAN 3

WARM PAD

A.PIANO 1

35

MELODY

DRUMS

FRETLESS

ORGAN 3

WARM PAD

A.PIANO 1

37

DRUMS

FRETLESS

ORGAN 3

WARM PAD

A.PIANO 1

39

DRUMS

FRETLESS

ORGAN 3

WARM PAD

A.PIANO 1

45

MELODY

DRUMS

FRETLESS

ORGAN 3

WARM PAD

A.PIANO 1

47

MELODY

DRUMS

FRETLESS

ORGAN 3

WARM PAD

A.PIANO 1

51

MELODY

DRUMS

FRETLESS

ORGAN 3

WARM PAD

A.PIANO 1

53

MELODY

DRUMS

FRETLESS

ORGAN 3

WARM PAD

A.PIANO 1

55

MELODY

DRUMS

FRETLESS

ORGAN 3

WARM PAD

A.PIANO 1

57

MELODY

DRUMS

FRETLESS

ORGAN 3

WARM PAD

A.PIANO 1

59

MELODY

DRUMS

FRETLESS

ORGAN 3

WARM PAD

A.PIANO 1

61

MELODY

DRUMS

FRETLESS

ORGAN 3

WARM PAD

A.PIANO 1

63

MELODY

DRUMS

FRETLESS

ORGAN 3

WARM PAD

A.PIANO 1

Detailed description of the musical score: The score is divided into two systems, measures 61-62 and 63-64. Each system contains six staves. The MELODY staff uses a treble clef and contains a melodic line with eighth and sixteenth notes. The DRUMS staff uses a drum set notation with 'x' marks for cymbals and stems for the kick and snare. The FRETLESS staff uses a bass clef and contains a bass line with eighth and sixteenth notes. The ORGAN 3 staff uses a grand staff (treble and bass clefs) and contains block chords and sustained notes. The WARM PAD staff uses a treble clef and contains sustained chords. The A.PIANO 1 staff uses a treble clef and contains a complex piano accompaniment with many sixteenth notes and chords.

65

MELODY

DRUMS

FRETLESS

ORGAN 3

WARM PAD

A.PIANO 1

67

MELODY

DRUMS

FRETLESS

ORGAN 3

WARM PAD

A.PIANO 1

Detailed description of the musical score: The score is divided into two systems. The first system covers measures 65 and 66. The second system covers measures 67 and 68. Each system contains six staves: MELODY (treble clef), DRUMS (drum clef), FRETLESS (bass clef), ORGAN 3 (grand staff), WARM PAD (treble clef), and A.PIANO 1 (treble clef). The MELODY staff in measure 65 features a melodic line with a long note and a grace note. The DRUMS staff shows a complex rhythmic pattern with 'x' marks for cymbals. The FRETLESS staff has a bass line with a grace note. The ORGAN 3 staff has a sustained chord with a grace note. The WARM PAD staff has a sustained chord. The A.PIANO 1 staff has a complex piano accompaniment with many notes and grace notes. In measure 67, the MELODY staff has a melodic line with a grace note. The DRUMS staff has a complex rhythmic pattern with a '6' marking. The FRETLESS staff has a bass line with a '6' marking. The ORGAN 3 staff has a sustained chord. The WARM PAD staff has a sustained chord. The A.PIANO 1 staff has a complex piano accompaniment with many notes and grace notes.

69

DRUMS

FRETLESS

ORGAN 3

WARM PAD

A.PIANO 1

71

DRUMS

FRETLESS

ORGAN 3

WARM PAD

A.PIANO 1

73

DRUMS

FRETLESS

ORGAN 3

WARM PAD

A.PIANO 1

75

MELODY

DRUMS

FRETLESS

ORGAN 3

WARM PAD

A.PIANO 1

76

MELODY

DRUMS

FRETLESS

ORGAN 3

WARM PAD

A.PIANO 1

78

MELODY

DRUMS

FRETLESS

ORGAN 3

WARM PAD

A.PIANO 1

80

MELODY

DRUMS

FRETLESS

ORGAN 3

WARM PAD

A.PIANO 1

82

MELODY

DRUMS

FRETLESS

ORGAN 3

WARM PAD

A.PIANO 1

84 $\text{♩} = 71,000038$

DRUMS

FRETLESS

ORGAN 3

WARM PAD $\text{♩} = 71,000038$

A.PIANO 1

85 $\text{♩} = 67,000175$ $\text{♩} = 66,000069$ $\text{♩} = 58,000156$

DRUMS

FRETLESS

ORGAN 3

WARM PAD $\text{♩} = 67,000175$ $\text{♩} = 66,000069$ $\text{♩} = 58,000156$

A.PIANO 1

87

MELODY

DRUMS

FRETLESS

ORGAN 3

WARM PAD

A.PIANO 1

MELODY

Procol Harum - A Whiter Shade Of Pale 1

♩ = 72,000290

10

15

19

23

27

32

34

8

44

48

52

56

61

65

75

80

83

♩ = 71,00003,000175 ♩ = 66,80000156

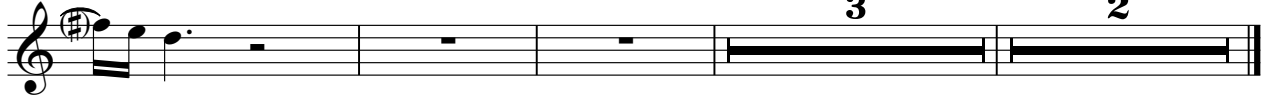

Procol Harum - A Whiter Shade Of Pale 1

DRUMS

♩ = 72,000290

6

10

14

18

22

26

30

34

37

V.S.

DRUMS

41

45

49

52

56

60

64

67

70

74

DRUMS

3

78

82

86

FRETLESS

Procol Harum - A Whiter Shade Of Pale 1

♩ = 72,000290

V.S.

53

58

63

68

73

78

83

 $\text{♩} = 71,000038 \quad \text{♩} = 67,000175 \quad \text{♩} = 66,000069$ 86 $\text{♩} = 58,000156$ 

ORGAN 3

Procol Harum - A Whiter Shade Of Pale 1

♩ = 72,000290

7

11

16

21

25

V.S.

29

35

40

44

50

55

ORGAN 3

59

3 3

64

69

73

3 3

76

82

♩ = 71,000038 ♩ = 67,000175 ♩ = 66,000069

V.S.

4

ORGAN 3

86 = 58,000156

WARM PAD

Procol Harum - A Whiter Shade Of Pale 1

♩ = 72,000290

9

15

21

27

33

39

45

51

57

V.S.

WARM PAD

63

69

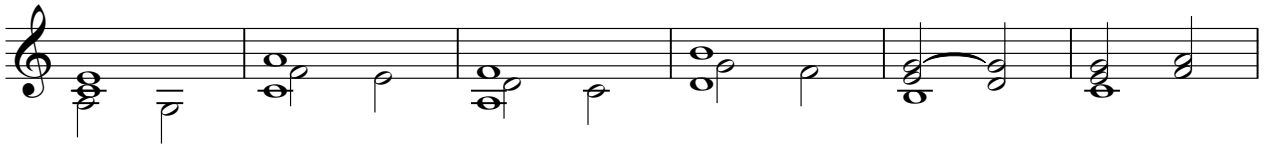

75

81

♩ = 71,000038 = 6760000769

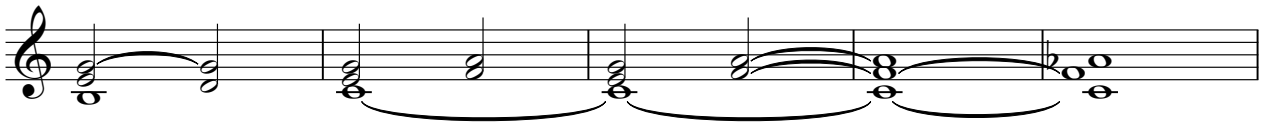

86

♩ = 58,000156

2

Procol Harum - A Whiter Shade Of Pale 1

A.PIANO 1

♩ = 72,000290

2

5

7

9

11

13

15

17

19

21

V.S.

V.S.
