

Queem - I Want To Break Free

♩ = 108,999947

tk10

tk1

tk6

tk7

tk3
TAB
E
B
G
D
A
E
A

tk8

tk2

tk4

♩ = 108,999947

tk12

tk5

tk11

9

tk10

tk6

tk11

12

tk10

tk6

tk7

tk11

15

tk10

tk7

tk11

17

tk10

tk1

tk8

tk2

tk12

tk11

20 ♩ = 108,999947

tk10

tk1

tk8

tk2

24 $\text{♩} = 107,999916$ $\text{♩} = 108,999947$

tk10
tk1
tk8
tk2

28

tk10
tk1
tk8
tk2

32 $\text{♩} = 107,999916$ $\text{♩} = 108,999947$

tk10
tk1
tk8
tk2

36 $\text{♩} = 107,999916$

tk10
tk1
tk8
tk2

4

40 $\text{♩} = 108,999947$

tk10
tk1
tk8
tk2

44 $\text{♩} = 107,999916$

tk10
tk1
tk6
tk7
tk8
tk2
tk4
tk5

$\text{♩} = 107,999916$

47 $\text{♩} = 108,999947$

tk10
tk1
tk7
tk8
tk2
tk4
tk5 $\text{♩} = 108,999947$

51 $\text{♩} = 107,999916$

tk10
tk1
tk6
tk7
tk8
tk2
tk5 $\text{♩} = 107,999916$

6

55 ♩ = 108,999947

tk10

tk1

tk6

tk7

tk3

tk8

tk2

tk4

tk12

tk5

♩ = 108,999947

59

♩ = 107,999916

♩ = 108,999947

tk10

tk3

tk8

tk2

63

tk10

tk7

tk3

tk8

tk2

67

tk10

tk7

tk3

tk8

tk2

tk4

tk5

$\text{♩} = 107,999916$

$\text{♩} = 108,999947$

71

tk10

tk8

tk2

tk4

tk5

$\text{♩} = 107,999916$

8

75 $\text{♩} = 108,999947$

tk10

tk6

tk8

tk2

tk4

tk5

$\text{♩} = 108,999947$

79 $\text{♩} = 107,999916$

tk10

tk6

tk8

tk2

tk4

tk5

$\text{♩} = 107,999916$

83 ♩ = 108,999947

tk10
tk1
tk6
tk8
tk2
tk4
tk5 ♩ = 108,999947

87

tk10
tk1
tk8
tk2
tk4
tk5

10

90

94

98

tk10

tk1

tk6

tk8

tk2

tk4

tk5

102

tk10

tk1

tk3

tk8

tk2

tk4

12

106 ♩ = 107,999916 ♩ = 108,999947

tk10

tk1

tk3

tk8

tk2

tk4

110 ♩ = 107,999916

tk10

tk1

tk3

tk8

tk2

tk4

114 ♩ = 108,999947

tk10

tk3

tk8

tk2

tk4

Queen - I Want To Break Free

♩ = 108,999947

8

12

15

19

♩ = 108,999947

22

25

♩ = 107,999916

♩ = 108,999947

28

31

♩ = 107,999916

♩ = 108,999947

35

38

♩ = 107,999916

V.S.

41 $\text{♩} = 108,999947$

44 $\text{♩} = 107,999916$

48 $\text{♩} = 108,999947$

53 $\text{♩} = 107,999916$ $\text{♩} = 108,999947$

58 $\text{♩} = 107,999916$

61 $\text{♩} = 108,999947$

64

67 $\text{♩} = 107,999916$ $\text{♩} = 108,999947$

71

74 $\text{♩} = 107,999916$ $\text{♩} = 108,999947$

77

80

83 $\text{♩} = 108,999947$

87

90

93

96

99

103

106 $\text{♩} = 107,999916$

V.S.

4

tk10

109

112

$\text{♩} = 107,999916$

115 $\text{♩} = 108,999947$

118

Queen - I Want To Break Free

tk1

17 $\text{♩} = 108,999947$ $\text{♩} = 108,999947$

21 $\text{♩} = 107,999916$ $\text{♩} = 108,999947$

25 $\text{♩} = 107,999916$

30 $\text{♩} = 107,999916$

34 $\text{♩} = 108,999947$

38 $\text{♩} = 107,999916$ $\text{♩} = 108,999947$

42 $\text{♩} = 107,999916$

47 $\text{♩} = 108,999947$

51 $\text{♩} = 107,999916$

55 $\text{♩} = 108,999947$ $\text{♩} = 107,999916$

2 2

2

62 $\text{♩} = 108,999947$ $\text{♩} = 107,999916$ $\text{♩} = 108,999947$ $\text{♩} = 107,999916$ $\text{♩} = 108,999947$ $\text{♩} = 107,999916$ tk1

5 2 5 2 5 2

83 $\text{♩} = 108,999947$ 2

88

91

95

99

104 $\text{♩} = 107,999916$

108 $\text{♩} = 108,999947$

112 $\text{♩} = 107,999916$ 2 $\text{♩} = 108,999947$ 6

Queem - I Want To Break Free

tk6

♩ = 108,999947
9

14 ♩ = 108,999947 ♩ = 107,999916 ♩ = 108,999947 ♩ = 107,999916
6 5 2 5 2

34 ♩ = 108,999947 ♩ = 107,999916 ♩ = 108,999947
5 2 3

46 ♩ = 107,999916 ♩ = 108,999947 ♩ = 107,999916
2 4

54 ♩ = 108,999947

58 ♩ = 107,999916 ♩ = 108,999947 ♩ = 107,999916 ♩ = 108,999947 ♩ = 107,999916
2 2 5 2 5 2

76 ♩ = 108,999947
2

81 ♩ = 107,999916 ♩ = 108,999947

84 8

2

tk6

94

98

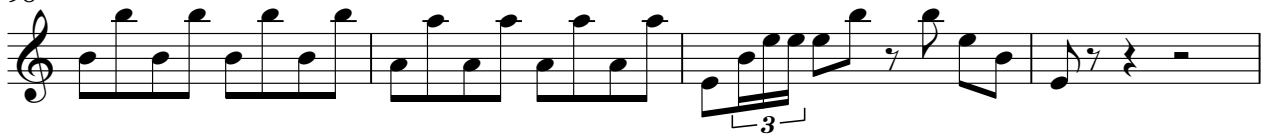

102

♩ = 107,999916 ♩ = 108,999947 ♩ = 107,999916 ♩ = 108,999947

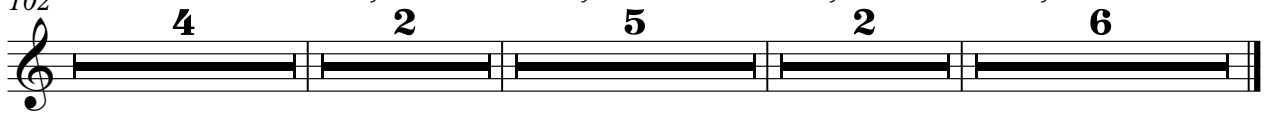

Queem - I Want To Break Free

tk3

♩ = 108,999947 **19** ♩ = 108,999947 **5** ♩ = 107,999916 **2** ♩ = 108,999947 **5** ♩ = 107,999916 **2**

34 ♩ = 108,999947 **5** ♩ = 107,999916 **2** ♩ = 108,999947 **5** ♩ = 107,999916 **2** ♩ = 108,999947 **5** ♩ = 107,999916 **2**

55 ♩ = 108,999947 **2**

60 ♩ = 107,999916 ♩ = 108,999947

64 ♩ = 107,999916

68 ♩ = 108,999947 **4**

74 ♩ = 107,999916 **2** ♩ = 108,999947 **5** ♩ = 107,999916 **2** ♩ = 108,999947 **19**

2 102

tk3

T				
A				
B	0 0 0 5 0 5 5 0 4 0	0 0 0 5 0 0 0	0 0 0 5 0 0 5 0	0 0 0 5 0 0 5 0

106 ♩ = 107,999916

♩ = 108,999947

T				
A				
B	0 4 0 0 0 5 5 0 4 0	0 0 0 5 0 0 0 0	0 0 0 0 0 0 0 0	0 0 0 0 0 0 0 0

110

♩ = 107,999916

T				
A				
B	0 0 0 0 0 0 0 0	0 4 0 2 0 0 0 0	0 0 0 0 0 5 5 0 4 0	0 0 0 2 0 0 0 0

114

♩ = 108,999947

T				
A				
B	0 0 0 4 0 5 5 0 4 0	0 0 0 2 0 0 5 0	0 ? 2 0 0 0 0	0 0 0 0 0 0 0 0

118

T				
A				
B	0 0 0 0 0 0 0 0	0 0 0 0 0 5 5 0 4 0	0 0 0 0 0 0 0 0	

Queem - I Want To Break Free

tk8

18 $\text{♩} = 108,999947$

21

25 $\text{♩} = 107,999916$ $\text{♩} = 108,999947$

28

31 $\text{♩} = 107,999916$ $\text{♩} = 108,999947$

35

38 $\text{♩} = 107,999916$

41 $\text{♩} = 108,999947$

44 $\text{♩} = 107,999916$

47 $\text{♩} = 108,999947$

V.S.

♩ = 107,999916

51

55 ♩ = 108,999947

59 ♩ = 107,999916

♩ = 108,999947

63

67 ♩ = 107,999916

♩ = 108,999947

71

♩ = 107,999916

75

♩ = 108,999947

79

♩ = 107,999916

83 ♩ = 108,999947

87

91

95

98

102

106 ♩ = 107,999916 ♩ = 108,999947

110 ♩ = 107,999916

114 ♩ = 108,999947

118

Queen - I Want To Break Free

tk2

♩ = 108,999947

18

♩ = 108,999947

22

♩ = 107,999916

26

♩ = 108,999947

30

♩ = 107,999916

34

♩ = 108,999947

38

♩ = 107,999916

♩ = 108,999947

42

46

♩ = 107,999916

♩ = 108,999947

50

♩ = 107,999916

54

♩ = 108,999947

V.S.

2

tk2

58

♩ = 107,999916

62 ♩ = 108,999947

66

♩ = 107,999916

♩ = 108,999947

70

74 ♩ = 107,999916

♩ = 108,999947

78

♩ = 107,999916

82

♩ = 108,999947

86

90

94

Queen - I Want To Break Free

tk4

V.S.

2

108 $\text{♩} = 108,999947$

tk4

2

$\text{♩} = 107,999916$

114

$\text{♩} = 108,999947$

3

Queen - I Want To Break Free

♩ = 108,999947 **16** ♩ = 108,999947 **5**

25 ♩ = 107,999916 ♩ = 108,999947 ♩ = 107,999916 ♩ = 108,999947 ♩ = 107,999916 ♩ = 108,999947

2 5 2 5 2 5

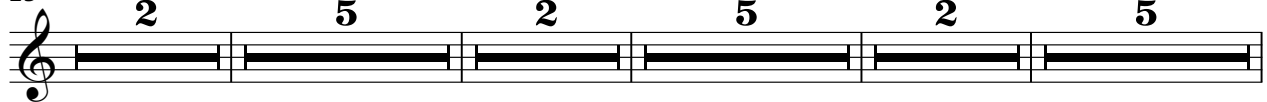

46 ♩ = 107,999916 ♩ = 108,999947 ♩ = 107,999916 ♩ = 108,999947

2 5 2

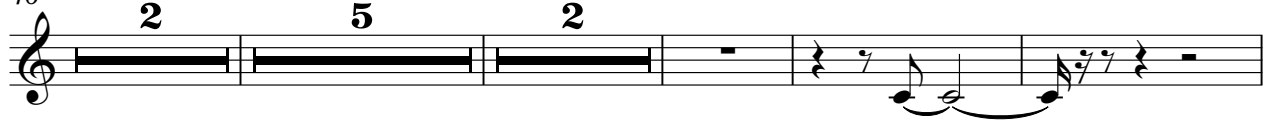

58 ♩ = 107,999916 ♩ = 108,999947 ♩ = 107,999916 ♩ = 108,999947 ♩ = 107,999916

2 2 5 2 5 2

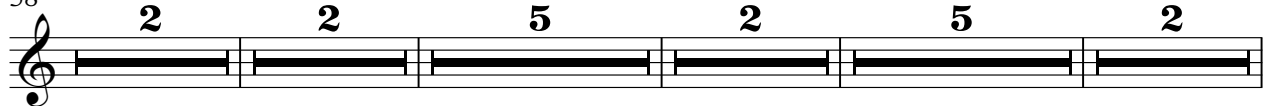

76 ♩ = 108,999947 ♩ = 107,999916 ♩ = 108,999947

5 2 23

106 ♩ = 107,999916 ♩ = 108,999947 ♩ = 107,999916 ♩ = 108,999947

2 5 2 6

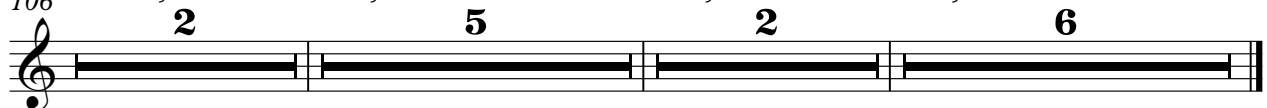

Queen - I Want To Break Free

tk5

♩ = 108,999947

8 **11** **5** **2** **5** **2**

34 **5** **2** **4** **2** **5**

49 **2** **2** **5** **2**

57 **2** **2** **5** **2**

71 **2** **5**

77 **2** **5**

85 **4** **2** **5** **2** **6**

94

102 **4** **2** **5** **2** **6**

Queen - I Want To Break Free

tk11

♩ = 108,999947

8

10

12

14

16

18

♩ = 108,999947 ♩ = 107,999916 ♩ = 108,999947 ♩ = 107,999916

5 2 5 2

34

♩ = 108,999947 ♩ = 107,999916 ♩ = 108,999947 ♩ = 107,999916 ♩ = 108,999947 ♩ = 107,999916

5 2 5 2 5 2

55

♩ = 108,999947 ♩ = 107,999916 ♩ = 108,999947 ♩ = 107,999916 ♩ = 108,999947 ♩ = 107,999916

5 2 5 2 5 2

76

♩ = 108,999947 ♩ = 107,999916 ♩ = 108,999947

5 2 23

106

♩ = 107,999916 ♩ = 108,999947 ♩ = 107,999916 ♩ = 108,999947

2 5 2 6
