

# Queen - Another One Bites The Dust 2

♩ = 110,000107

Drums

Percussion

Mute Guitr

Jazz Guitar

Slap Bass

Electric Bass

Bass

4

Perc.

J. Gtr.

E. Bass

7

Perc.

J. Gtr.

E. Bass

10

Perc.

J. Gtr.

E. Bass

13

Perc.

J. Gtr.

E. Bass

16

Perc.

J. Gtr.

E. Bass

E. Bass

18

Perc.

J. Gtr.

E. Bass

E. Bass

20

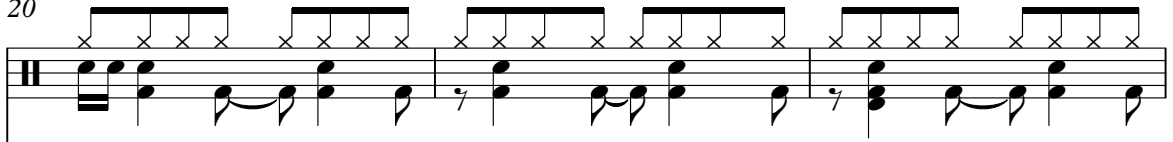
Perc. 

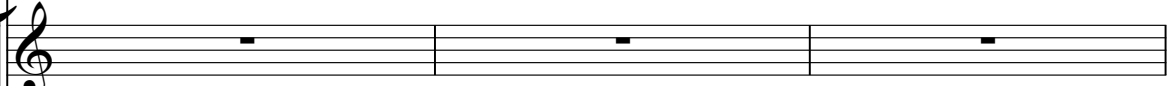
J. Gtr. 

E. Bass 

23

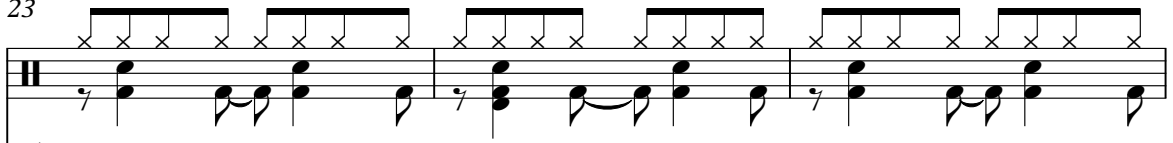
Perc. 

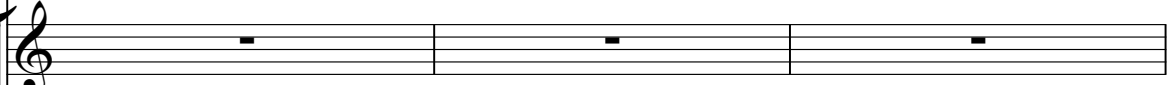
J. Gtr. 

E. Bass 

26

Perc. 

J. Gtr. 

E. Bass 

29

Perc. 

J. Gtr. 

E. Bass 

32

Perc.

J. Gtr.

E. Bass

35

Perc.

J. Gtr.

E. Bass

E. Bass

37

Perc.

J. Gtr.

E. Bass

E. Bass

39

Perc.

J. Gtr.

E. Bass

E. Bass

42

Perc.

J. Gtr.

E. Bass

45

Perc.

J. Gtr.

E. Bass

48

Perc.

J. Gtr.

E. Bass

52

Perc.

J. Gtr.

56

Perc.

J. Gtr.

60

Perc.

J. Gtr.

64

Perc.

J. Gtr.

68

Perc.

J. Gtr.

E. Bass

72

Perc.

J. Gtr.

E. Bass

75

Perc.

J. Gtr.

E. Bass

78

Perc.

J. Gtr.

E. Bass

E. Bass

80

Perc.

J. Gtr.

E. Bass

E. Bass

82

Perc.

J. Gtr.

E. Bass

85

Perc.

J. Gtr.

E. Bass

88

Perc.

J. Gtr.

E. Bass

91

Perc.

J. Gtr.

E. Bass

94

Perc.

J. Gtr.

E. Bass

E. Bass

96

Perc.

J. Gtr.

E. Bass

E. Bass

99

Perc.

108

Perc.

117

Perc.

126

Perc.

135

Perc.

144

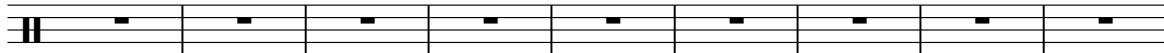
Perc. A single staff of music for percussion, labeled 'Perc.'. It contains nine measures. The first measure starts with a double bar line and a vertical line on the first line. Each of the nine measures contains a single eighth note on the first line.

153

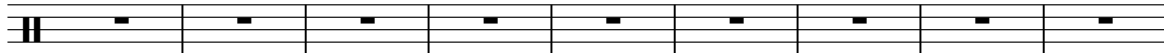
Perc. A single staff of music for percussion, labeled 'Perc.'. It contains nine measures. The first measure starts with a double bar line and a vertical line on the first line. Each of the nine measures contains a single eighth note on the first line.

162

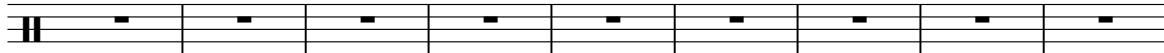
Perc. A single staff of music for percussion, labeled 'Perc.'. It contains nine measures. The first measure starts with a double bar line and a vertical line on the first line. Each of the nine measures contains a single eighth note on the first line.

171

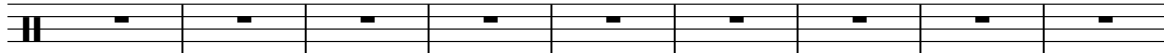
Perc. A single staff of music for percussion, labeled 'Perc.'. It contains nine measures. The first measure starts with a double bar line and a vertical line on the first line. Each of the nine measures contains a single eighth note on the first line.

180

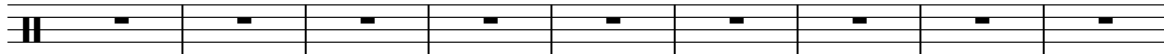
Perc. A single staff of music for percussion, labeled 'Perc.'. It contains nine measures. The first measure starts with a double bar line and a vertical line on the first line. Each of the nine measures contains a single eighth note on the first line.

189

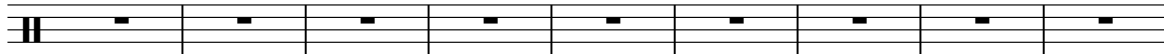
Perc. A single staff of music for percussion, labeled 'Perc.'. It contains nine measures. The first measure starts with a double bar line and a vertical line on the first line. Each of the nine measures contains a single eighth note on the first line.

198

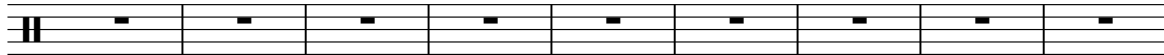
Perc. A single staff of music for percussion, labeled 'Perc.'. It contains nine measures. The first measure starts with a double bar line and a vertical line on the first line. Each of the nine measures contains a single eighth note on the first line.

207

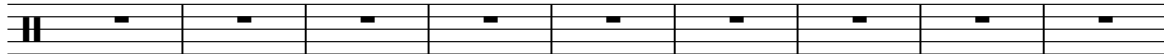
Perc. A single staff of music for percussion, labeled 'Perc.'. It contains nine measures. The first measure starts with a double bar line and a vertical line on the first line. Each of the nine measures contains a single eighth note on the first line.

216

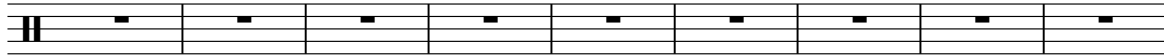
Perc. A single staff of music for percussion, labeled 'Perc.'. It contains nine measures. The first measure starts with a double bar line and a vertical line on the first line. Each of the nine measures contains a single eighth note on the first line.

225

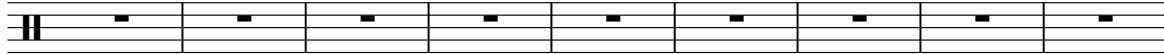
Perc. A single staff of music for percussion, labeled 'Perc.'. It contains nine measures. The first measure starts with a double bar line and a vertical line on the first line. Each of the nine measures contains a single eighth note on the first line.

234

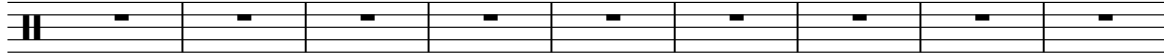
Perc. A single staff of music for percussion, labeled 'Perc.'. It contains nine measures. The first measure starts with a double bar line and a vertical line on the first line. Each of the nine measures contains a single eighth note on the first line.

243

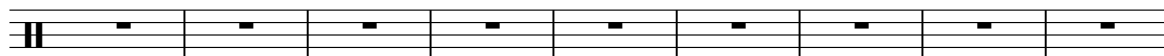
Perc. 

252

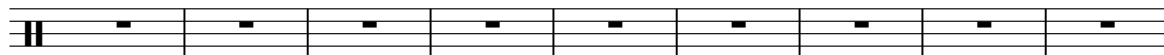
Perc. 

261

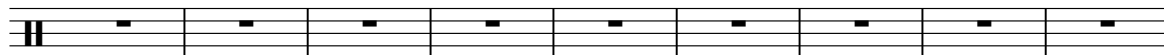
Perc. 

270

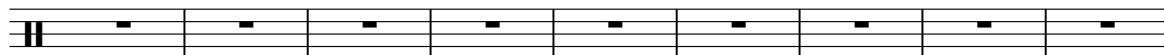
Perc. 

279

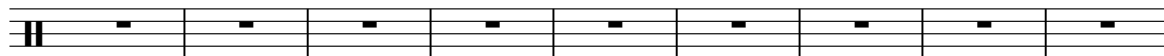
Perc. 

288

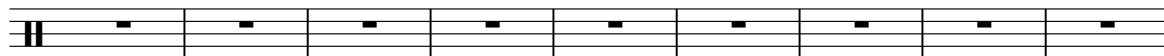
Perc. 

297

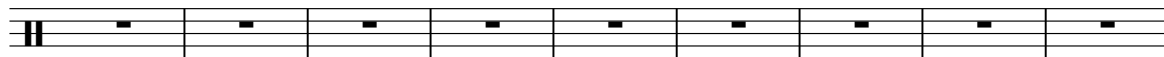
Perc. 

306

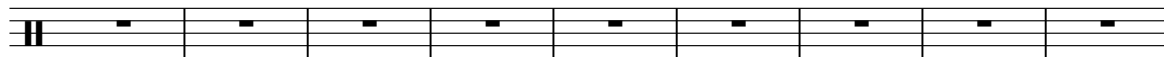
Perc. 

315

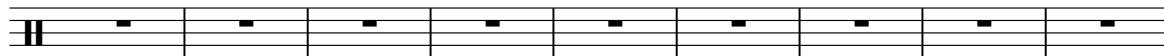
Perc. 

324

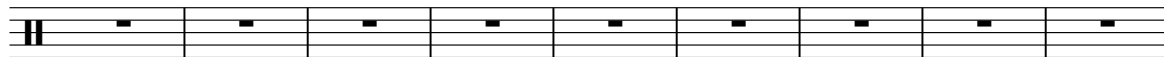
Perc. 

333

Perc. 

12

338

Perc.

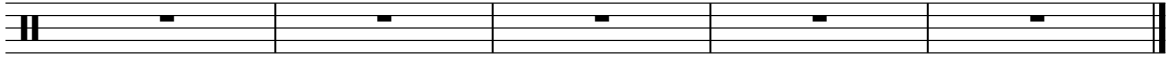

# Queen - Another One Bites The Dust 2

## Percussion

♩ = 110,000107

Drums

5

9

13

17

20

24

28

32

36

V.S.

40

44

48

52

56

60

64

68

72

76

80

83

87

91

95

98

244

♩ = 110,000107  
Mute Guitr

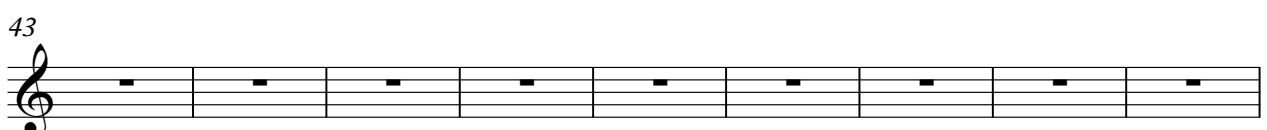
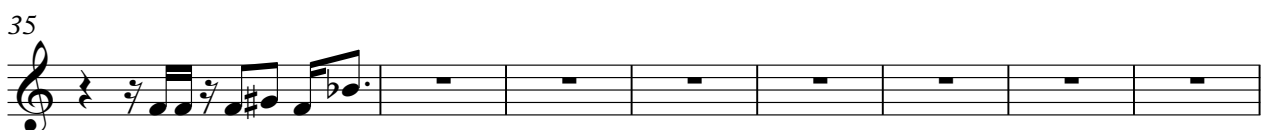
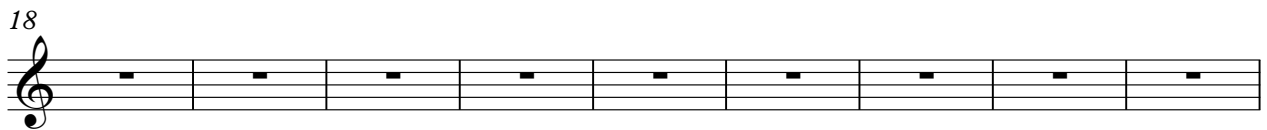
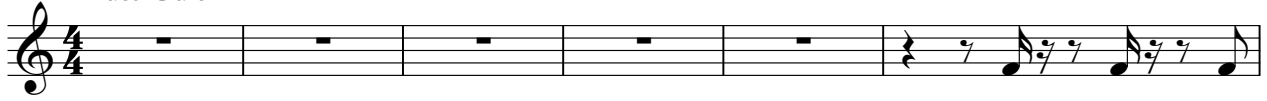

61

70

76

82

90

93

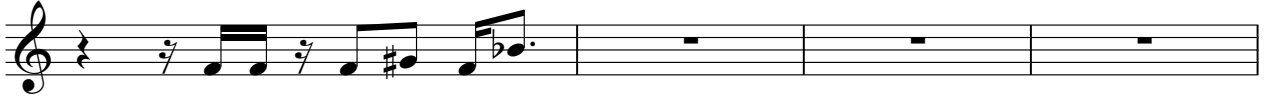

97

245

# Queen - Another One Bites The Dust 2

Electric Bass

♩ = 110,000107

Bass

37

40

44

48

72

76

79

82

86

90

94

97

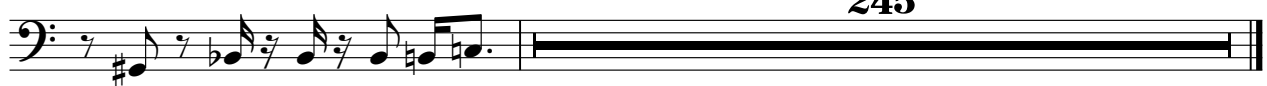

**245**