

Queen - Bohemian Rhapsody 1

♩ = 72,000290 ♩ = 30,000000290 ♩ = 90,000900 ♩ = 39,000087

ALTO SAX

DRUMS

OVERDRIVE

OVERDRIVE

OVERDRIVE

OVERDRIVE

OVERDRIVE

FINGERDBAS

CHOIR AAHS

CHOIR AAHS

CHOIR AAHS

CHOIR AAHS

♩ = 72,000290 ♩ = 30,000000290 ♩ = 90,000900 ♩ = 39,000087

DRUMS

A.PIANO 1

DRUMS

♩ = 65,00000000694

CHOIR AAHS

♩ = 65,00000000694

A.PIANO 1

10

ALTO SAX

CHOIR AAHS

A.PIANO 1

14

ALTO SAX

CHOIR AAHS

A.PIANO 1

DRUMS

17

ALTO SAX

FINGERBAS

A.PIANO 1

21

ALTO SAX

FINGERBAS

A.PIANO 1

24

ALTO SAX

DRUMS

FINGERBAS

A.PIANO 1

27

ALTO SAX

DRUMS

FINGERDBAS

A.PIANO 1

30

ALTO SAX

DRUMS

FINGERDBAS

A.PIANO 1

33

ALTO SAX

FINGERDBAS

A.PIANO 1

37

ALTO SAX

DRUMS

FINGERDBAS

A.PIANO 1

41

ALTO SAX

DRUMS

OVERDRIVE

OVERDRIVE

FINGERDBAS

A.PIANO 1

45

ALTO SAX

DRUMS

OVERDRIVE

OVERDRIVE

FINGERDBAS

CHOIR AAHS

CHOIR AAHS

A.PIANO 1

48

ALTO SAX

DRUMS

OVERDRIVE

OVERDRIVE

OVERDRIVE

FINGERDBAS

CHOIR AAHS

A.PIANO 1

51

DRUMS

OVERDRIVE

OVERDRIVE

OVERDRIVE

FINGERDBAS

A.PIANO 1

53

DRUMS

OVERDRIVE

OVERDRIVE

OVERDRIVE

FINGERDBAS

A.PIANO 1

55

DRUMS

OVERDRIVE

OVERDRIVE

OVERDRIVE

FINGERDBAS

A.PIANO 1

58

ALTO SAX

CHOIR AAHS

A.PIANO 1

♩ = 124,000252

61

DRUMS

CHOIR AAHS

CHOIR AAHS

A.PIANO 1

61

64

ALTO SAX

DRUMS

CHOIR AAHS

CHOIR AAHS

A.PIANO 1

64

67

ALTO SAX

CHOIR AAHS

CHOIR AAHS

CHOIR AAHS

CHOIR AAHS

A.PIANO 1

67

71

ALTO SAX

DRUMS

FINGERDBAS

CHOIR AAHS

CHOIR AAHS

A.PIANO 1

74

ALTO SAX

DRUMS

FINGERDBAS

CHOIR AAHS

CHOIR AAHS

A.PIANO 1

78

ALTO SAX

DRUMS

FINGERDBAS

CHOIR AAHS

CHOIR AAHS

CHOIR AAHS

A.PIANO 1

82

DRUMS

FINGERDBAS

CHOIR AAHS

CHOIR AAHS

CHOIR AAHS

A.PIANO 1

85

ALTO SAX

DRUMS

FINGERDBAS

CHOIR AAHS

CHOIR AAHS

CHOIR AAHS

CHOIR AAHS

A.PIANO 1

88

ALTO SAX

DRUMS

FINGERDBAS

CHOIR AAHS

CHOIR AAHS

CHOIR AAHS

CHOIR AAHS

A.PIANO 1

91

DRUMS

OVERDRIVE

FINGERDBAS

CHOIR AAHS

A.PIANO 1

94

DRUMS

OVERDRIVE

OVERDRIVE

FINGERDBAS

CHOIR AAHS

A.PIANO 1

97 $\text{♩} = 176,004700$

ALTO SAX

DRUMS

OVERDRIVE

OVERDRIVE

OVERDRIVE

FINGERDBAS

CHOIR AAHS

$\text{♩} = 176,004700$

A.PIANO 1

101

ALTO SAX

DRUMS

OVERDRIVE

OVERDRIVE

OVERDRIVE

FINGERDBAS

106

ALTO SAX

DRUMS

OVERDRIVE

OVERDRIVE

OVERDRIVE

FINGERDBAS

110

ALTO SAX

DRUMS

OVERDRIVE

OVERDRIVE

OVERDRIVE

FINGERBAS

CHOIR AAHS

115

ALTO SAX

DRUMS

OVERDRIVE

OVERDRIVE

OVERDRIVE

FINGERBAS

CHOIR AAHS

119

ALTO SAX

DRUMS

OVERDRIVE

OVERDRIVE

OVERDRIVE

FINGERDBAS

CHOIR AAHS

124

DRUMS

OVERDRIVE

OVERDRIVE

OVERDRIVE

FINGERDBAS

129

DRUMS

OVERDRIVE

OVERDRIVE

OVERDRIVE

FINGERDBAS

DRUMS

OVERDRIVE

OVERDRIVE

OVERDRIVE

FINGERDBAS

CHOIR AAHS

A.PIANO 1

ALTO SAX

DRUMS

OVERDRIVE

OVERDRIVE

OVERDRIVE

OVERDRIVE

OVERDRIVE

FINGERDBAS

CHOIR AAHS

A.PIANO 1

This musical score page contains the following instruments and parts:

- ALTO SAX**: Features melodic lines with triplets and rests, starting at measure 140.
- DRUMS**: Provides a rhythmic accompaniment with various drum patterns.
- FINGERBAS**: Provides a bass line with sustained notes and rhythmic patterns.
- A.PIANO 1**: Features complex piano accompaniment with dense chordal textures and arpeggiated figures.

166

A.PIANO 1

Queen - Bohemian Rhapsody 1

ALTO SAX

♩ = 72,000290

10,000290 11,000327 12,000362

2

3

11

2

17

3

22

3

27

31

♩ = 76,000351

2

37

3

41

45

3

48

♩ = 124,000252

6

3

ALTO SAX

59

66

70

77

86

91

106

111

117

122

ALTO SAX

141

145

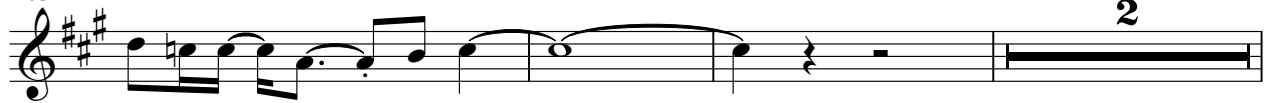

2

150

23

71

75

82

88

92

96

100

105

110

115

DRUMS

120

125

130

♩ = 70,000237

3

138

142

31

OVERDRIVE

Queen - Bohemian Rhapsody 1

The musical score is written for guitar and includes the following elements:

- Measure 51:** Features triplets (3).
- Measure 53:** Features triplets (3).
- Measure 55:** Tempo $\text{♩} = 124,000252$. Features triplets (3).

OVERDRIVE

Queen - Bohemian Rhapsody 1

♩ = 72,000290 ♩ = 70,000290 ♩ = 66,000192

2 5 26

♩ = 76,000304 ♩ = 124,000252 ♩ = 176,004700

21 41 39

136 ♩ = 70,000237

3

141

32

OVERDRIVE

Queen - Bohemian Rhapsody 1

♩ = 72,000290 ♩ = 102,000295 ♩ = 66,70,001862

2 26

34 ♩ = 76,70,00000000121 ♩ = 124,000252 ♩ = 176,004700

21 41

99

106

112

119

126

133 ♩ = 70,000237

140 32

OVERDRIVE

126

131

136

♩ = 70,000237

140

33

OVERDRIVE

Queen - Bohemian Rhapsody 1

V.S.

124

128

132

♩ = 70,000237

137

140

34

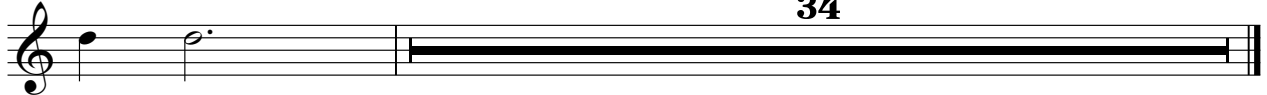

♩ = 72,000290 ♩ = 10,000026390,0000327 ♩ = 85,00000692

2 10

18

26

32

♩ = 76,000034570,0000351

40

47

52

56

♩ = 124,000252

3 3 13

72

2

78

83

90

94

96

♩ = 176,004700

99

104

107

110

114

118

121

126

131

♩ = 70,000237

137

141

30

CHOIR AAHS

Queen - Bohemian Rhapsody 1

♩ = 72,000290 ♩ = 76,000300 ♩ = 66,000186 ♩ = 76,000300 ♩ = 124,000252

2 26

34 11 9 7

63 2

69

74 3

81

85 3

89 8 39 ♩ = 176,004700 39 ♩ = 70,000237

CHOIR AAHS

Queen - Bohemian Rhapsody 1

♩ = 72,000290 ♪ = 102,000293519000687 ♪ = 66,70,0018621

2 5 4 26

34 ♩ = 76,70,0018621 ♪ = 124,000252

21 12

70

9

82

87

8

97 ♩ = 176,004700 ♪ = 70,000237

39 39

CHOIR AAHS

Queen - Bohemian Rhapsody 1

♩ = 72,000290 ♩ = 102,000290 ♩ = 66,70,001862

2 5 4 26

♩ = 76,70,001121 ♩ = 124,000252

21 12

70

7

81

3

88

7

97

♩ = 176,004700 ♩ = 70,000237

39 39

CHOIR AAHS

Queen - Bohemian Rhapsody 1

- System 4:** Continues in 4/4 time with various chordal textures.

2

CHOIR AAHS

71

75

90

93

98

117

122

138

A.PIANO 1

♩ = 124,000252

V.S.

141

143

146

148

150

153

162

169

DRUMS

Queen - Bohemian Rhapsody 1

♩ = 72,000290 ♩ = 40,000000 ♩ = 65,000019

2 7

14 18 ♩ = 76,000000 21

♩ = 124,000252 ♩ = 176,004700 ♩ = 70,000237

56 41 39 39
