

Queen - Crazy Little Thing Called Love

0.0"
1.1,00
Crazy Little Thing Called Love

♩ = 232,999756

Acoustic Guitar

Acoustic Guitar

Electric Guitar

Electric Guitar

3

Drums

Acoustic Guitar

Acoustic Guitar

Bass

5

Drums

Acoustic Guitar

Acoustic Guitar

Bass

7

Drums

Acoustic Guitar

Acoustic Guitar

Bass

9

Drums

Acoustic Guitar

Acoustic Guitar

Bass

11

Drums

Acoustic Guitar

Acoustic Guitar

Bass

13

Drums

Acoustic Guitar

Acoustic Guitar

Bass

21.7"
15.1,00
by Queen

15

♩ = 231,000229

Drums

Acoustic Guitar

Acoustic Guitar

Bass

17

Drums

Acoustic Guitar

Acoustic Guitar

Bass

19

Drums

Acoustic Guitar

Acoustic Guitar

Bass

21 = 229,999619

Drums

Acoustic Guitar

Acoustic Guitar

Bass

23

Drums

Acoustic Guitar

Acoustic Guitar

Bass

25

Drums

Acoustic Guitar

Acoustic Guitar

Bass

27

Drums

Acoustic Guitar

Acoustic Guitar

Bass

29

Drums

Acoustic Guitar

Acoustic Guitar

Bass

31

Drums

Acoustic Guitar

Acoustic Guitar

Bass

33

Drums

Acoustic Guitar

Acoustic Guitar

Bass

35

♩ = 234,000229

Drums

Acoustic Guitar

Acoustic Guitar

Bass

37

39

$\text{♩} = 231,999725$

41

Drums

Acoustic Guitar

Acoustic Guitar

Electric Guitar

Bass

43

Drums

Acoustic Guitar

Acoustic Guitar

Electric Guitar

Bass

45

Drums

Acoustic Guitar

Acoustic Guitar

Electric Guitar

Bass

47

Drums

Acoustic Guitar

Acoustic Guitar

Electric Guitar

Bass

49

Drums

Acoustic Guitar

Acoustic Guitar

Electric Guitar

Bass

51

♩ = 231,000229

Drums

Acoustic Guitar

Acoustic Guitar

Electric Guitar

Electric Guitar

Bass

53

Drums

Acoustic Guitar

Acoustic Guitar

Electric Guitar

Bass

55

Drums

Acoustic Guitar

Acoustic Guitar

Electric Guitar

Bass

57

Drums

Acoustic Guitar

Acoustic Guitar

Electric Guitar

Bass

59

$\text{♩} = 234,000229$

Drums

Acoustic Guitar

Acoustic Guitar

Electric Guitar

Bass

61

Drums

Acoustic Guitar

Electric Guitar

Bass

63

$\text{♩} = 231,999725$

Drums

Acoustic Guitar

Acoustic Guitar

Bass

66

Drums

70

Drums

74

Drums

Bass

77

Drums

Acoustic Guitar

Acoustic Guitar

Electric Guitar

Bass

Electric Piano

79

81

Drums

Acoustic Guitar

Acoustic Guitar

Electric Guitar

Bass

Electric Piano

83

85

Drums

Acoustic Guitar

Acoustic Guitar

Electric Guitar

Bass

Electric Piano

♩ = 231,000229

87

Drums

Acoustic Guitar

Acoustic Guitar

Electric Guitar

Bass

Electric Piano

♩ = 231,000229

89

Drums

Acoustic Guitar

Acoustic Guitar

Electric Guitar

Bass

Electric Piano

91

2'23.3"
93.1,00
Fade Out

93

95

97

Drums

Acoustic Guitar

Acoustic Guitar

Electric Guitar

Bass

Electric Piano

99

101

Drums

Acoustic Guitar

Acoustic Guitar

Electric Guitar

Bass

Electric Piano

102

Queen - Crazy Little Thing Called Love

Drums

♩ = 232,999756

3

7

11

15

♩ = 231,000229

3

19

♩ = 229,999619

23

27

3

31

35

♩ = 234,000229

39

♩ = 231,999725

V.S.

Drums

43

47

51

$\text{♩} = 231,000229$

55

59

$\text{♩} = 234,000229$

63

$\text{♩} = 231,999725$

67

72

76

80

84

88 $\text{♩} = 231,000229$

92

96

100

♩ = 232,999756

4

7

10

13

16

♩ = 231,000229

19

♩ = 229,999619

22

25

28

V.S.

31

♩ = 234,000229

34

37

40

♩ = 231,999725

43

46

49

52

♩ = 231,000229

55

58

♩ = 234,000229

61

64 = 231,999725

12

78

81

84

87 = 231,000229

90

93

96

99

V.S.

101

♩ = 232,999756

4

7

10

13

16

♩ = 231,000229

19

♩ = 229,999619

22

25

28

V.S.

31

34 $\text{♩} = 234,000229$

37

40 $\text{♩} = 231,999725$

43

46

49

52 $\text{♩} = 231,000229$

55

58 $\text{♩} = 234,000229$

2

63 $\text{♩} = 231,999725$ **12**

77

80

83

86 $\text{♩} = 231,000229$

89

92

95

98

101

Electric Guitar

Queen - Crazy Little Thing Called Love

♩ = 232,999756 ♩ = 231,000229 ♩ = 229,999619 ♩ = 234,000229

15 5 15 4

♩ = 231,999725 ♩ = 231,000229

40 12

54

57

♩ = 234,000229

60 2

♩ = 231,999725 ♩ = 231,000229

64 24 16

Queen - Crazy Little Thing Called Love

Electric Guitar

♩ = 232,999756 ♩ = 231,000229 ♩ = 229,999619 ♩ = 234,000229

15 5 15 3

39 ♩ = 231,999725

42

46 2

50 ♩ = 231,000229 ♩ = 234,000229

8 4

64 ♩ = 231,999725

13

79

83

86 ♩ = 231,000229

2

Electric Guitar

89

93

97

100

102

Queen - Crazy Little Thing Called Love

Bass

♩ = 232,999756

3

7

11

15

♩ = 231,000229

19

♩ = 229,999619

23

27

31

35

♩ = 234,000229

38

♩ = 231,999725

V.S.

41

45

49

53

57

61

64 $\text{♩} = 231,999725$

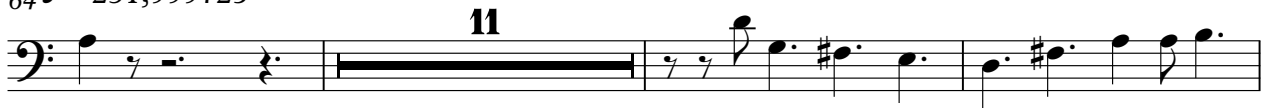

78

82

86

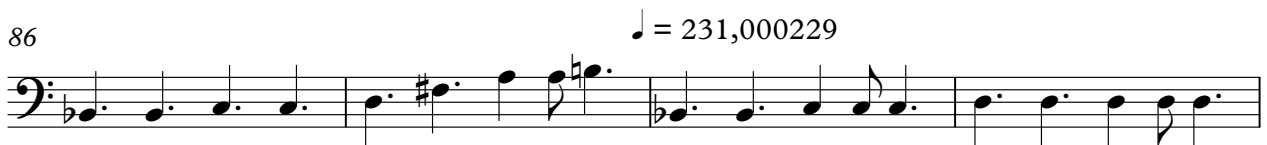

Bass

90

94

98

101

Queen - Crazy Little Thing Called Love

Electric Piano

♪ = 232,999756 ♪ = 231,000229 ♪ = 229,999619 ♪ = 234,000229

15 **5** **15** **4**

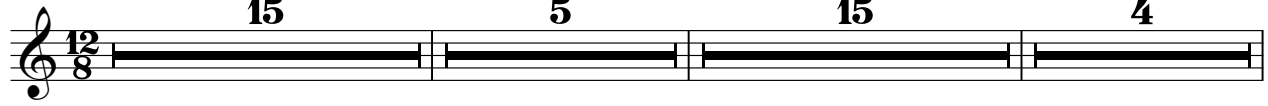

40 ♪ = 231,999725 ♪ = 231,000229 ♪ = 234,000229 ♪ = 231,999725

12 **8** **4** **13**

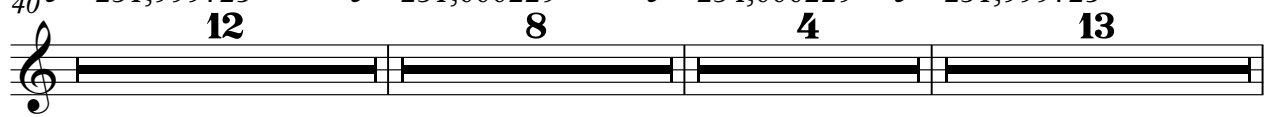

77

80

83

86 ♪ = 231,000229

V.S.

89

92

95

98

101
