

Queen - Don't Stop Me Now

♩ = 94,001160

ALTO SAX

DRUMS

OVERDRIVE

FRETLESS

CHOIR AAHS

A.PIANO 1

4

ALTO SAX

A.PIANO 1

5

ALTO SAX

A.PIANO 1

7

ALTO SAX

FRETLESS

A.PIANO 1

9

ALTO SAX

FRETLESS

A.PIANO 1

11

ALTO SAX

FRETLESS

A.PIANO 1

13

ALTO SAX

FRETLESS

CHOIR AAHS

A.PIANO 1

15

$\text{♩} = 125,000000$ $\text{♩} = 157,002304$

ALTO SAX

DRUMS

FRETLESS

CHOIR AAHS

A.PIANO 1

21

ALTO SAX

DRUMS

FRETLESS

A.PIANO 1

22

ALTO SAX

DRUMS

FRETLESS

A.PIANO 1

23

ALTO SAX

DRUMS

FRETLESS

A.PIANO 1

24

ALTO SAX

DRUMS

FRETLESS

A.PIANO 1

25

ALTO SAX

DRUMS

FRETLESS

A.PIANO 1

26

ALTO SAX

DRUMS

FRETLESS

A.PIANO 1

27

ALTO SAX

DRUMS

FRETLESS

A.PIANO 1

28

ALTO SAX

DRUMS

FRETLESS

A.PIANO 1

30

ALTO SAX

DRUMS

FRETLESS

A.PIANO 1

32

ALTO SAX

DRUMS

FRETLESS

A.PIANO 1

33

ALTO SAX

DRUMS

FRETLESS

A.PIANO 1

34

ALTO SAX

DRUMS

FRETLESS

A.PIANO 1

35

ALTO SAX

DRUMS

FRETLESS

A.PIANO 1

36

ALTO SAX

DRUMS

FRETLESS

CHOIR AAHS

A.PIANO 1

37

ALTO SAX

DRUMS

FRETLESS

A.PIANO 1

6

38

DRUMS

FRETLESS

CHOIR AAHS

A.PIANO 1

39

ALTO SAX

DRUMS

FRETLESS

CHOIR AAHS

A.PIANO 1

40

ALTO SAX

DRUMS

FRETLESS

A.PIANO 1

41

ALTO SAX

DRUMS

FRETLESS

A.PIANO 1

42

DRUMS

FRETLESS

CHOIR AAHS

A.PIANO 1

43

ALTO SAX

DRUMS

FRETLESS

CHOIR AAHS

A.PIANO 1

44

ALTO SAX

DRUMS

FRETLESS

A.PIANO 1

45

ALTO SAX

DRUMS

FRETLESS

A.PIANO 1

46

ALTO SAX

DRUMS

FRETLESS

CHOIR AAHS

A.PIANO 1

47

ALTO SAX

DRUMS

FRETLESS

CHOIR AAHS

A.PIANO 1

48

ALTO SAX

DRUMS

FRETLESS

CHOIR AAHS

A.PIANO 1

50

ALTO SAX

DRUMS

FRETLESS

A.PIANO 1

51

ALTO SAX

DRUMS

FRETLESS

A.PIANO 1

6

52

ALTO SAX

DRUMS

FRETLESS

A.PIANO 1

3

53

ALTO SAX

DRUMS

FRETLESS

A.PIANO 1

54

ALTO SAX

DRUMS

FRETLESS

A.PIANO 1

55

ALTO SAX

DRUMS

FRETLESS

A.PIANO 1

56

ALTO SAX

DRUMS

FRETLESS

A.PIANO 1

57

ALTO SAX

DRUMS

FRETLESS

A.PIANO 1

59

ALTO SAX

DRUMS

FRETLESS

A.PIANO 1

61

ALTO SAX

DRUMS

FRETLESS

CHOIR AAHS

A.PIANO 1

63

ALTO SAX

DRUMS

FRETLESS

CHOIR AAHS

A.PIANO 1

65

ALTO SAX

DRUMS

FRETLESS

A.PIANO 1

66

ALTO SAX

DRUMS

FRETLESS

A.PIANO 1

67

ALTO SAX

DRUMS

FRETLESS

A.PIANO 1

68

ALTO SAX

DRUMS

FRETLESS

A.PIANO 1

69

ALTO SAX

DRUMS

FRETLESS

A.PIANO 1

70

ALTO SAX

DRUMS

FRETLESS

CHOIR AAHS

A.PIANO 1

Detailed description of the musical score: The score is arranged in systems. Each system contains staves for Alto Sax, Drums, Fretless, A. Piano 1, and Choir AAHS. Measure 68: Alto Sax has a long note with a slur. Drums play a steady eighth-note pattern. Fretless plays a rhythmic eighth-note pattern. A. Piano 1 has a triplet of eighth notes. Measure 69: Alto Sax has a melodic line with a slur. Drums continue the eighth-note pattern. Fretless has a melodic line with a slur. A. Piano 1 has a melodic line with a slur. Measure 70: Alto Sax has a melodic line with a slur and a triplet. Drums have a more complex pattern with rests. Fretless continues the eighth-note pattern. Choir AAHS has a melodic line with a slur and a triplet. A. Piano 1 has a complex melodic line with a slur and a triplet.

71

ALTO SAX

DRUMS

FRETLESS

CHOIR AAHS

A.PIANO 1

73

DRUMS

CHOIR AAHS

74

DRUMS

CHOIR AAHS

75

DRUMS

CHOIR AAHS

76

DRUMS

CHOIR AAHS

77

ALTO SAX

DRUMS

CHOIR AAHS

79

ALTO SAX

DRUMS

CHOIR AAHS

80

ALTO SAX

DRUMS

OVERDRIVE

CHOIR AAHS

82

DRUMS

OVERDRIVE

FRETLESS

CHOIR AAHS

A.PIANO 1

83

DRUMS

OVERDRIVE

FRETLESS

A.PIANO 1

84

DRUMS

OVERDRIVE

FRETLESS

A.PIANO 1

Detailed description of the musical score: The score is divided into three systems, each corresponding to a measure number (82, 83, 84). Each system contains five staves. The top staff is for Drums, showing a complex rhythmic pattern with various note values and rests. The second staff is for Overdrive, featuring a melodic line with slurs and accents. The third staff is for Fretless guitar, with a bass line consisting of eighth and sixteenth notes, often with slurs. The fourth staff is for Choir AAHS, showing a vocal line with slurs and accents. The bottom staff is for A. Piano 1, featuring a complex piano accompaniment with many beamed notes and slurs. The notation includes various musical symbols such as stems, beams, slurs, accents, and rests.

85

DRUMS

OVERDRIVE

FRETLESS

A.PIANO 1

86

DRUMS

OVERDRIVE

FRETLESS

A.PIANO 1

87

DRUMS

OVERDRIVE

FRETLESS

A.PIANO 1

88

DRUMS

OVERDRIVE

FRETLESS

A.PIANO 1

90

DRUMS

OVERDRIVE

FRETLESS

A.PIANO 1

91

ALTO SAX

DRUMS

OVERDRIVE

FRETLESS

A.PIANO 1

93

ALTO SAX

DRUMS

OVERDRIVE

FRETLESS

A.PIANO 1

95

ALTO SAX

DRUMS

OVERDRIVE

FRETLESS

A.PIANO 1

97

ALTO SAX

DRUMS

OVERDRIVE

FRETLESS

A.PIANO 1

99

ALTO SAX

DRUMS

FRETLESS

A.PIANO 1

100

ALTO SAX

DRUMS

OVERDRIVE

FRETLESS

CHOIR AAHS

A.PIANO 1

101

ALTO SAX

DRUMS

OVERDRIVE

FRETLESS

A.PIANO 1

102

DRUMS

OVERDRIVE

FRETLESS

CHOIR AAHS

A.PIANO 1

103

ALTO SAX

DRUMS

OVERDRIVE

FRETLESS

CHOIR AAHS

A.PIANO 1

104

ALTO SAX

DRUMS

FRETLESS

A.PIANO 1

106

DRUMS

FRETLESS

CHOIR AAHS

A.PIANO 1

107

ALTO SAX

DRUMS

FRETLESS

CHOIR AAHS

A.PIANO 1

108

ALTO SAX

DRUMS

FRETLESS

A.PIANO 1

109

ALTO SAX

DRUMS

FRETLESS

A.PIANO 1

110

ALTO SAX

DRUMS

FRETLESS

CHOIR AAHS

A.PIANO 1

111

ALTO SAX

DRUMS

FRETLESS

CHOIR AAHS

A.PIANO 1

112

ALTO SAX

DRUMS

FRETLESS

CHOIR AAHS

A.PIANO 1

113

ALTO SAX

DRUMS

FRETLESS

CHOIR AAHS

A.PIANO 1

114

ALTO SAX

DRUMS

FRETLESS

CHOIR AAHS

A.PIANO 1

116

ALTO SAX

DRUMS

FRETLESS

CHOIR AAHS

A.PIANO 1

118

ALTO SAX

A.PIANO 1

120

ALTO SAX

A.PIANO 1

122

ALTO SAX

A.PIANO 1

124

ALTO SAX

A.PIANO 1

ALTO SAX *130*

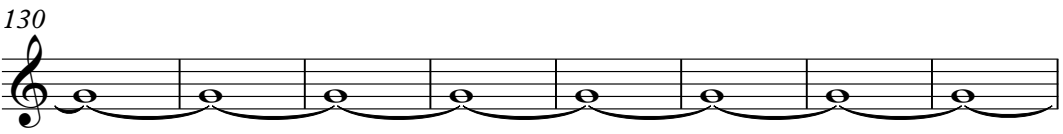

ALTO SAX *138*

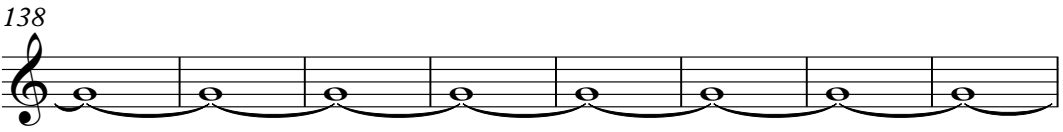

ALTO SAX *146*

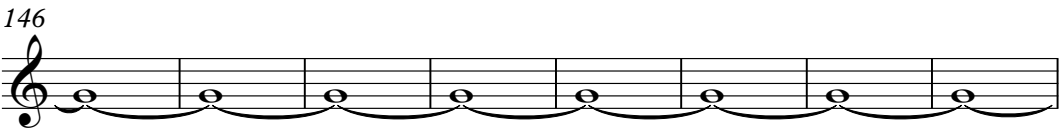

ALTO SAX *154*

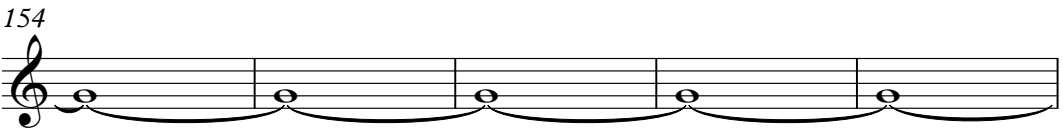

ALTO SAX *159*

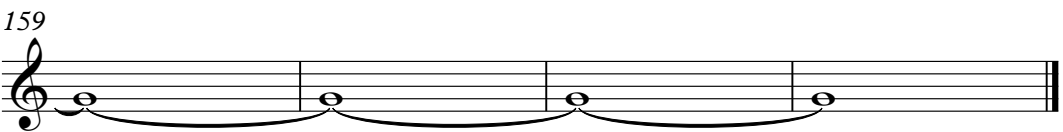

ALTO SAX

Queen - Don't Stop Me Now

♩ = 94,001160

6

11

15

19

23

27

32

36

39

DRUMS

Queen - Don't Stop Me Now

♩ = 94,001160 ♩ = 125,000002304

14

18

20

22

24

26

28

30

32

34

V.S.

36

38

40

42

44

46

48

50

52

54

DRUMS

56

58

60

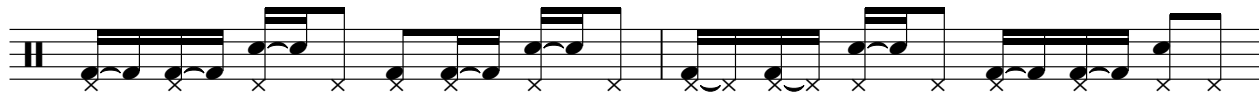

62

64

66

68

70

73

75

V.S.

77

79

81

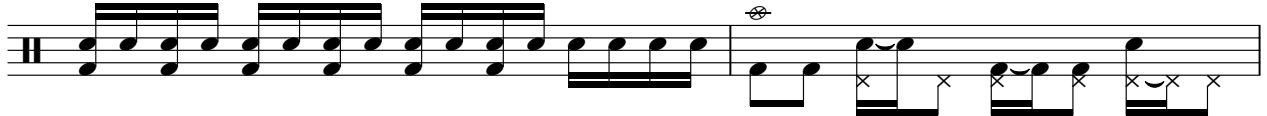

83

85

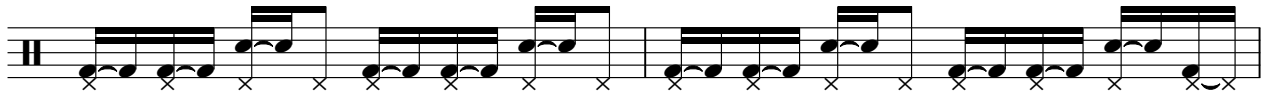

87

89

91

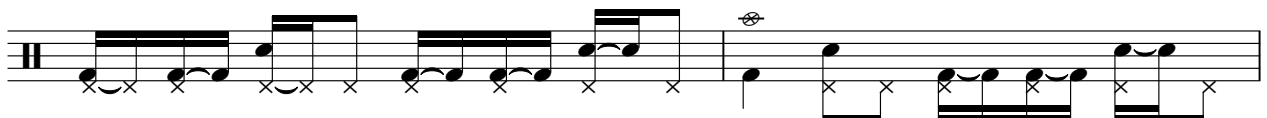

93

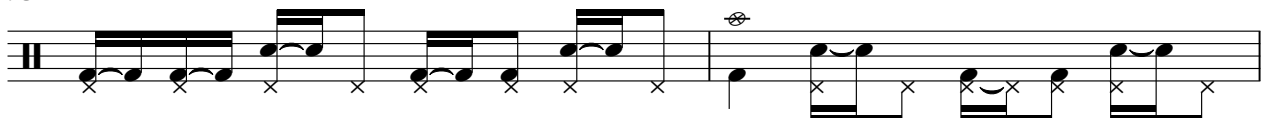

95

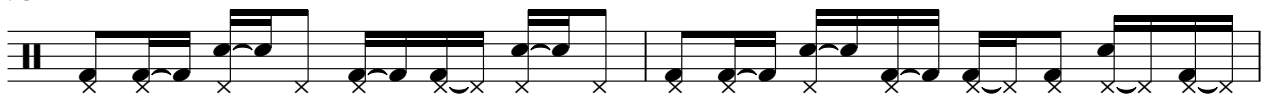

DRUMS

97

99

101

103

105

107

109

111

113

115

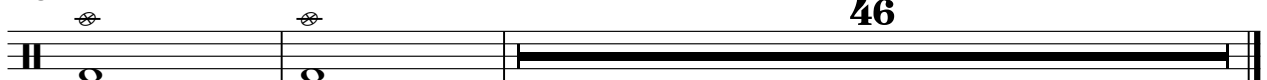

OVERDRIVE

Queen - Don't Stop Me Now

♩ = 94,001160 ♩ = 125,000000004

14 65

82

86

90

94

99

102 59

FRETLESS

Queen - Don't Stop Me Now

♩ = 94,001160
6

12

♩ = 125,0057,002304

17

19

21

23

25

28

31

34

V.S.

69

72

10

84

87

90

93

96

100

103

106

3 V.S.

CHOIR AAHS

Queen - Don't Stop Me Now

♩ = 94,001160 ♩ = 125,000000

12

16 ♩ = 157,002304 **18**

36 **2**

42 **2**

47 **11**

61 **6**

70

74

77

80 **17**

Queen - Don't Stop Me Now

A.PIANO 1

♩ = 94,001160

4

6

8

10

13

16 =157,002304

19

22

25

=125,00000

V.S.

V.S.

123

38