

Queen - Friends Will Be Friends 2

♩ = 75,000000

The score is for the song "Friends Will Be Friends 2" by Queen. It is written in 4/4 time with a tempo of 75,000000. The instruments and their parts are as follows:

- Percussion:** Snare, Cymbal, HiHats, Kick, Toms, Tamb.
- Electric Bass:** Bass.
- Harpsichord:** Harpsichor.
- Synth Strings:** Strings 1, Strings 2, Syn String.
- Solo:** Piano Tr, Piano Bs.

3

9

Perc. 

Perc. 

Perc. 

Tamb. 

E. Gtr. 

E. Bass 

Solo 

Solo 

11

Perc. 

Perc. 

Perc. 

Tamb. 

E. Gtr. 

E. Bass 

Syn. Str. 

Solo 

Solo 

14

Perc. 

Perc. 

Perc. 

Perc. 

Tamb. 

E. Gtr.

T							
A	0	1	2	1	0		
B					4		

E. Bass 

Syn. Str. 

Solo 

Solo 

17

The score consists of the following parts:

- E. Gtr. Tabs:** Fretboard diagrams for the electric guitar, showing strings T, A, and B.

20

23

Perc.

Perc.

Perc.

Tamb.

E. Gtr.

E. Gtr.

E. Bass

Syn. Str.

Syn. Str.

Solo

Solo

26

Perc.

Perc.

Perc.

Tamb.

E. Gtr.

T	10	8	7	5	5	3	2	0	0	0	3
A	10	8	7	5	5	3	4	0	0	0	0
B	11	9	7	5	5	0	4	2	3	3	3

E. Bass

Solo

Solo

29

Perc. 

Perc. 

Perc. 

Perc. 

Tamb. 

E. Gtr.

T	3								
A	1	3	3	3	3	3	3		
B	2	2	2	2	2	2	2	3	4
	0	0	0	0	0	0	0		

E. Bass 

Syn. Str. 

Solo 

Solo 

32

Perc. Perc. Perc. Perc. Tamb. E. Gtr. E. Bass Syn. Str. Solo Solo

- E. Gtr.:** Electric guitar part in TAB format. The fret numbers are: 0, 2, 0, 2, 0, 1, 2, 1.

35

38

Perc. 

Perc. 

Perc. 

Perc. 

Tamb. 

E. Gtr. 

E. Bass 

40

Perc.

Perc.

Perc.

Perc.

Tamb.

E. Gtr.

E. Gtr.

E. Bass

T	3	3	3	3	3	3	0	1	3	1	3	4	3	3	3	3
A	4	4	4	4	4	1	1	0	2	3	3	3	0	3	3	3
B	3	5	5	5	5	3	3	3	3	3	3	3	3	3	3	3
	3	1	1	1	1	3	1	3								1

42

Perc. Perc. Perc. Tamb. E. Gtr. E. Gtr. E. Bass Solo Solo

44

Perc. 

Perc. 

Perc. 

Tamb. 

E. Gtr. 

E. Gtr. 

E. Bass 

Solo 

Solo 

46

The musical score consists of the following parts:

- Perc.**: Four staves. The top staff has a treble clef and contains a sequence of notes with accents. The second staff has a treble clef and contains a single note with an accent. The third staff has a treble clef and contains a rhythmic pattern of 'x' marks. The fourth staff has a treble clef and contains a sequence of notes with accents.

48

Perc. 

Perc. 

Perc. 

Perc. 

Tamb. 

E. Gtr. 

E. Gtr. 

E. Bass 

Syn. Str. 

Solo 

Solo 

50

53

56

The musical score consists of the following parts:

59

Perc.

Perc.

Perc.

Perc.

Tamb.

E. Gtr.

E. Gtr.

E. Bass

Syn. Str.

61

The score consists of the following parts:

- E. Gtr. (bottom):** A guitar tab section with strings T, A, B and fret numbers 0, 4, 3, and a sequence of 2s and 0s.
- E. Bass:** A bass line with various notes and a rhythmic pattern.

T			0		2	2	2	2	2	2	2	2	2	2	2
A	0				0	0	0	0	0	0	0	0	0	0	0
B		4	3												

64

The musical score consists of the following parts:

67

69

70 ♩ = 150,000000

Perc. $\frac{8}{4}$ $\frac{4}{4}$

Perc. $\frac{8}{4}$ $\frac{4}{4}$

Perc. $\frac{8}{4}$ $\frac{4}{4}$

Tamb. $\frac{8}{4}$ $\frac{4}{4}$

E. Gtr. $\frac{8}{4}$ $\frac{4}{4}$

E. Gtr. T A B 2 0 1 0 1 0 1 0 2 0 2 0 2 0

E. Bass $\frac{8}{4}$ $\frac{4}{4}$

Hpsd. $\frac{8}{4}$ $\frac{4}{4}$

Syn. Str. $\frac{8}{4}$ $\frac{4}{4}$

Syn. Str. $\frac{8}{4}$ $\frac{4}{4}$

♩ = 150,000000

71 ♩ = 75,000000

The score consists of the following parts:

♩ = 75,000000

74

The musical score consists of the following parts:

76

Perc.

Perc.

Perc.

Perc.

Tamb.

E. Gtr.

E. Gtr.

T	0	3 3 3 3					
A	3	0 0 0 0					
B	3						

E. Bass

Hpsd.

Syn. Str.

Syn. Str.

82

Perc.

91

Perc. 

100

Perc. 

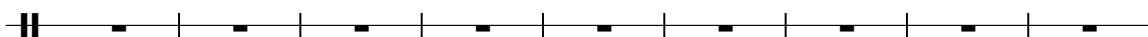

109

Perc. 

118

Perc. 

127

Perc. 

136

Perc. 

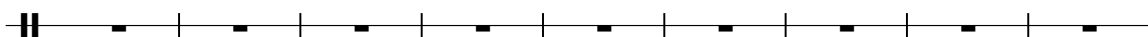

145

Perc. 

154

Perc. 

163

Perc. 

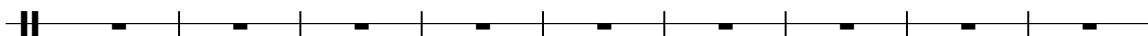

172

Perc. 

181

Perc. 

190

Perc. 

199

Perc. 

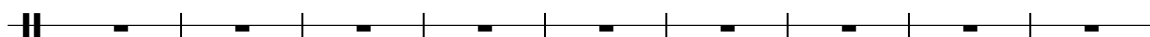

208

Perc. 

217

Perc. 

226

Perc. 

235

Perc. 

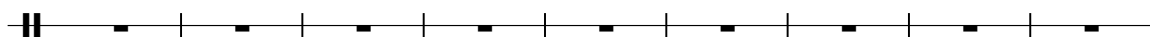

244

Perc. 

253

Perc. 

262

Perc. 

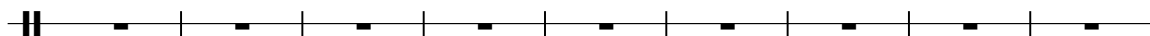

271

Perc. 

280

Perc. 

34

289

Perc. 

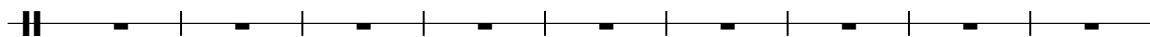

298

Perc. 

307

Perc. 

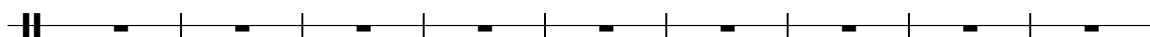

316

Perc. 

325

Perc. 

334

Perc. 

Percussion

Queen - Friends Will Be Friends 2

♩ = 75,000000
Snare

7

13

20

26

32

38

43

49

53

57

63

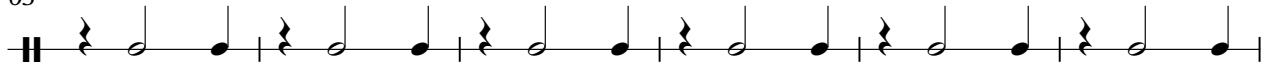

69

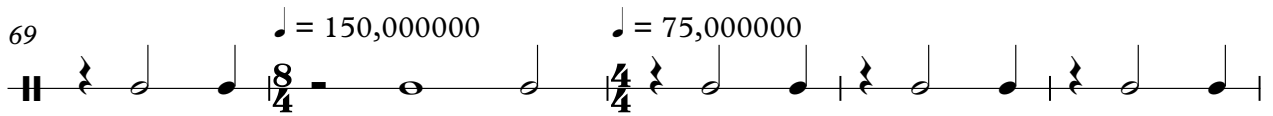

♩ = 150,000000

♩ = 75,000000

74

77

264

Queen - Friends Will Be Friends 2

Percussion

♩ = 75,000000
Cymbal

13

20

35

46

54

63

70

71

76

264

Queen - Friends Will Be Friends 2

Percussion

♩ = 75,000000
HiHats

V.S.

36

40

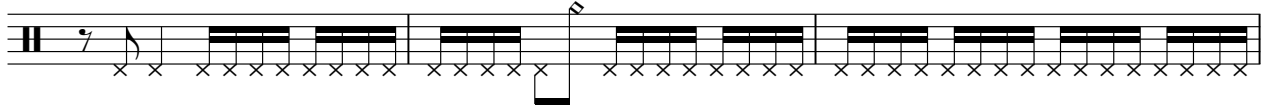

43

46

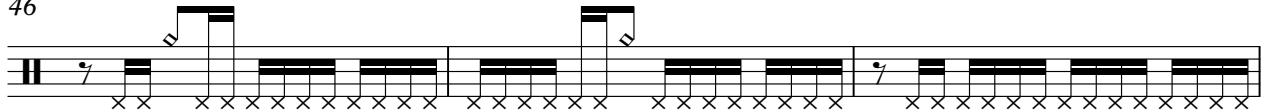

49

52

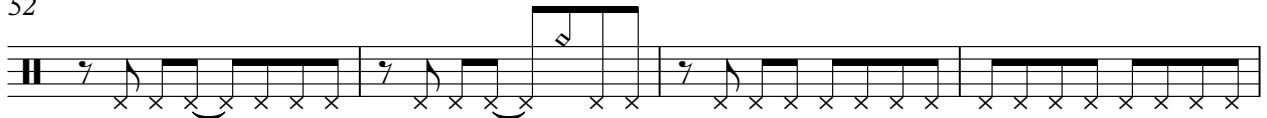

56

60

64

68

♩ = 150,000000 ♩ = 75,000000

72

76

264

Queen - Friends Will Be Friends 2

Percussion

♩ = 75,000000
Kick

7

14

21

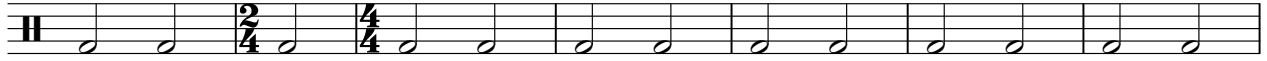

28

35

42

49

56

63

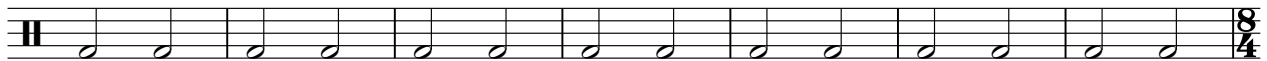

V.S.

2

Percussion

70 ♩ = 150,000000

♩ = 75,000000

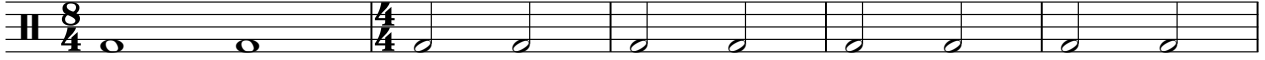

75

264

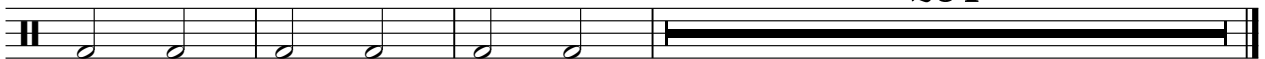

Queen - Friends Will Be Friends 2

Tom-toms

♩ = 75,000000
Toms

17 3

23

33 6

64

6 271

♩ = 150,000000 ♩ = 75,000000

Tambourine

Queen - Friends Will Be Friends 2

♩ = 75,000000
Tamb 3

9

15

22

28

34

41

47

52

Tambourine

57

63

69

$\text{♩} = 150,000000$

$\text{♩} = 75,000000$

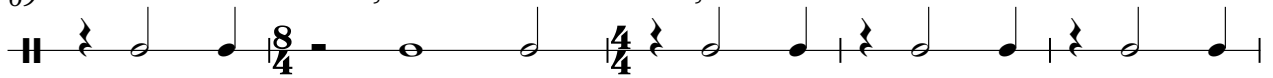

74

77

264

Queen - Friends Will Be Friends 2

Electric Guitar

♩ = 75,000000
Lead Guitr

3

4

14

3

21

3

17

42

3

45

49

55

59

2

64

68

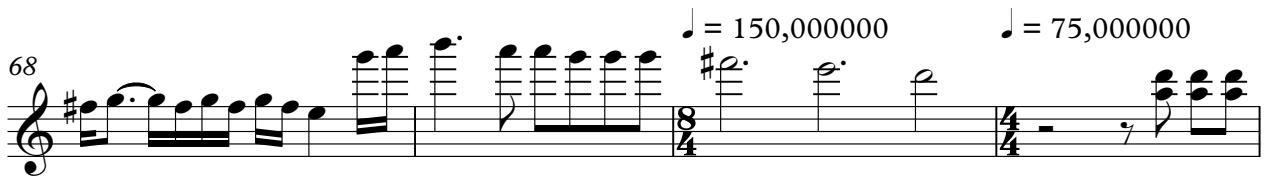

72

75

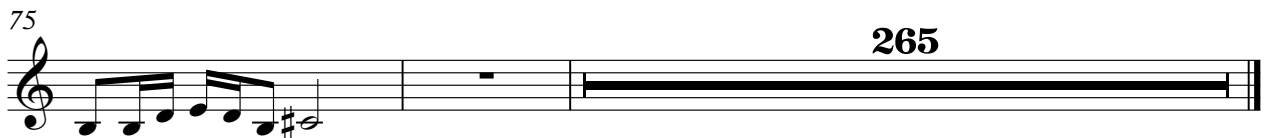

Queen - Friends Will Be Friends 2

7-string Electric Guitar

♩ = 75,000000

Rhythm G7

E		2	0	0	0	1		5	5
B		4	0	0	0	0	1	3	3
G		4	3	0	0	3	0	2	2
D	5	4	0	7	7	0	0	2	3
A					5	0	0	0	
E									

12

T								3	3	3
A								2	2	2
B	3	4	0	2	0	1	2	1	0	4

19

T				3	8	10	8	7	5	5	3	2
A				5	10	10	8	7	5	5	3	4
B				5	10	11	9	0	0	0	0	4

28

T	0	0	0	0	3	3						
A	0	0	0	0	0	1						
B	2	3	3	3	2	2	2	2	2	2	2	2

34

T					1			3	3	3	3	3
A	2	1	0					3	3	3	3	1
B			4		3			0	0	0	0	0

39

T	0	1	3	3	3	3	3	3	0	1	1	3	4	3
A	0	3	3	3	0	4	4	4	4	0	0	2	3	3
B					1	1	0	3	3	3	3	3	3	3

43

T				0	0			1	1	0	0			
A	2	0	0	2	2	2	2	4	2	0	2	0	4	
B	2	9	2	3	3	3	3	0	0	3	3	3	2	2

48

T				3	3	3	3	3	3	3	0			
A				5	5	5	5	1	5	5	1			
B	2	3	3	5	5	2	5	5	5	5	0			

53

T										0	3			
A	2	1	2	1	0			2				2		
B					4	3		0		3	4	0	2	2

60

T														
A	2	2	1	0				2	2	2	2	2	2	2
B				4	3			0	0	0	0	0	0	0

V.S.

2 66

7-string Electric Guitar

♩ = 75,000000

2

T									
A	4	0	0	0				2	1 1 1
B								0	0 0 0

3 4

72

T									
A	0	2	0	1	2	2	2	2	1 1 1
B									0 0 0 4

76

264

T	0	3	3	3	3				
A	3	0	0	0	0				
B	3								

Queen - Friends Will Be Friends 2

Electric Bass

♩ = 75,000000
Bass

V.S.

49

53

57

62

66

69

♩ = 150,000000

♩ = 75,000000

72

76

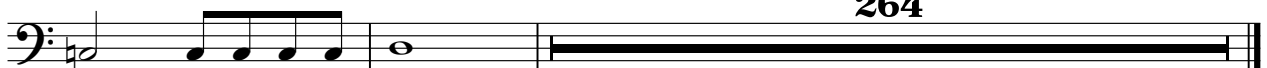

264

Harpsichord

Queen - Friends Will Be Friends 2

♩ = 75,000000
Harpsichor

21 41

65

69

♩ = 150,000000 ♩ = 75,000000

73

76

264

Synth Strings

Queen - Friends Will Be Friends 2

♩ = 75,000000
Strings 1

14

20

22

47

15

67

♩ = 150,000000 = 75,000000

15

73

77

264

Synth Strings

Queen - Friends Will Be Friends 2

♩ = 75,000000
Strings 2

14

20

46

70 ♩ = 150,000000 ♩ = 75,000000

271

Queen - Friends Will Be Friends 2

Synth Strings

♩ = 75,000000
Syn String **11**

15

19

33

36

60

64

67

71

74

18

3

150,000000

75,000000

V.S.

Queen - Friends Will Be Friends 2

Solo

♩ = 75,000000
Piano Tr

5

9

13

18

23

27

31

34

5

2

Solo

42

46

50

55

70

♩ = 150,000000

♩ = 75,000000

Queen - Friends Will Be Friends 2

Solo

♩ = 75,000000
Piano Bs

7
13
20
26
33
43
49
55
71

271

♩ = 75,000000
