

Queen - Headlong

0.0"  
1.1.00  
Headlong  
♩ = 143,999878

Drums

Piano

Rhythm 2 -doubled

Rhythm Guitar 2

Lead Guitar 2

Rhythm Guitar 1

Lead Guitar 1

Rhythm 1 -doubled

Bass -doubled

Bass

7

Drums

Piano

Rhythm Guitar 1

24.8"  
14.11.00  
by Queen

13

Drums

Piano

Rhythm 2 -doubled

Rhythm Guitar 2

Rhythm Guitar 1

Bass -doubled

Bass

17

Drums

Piano

Rhythm 2 -doubled

Rhythm Guitar 2

Rhythm Guitar 1

Lead Guitar 1

Bass -doubled

Bass

21

Drums

Piano

Rhythm 2 -doubled

Rhythm Guitar 2

Lead Guitar 2

Rhythm Guitar 1

Lead Guitar 1

Bass -doubled

Bass

24

Drums

Rhythm Guitar 1

Bass -doubled

Bass

40

Drums

Rhythm Guitar 1

Bass -doubled

Bass

44

Drums

Lead Guitar 2

Rhythm Guitar 1

Bass -doubled

Bass

48

Drums

Lead Guitar 2

Bass -doubled

Bass

52

Drums

Lead Guitar 2

Rhythm Guitar 1

Bass -doubled

Bass

56

Drums

Lead Guitar 2

Rhythm Guitar 1

Bass -doubled

Bass

60

Drums

Rhythm Guitar 1

Bass -doubled

Bass

64

Drums

Rhythm Guitar 1

Lead Guitar 1

Bass -doubled

Bass

68

Drums

Rhythm 2 -doubled

Rhythm Guitar 2

Lead Guitar 1

Bass -doubled

Bass

87

Drums

Rhythm Guitar 1

Bass -doubled

Bass

92

Drums

Rhythm Guitar 1

Bass -doubled

Bass

96

Drums

Rhythm Guitar 1

Lead Guitar 1

Rhythm 1 -doubled

Bass -doubled

Bass

100

Drums

Rhythm Guitar 1

Lead Guitar 1

Rhythm 1 -doubled

Bass -doubled

Bass

112

Drums

Rhythm 2 -doubled

Rhythm Guitar 2

Rhythm Guitar 1

Lead Guitar 1

Rhythm 1 -doubled

Bass -doubled

Bass

115

Drums

Rhythm Guitar 1

Lead Guitar 1

Rhythm 1 -doubled

Bass -doubled

Bass

119

Drums

Rhythm Guitar 1

Lead Guitar 1

Rhythm 1 -doubled

Bass -doubled

Bass

122

Drums

Rhythm Guitar 1

Lead Guitar 1

Rhythm 1 -doubled

Bass -doubled

Bass

125

Drums

Rhythm Guitar 1

Lead Guitar 1

Rhythm 1 -doubled

Bass -doubled

Bass

128

Drums

Rhythm 2 -doubled

Rhythm Guitar 2

Rhythm Guitar 1

Lead Guitar 1

Rhythm 1 -doubled

Bass -doubled

Bass

131

Drums

Rhythm Guitar 1

Rhythm 1 -doubled

Bass -doubled

Bass

134

Drums

Rhythm Guitar 1

Lead Guitar 1

Rhythm 1 -doubled

Bass -doubled

Bass

137

Drums

Rhythm Guitar 1

Lead Guitar 1

Rhythm 1 -doubled

Bass -doubled

Bass

140

Drums

Rhythm Guitar 1

Lead Guitar 1

Rhythm 1 -doubled

Bass -doubled

Bass

143

Drums

Rhythm 2 -doubled

Rhythm Guitar 2

Lead Guitar 1

Rhythm 1 -doubled

Bass -doubled

Bass

146

Drums

Rhythm 2 -doubled

Rhythm Guitar 2

Lead Guitar 1

Bass -doubled

Bass

149

Drums

Rhythm Guitar 1

Lead Guitar 1

Rhythm 1 -doubled

Bass -doubled

Bass

Drums

Queen - Headlong

♩ = 143,999878

7

7

13

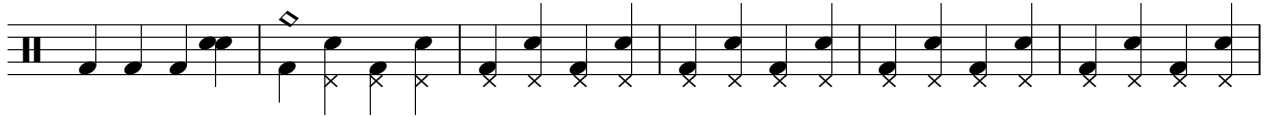

19

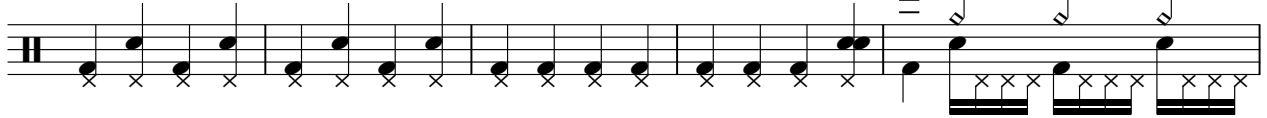

24

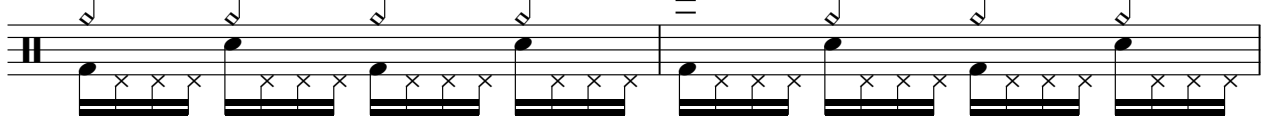

26

28

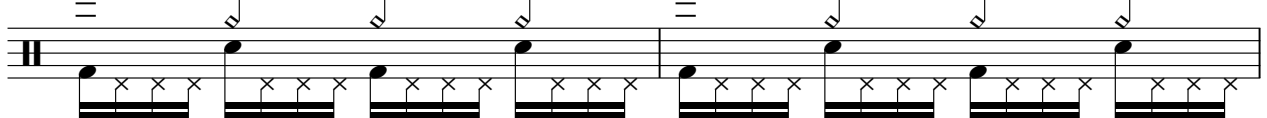

30

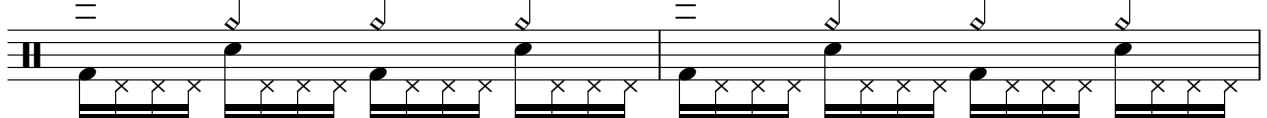

32

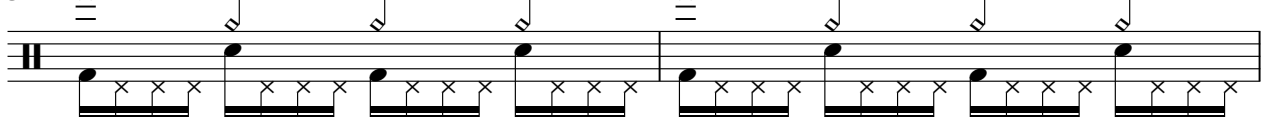

34

V.S.

Drums

Drums

57

59

61

63

65

67

69

73

76

78

V.S.

Drums

80

84

89

92

95

97

99

101

103

105

107

109

111

113

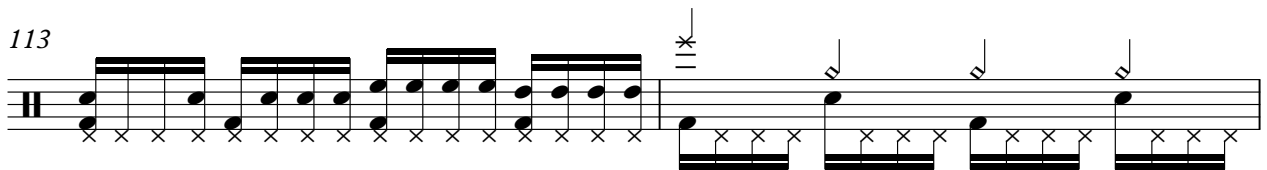

115

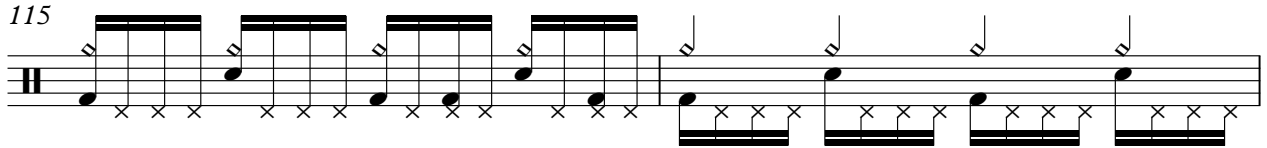

117

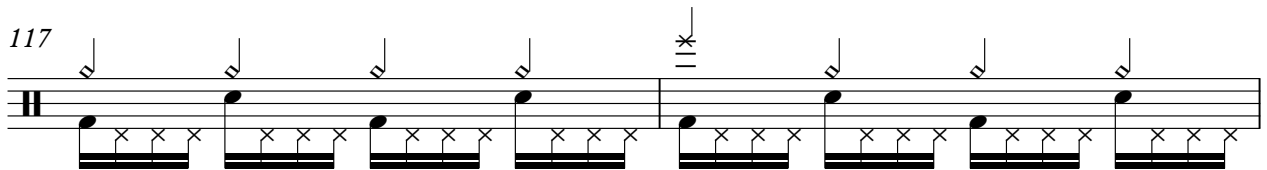

119

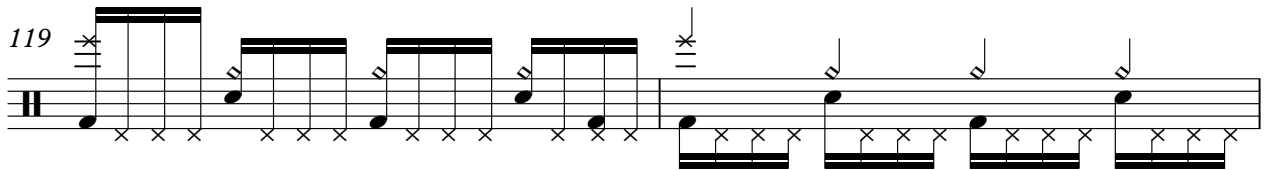

121

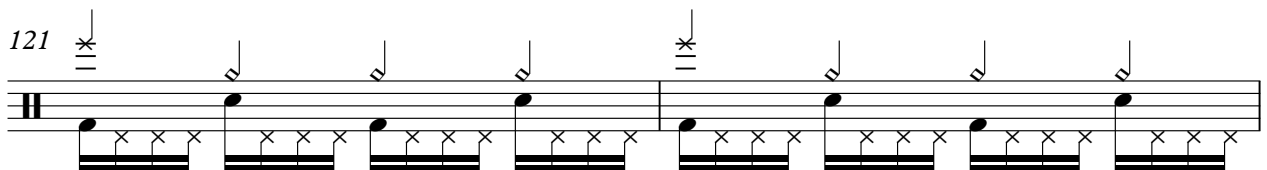

123

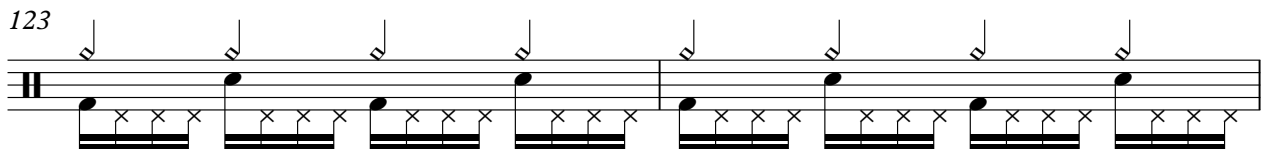

125

V.S.

127

130

132

134

136

138

140

142

146

149

151

153

155

157

159

Piano

Queen - Headlong

♩ = 143,999878

5

10

15

19

23

137

♩ = 89,9999521000137

♩ = 128,000000  
2

Rhythm 2 -doubled

Queen - Headlong

♩ = 143,999878

13

15

17

20

23

8

33

4

39

29

69

71

72

36

Rhythm 2 -doubled

109

111

113

15

129

131

12

144

146

148

11

$\text{♩} = 89,999,500,137$   $\text{♩} = 128,000,000$

Rhythm Guitar 2

Queen - Headlong

♩ = 143,999878

13

17

22

33

68

72

111

129

144

148

♩ = 89,999934000137

♩ = 128,000000

2

Lead Guitar 2

Queen - Headlong

♩ = 143,999878

20 24

47

51

3 28

85

73

♩ = 80,99925400137 ♩ = 128,000000

2

# Queen - Headlong

## Rhythm Guitar 1

♩ = 143,999878

E								
T		0	1	1	3	2	2	3
A		2	3	3	0	0	0	3
B								

9

T	3	3	3	3	3	2	<b>5</b>		2	3	3
A									0		
B											

21

T	<b>2</b>		2	2	0	0	2	2	2	2	2	3	2	2
A			0	0	3	3	0	0	0	0	0	0	3	3
B													0	0

29

T	0		2		1	3	0	1	3	0	1	0	1	3	0	1
A	0		0		3	0	2	3	0	2	3	0	2	3	0	2
B	3		3													

35

T	3	0	1	3	3	3	1									
A	0	2	3	0	0	0	3	2	2				2	2	2	2
B													0	0	0	0

40

T	2	2	2	2	2	2	2	2	2	2	2	2	2	2	2	2
A	0	0	0	0	0	0	0	0	0	0	0	0	0	0	0	0
B							2	2	2	3						

44

T	2	2	2	2	2	2	2	0	0	0	0	<b>5</b>			
A	0	0	0	0	0	0	0	0	0	0	0				
B	0	3					2	2	2	2					

52

T												3	1	1		
A	0	0	0	0	0	0	0	0	0	0	0	2	3	3	2	2
B	3	3	3	3	3	3	3	3	3	3	3	2	0	0	0	0

57

T	2					2									3	2
A	0					0									0	0
B																

62

T	3	3	1	3	3	1	3					<b>5</b>			
A	0	0	3	0	2	0	0								
B						3									

T	2 2 2 2 2 2 2 0	2 2 2 2 2	2 2 2 2 2	0 0 0 0 0 0 0
A	0 0 0 0 0 0 0	0 0 0 0 0	0 0 0 0 0	3 3 3 3 3 3 3
B				

77

T	0 0 0 0 0 2	2 2 2 2 2	2 2 2 2 2	0 0 0 0 0 0
A	0 0 0 0 0 0	0 0 0 0 0	0 0 0 0 0	3 3 3 3 3 3
B	2 2 2 2 2 3			

81

T	0 0 0 0 0 0	2 2 2 2 2	3 3 2 3 3	2 2 2 2 2	3 3 2 3 3
A	2 2 2 2 2 2	2 2 2 2 2	4 4 2 4 4	2 2 2 2 2	2 2 2 2 2
B	2 2 2 2 2 2	0 0 0 0 0	0 0 0 0 0	0 0 0 0 0	0 0 0 0 0

86

T	2 2 2			0 0 0 0 0 0 0 0			2 2 2 2 2 2 2 2	2 2 2 1
A	2 2 2	0 0 0 0 0 0 0 0	4 4 4 4 4 4 4 4					0 0 0 3
B	0 0 0	3 3 3 3 3 3 3 3	4 4 4 4 4 4 4 4					

91

T	3 1 1 1	3 0 0	1 0 1 1	3 0 0	1 3 0 1 3 0 1
A	0 2 3 3 0 0	0 2 0 2	3 2 3 3 0 0 0	0 2 2	3 0 2 3 0 2 3 0
B					

96

T	1 3 1 3 1 3	2 1 3 3 1	2 2	2 3	1 3 0 1 3 3 1 3
A	3 0 2 3 0 3 0	0 3 0 2 0 3 0 0	3 0 0	0 0	3 0 2 3 0 0 3 0
B					

101

T	3 1 3 3 1 3 3 1	3 3 1 3 3 1 3 3	1 3 3 1 3 1	2 2 2	2	
A	0 3 0 3 0 3 0 3	0 0 3 0 0 3 0 0	3 0 0 3 0 0 0	0	0	
B						3

107

5

T			2 2 2 2 2	2 2 2
A	3	0	0 0 0 0 0	0 0 0
B				

116

T	2 2 2 2 0	2 2 2	2 2 2 2 2	2 2 2
A	0 0 0 0 2	2 2 3	0 0 0 0 0	0 3 0 0 0
B				

120

T	2 2 2 2 0	0 0 0 1 1	1 1 1 0	0	1 1 1 1 0
A	0 0 0 0 2	2 2 2 2 2	2 2 2 0	0	2 2 2 2 0
B		2 2 2 0 0	0 0 0	3 3	0 0 0 0 3

2

T	0	1	1	1	1	0	0					3		1
A	0	2	2	2	2	0	0					0	2	2
B	3	0	0	0	0	3	3					0	0	3

132

T	3	1	1		3	1	3	1	1	3	1		3	1
A	0	2	2	2	0	2	0	2	2	0	2	2	0	2
B	0	3	0	3	0	0	0	0	0	0	0	0	0	3

136

T	3	1	1		1		3				3	3	3	1
A	0	2	2	2	3		0	2		2	0	0	0	3
B	0	3	0	3	0	0	0	0	0	0	0	0	0	3

142

6

T	1	1	3	1										
A	3	3	0	3			2	0					2	0
B							0	3		2	0	3	3	3

152

T	0	3	1	3	1		0	3	1	3	1		0	1	3	0	1	3	0	
A	2	0	3	0	2	2	2	0	0	2	2	2	0	0	2	3	0	2	3	0
B							3						3							2

157

T	1	3	0	1	3	0	1	3	1	3	3	1	3	3	1	3	3	3	1	2	2
A	3	0	2	3	0	2	3	0	0	3	0	0	3	0	3	0	0	0	3	0	0
B																					

160

♩ = 89,999954 ♩ = 132,000137

♩ = 128,000000

T																					
A	2	2			2									0							
B	0	0			0																

# Queen - Headlong

## Lead Guitar 1

♩ = 143,999878

Tab for measures 1-5. The strings are labeled E, B, G, D, A, E from top to bottom. Measure 1: E (10), B (10), G (3), D (0), A (2), E (7). Measure 2: E (10), B (10), G (7), D (2), A (7), E (7). Measure 3: E (5), B (10), G (3), D (7), A (3), E (3). Measure 4: E (5), B (10), G (5), D (10), A (5), E (3). Measure 5: E (3), B (3), G (3), D (3), A (3), E (5).

Tab for measures 6-10. Measure 6: E (5), B (3), G (3), D (3), A (3), E (3). Measure 7-10: A 10-measure rest.

Tab for measures 11-14. Measure 11: E (22), B (17), G (17), D (22), A (27), E (25). Measure 12: E (22), B (20), G (22), D (22), A (22), E (20). Measure 13: A 14-measure rest. Measure 14: E (22), B (22), G (22), D (17), E (22).

Tab for measures 15-26. Measure 15: E (17), B (17), G (22), D (17), A (22), E (17). Measure 16: E (17), B (22), G (17), D (22), A (17), E (25). Measure 17: A 26-measure rest. Measure 18: E (13), B (15), G (10), D (15), A (15), E (15).

Tab for measures 27-66. Measure 27: E (15), B (15), G (15), D (15), A (15), E (15). Measure 28: E (15), B (15), G (15), D (15), A (15), E (15). Measure 29: A 22-measure rest. Measure 30: E (17), B (17), G (20), D (17), A (17), E (20). Measure 31: E (17), B (17), G (20), D (17), A (17), E (20). Measure 32: E (17), B (17), G (20), D (17), A (17), E (20). Measure 33: E (17), B (15), G (13), D (15), A (15), E (10). Measure 34: E (10), B (5), G (5), D (5), A (5), E (5).

Tab for measures 67-72. Measure 67: E (8), B (3), G (1), D (3), A (1), E (3). Measure 68: E (3), B (3), G (3), D (3), A (3), E (3). Measure 69: A 7-measure rest. Measure 70: E (0), B (10), G (17), D (17), A (17), E (17). Measure 71: A 12-measure rest. Measure 72: E (12), B (12), G (12), D (12), A (12), E (12).

Tab for measures 73-84. Measure 73: E (14), B (12), G (14), D (12), A (14), E (17). Measure 74: E (14), B (12), G (14), D (12), A (14), E (17). Measure 75: A 17-measure rest. Measure 76: A 11-measure rest. Measure 77: A 11-measure rest. Measure 78: A 11-measure rest. Measure 79: A 11-measure rest. Measure 80: A 11-measure rest. Measure 81: A 11-measure rest. Measure 82: A 11-measure rest. Measure 83: A 11-measure rest. Measure 84: A 11-measure rest.

Tab for measures 85-97. Measure 85: A 10-measure rest. Measure 86: A 10-measure rest. Measure 87: A 10-measure rest. Measure 88: A 3-measure rest. Measure 89: A 3-measure rest. Measure 90: A 3-measure rest. Measure 91: A 3-measure rest. Measure 92: A 3-measure rest. Measure 93: A 3-measure rest. Measure 94: A 3-measure rest. Measure 95: A 3-measure rest. Measure 96: A 3-measure rest. Measure 97: A 3-measure rest.

Rhythm 1 -doubled

Queen - Headlong

♩ = 143,999878

98

101

104 2 4

114

118

121

125 2

Rhythm 1 -doubled

131

134

136

140

149

152

155

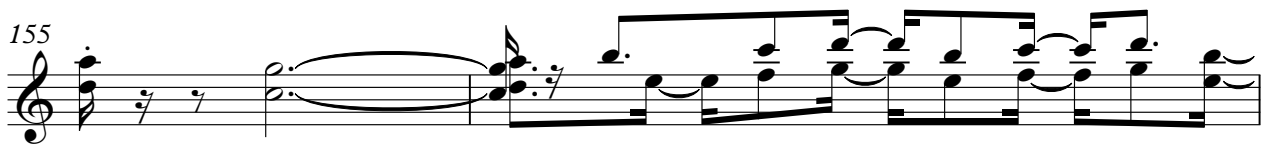

157

159

♩ = 89,999132,000137    ♩ = 128,000000

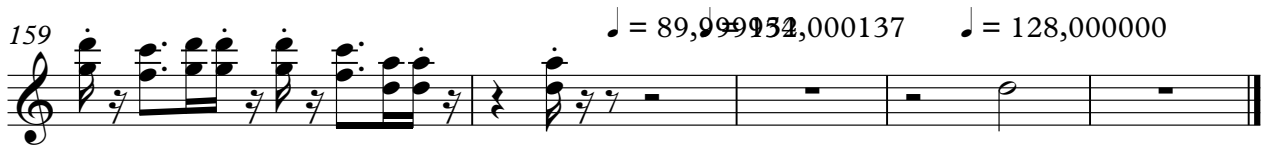

Bass -doubled

Queen - Headlong

♩ = 143,999878

7

14

18

2

24

29

33

37

41

45

49

V.S.

53

58

63

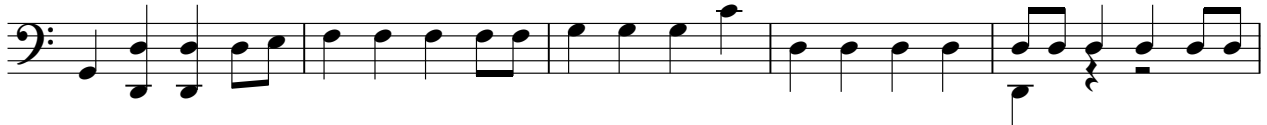

68

72

76

80

84

88

92

96

101

106

114

118

122

126

130

134

139

V.S.

144

148

153

158

♩ = 89,99954000137 ♩ = 128,000000

53

58

63

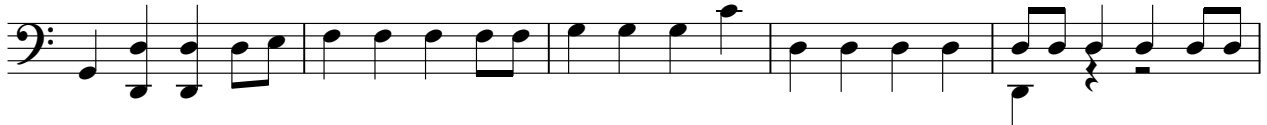

68

72

76

80

84

88

92

96

101

106

114

118

122

126

130

134

139

V.S.

144

148

153

158

$\text{♩} = 89,99954000137$   $\text{♩} = 128,000000$

