

Queen - I Want It All

♩ = 91,000092

7

DRUMS

DISTORTION

OVERDRIVE

FINGERDBAS

CHOIR AAHS

REVERSCYMB

SYN STR 1

MELODY

10

DRUMS

STEEL GTR

DISTORTION

OVERDRIVE

CLEAN GTR

FINGERDBAS

CHOIR AAHS

SYN STR 1

MELODY

13

DRUMS  
STEEL GTR  
OVERDRIVE  
CLEAN GTR  
GTHARMONIC  
FINGERDBAS  
SYN STR 1  
MELODY

16

DRUMS  
STEEL GTR  
OVERDRIVE  
CLEAN GTR  
GTHARMONIC  
FINGERDBAS  
SYN STR 1  
MELODY

19

DRUMS  
STEEL GTR  
DISTORTION  
OVERDRIVE  
CLEAN GTR  
FINGERDBAS  
SYN STR 1  
MELODY

22

DRUMS  
STEEL GTR  
DISTORTION  
OVERDRIVE  
GTHARMONIC  
FINGERDBAS  
SYN STR 1  
SYNBRASS 1  
MELODY

25 5

DRUMS

DISTORTION

OVERDRIVE

GTHARMONIC

FINGERDBAS

CHOIR AAHS

SYN STR 1

SYNBRASS 1

MELODY

28

DRUMS

DISTORTION

OVERDRIVE

FINGERDBAS

CHOIR AAHS

SYN STR 1

SYNBRASS 1

MELODY

31

DRUMS  
DISTORTION  
OVERDRIVE  
GTHARMONIC  
FINGERDBAS  
CHOIR AAHS  
SYN STR 1  
SYNBRASS 1  
MELODY

35

DRUMS  
DISTORTION  
OVERDRIVE  
GTHARMONIC  
FINGERDBAS  
SYN STR 1  
MELODY

39 7

DRUMS

STEEL GTR

DISTORTION

OVERDRIVE

FINGERDBAS

SYN STR 1

MELODY

42

DRUMS

STEEL GTR

DISTORTION

OVERDRIVE

FINGERDBAS

CHOIR AAHS

SYN STR 1

MELODY

45

DRUMS

DISTORTION

OVERDRIVE

FINGERDBAS

CHOIR AAHS

MELODY

48

DRUMS

DISTORTION

OVERDRIVE

GTHARMONIC

FINGERDBAS

CHOIR AAHS

MELODY

51

DRUMS

DISTORTION

OVERDRIVE

CLEAN GTR

GTHARMONIC

FINGERDBAS

SYNBASS 1

MELODY

STAR THEME

52

DRUMS

DISTORTION

OVERDRIVE

CLEAN GTR

GTHARMONIC

FINGERDBAS

SYNBASS 1

STAR THEME

53

DRUMS

DISTORTION

OVERDRIVE

CLEAN GTR

GTHARMONIC

FINGERDBAS

CHOIR AAHS

SYNBASS 1

MELODY

STAR THEME

54

DRUMS

DISTORTION

OVERDRIVE

CLEAN GTR

GTHARMONIC

FINGERDBAS

CHOIR AAHS

SYNBASS 1

MELODY

STAR THEME

55

DRUMS

DISTORTION

OVERDRIVE

CLEAN GTR

GTHARMONIC

FINGERDBAS

CHOIR AAHS

SYNBRASS 1

MELODY

STAR THEME

56

DRUMS

OVERDRIVE

CLEAN GTR

FINGERDBAS

CHOIR AAHS

SYNBRASS 1

MELODY

STAR THEME

57

DRUMS

CLEAN GTR

FINGERDBAS

CHOIR AAHS

REVERSCYMB

SYNBRASS 1

MELODY

STAR THEME

58

DRUMS

DISTORTION

OVERDRIVE

CLEAN GTR

FINGERDBAS

CHOIR AAHS

SYNBRASS 1

MELODY

STAR THEME

59 13

♩ = 104,000557

DRUMS

DISTORTION

OVERDRIVE

CLEAN GTR

FINGERDBAS

SYNBASS 1

MELODY

STAR THEME

6 6 6 6

6

♩ = 104,000557

61

DRUMS

DISTORTION

OVERDRIVE

FINGERDBAS

3 3

64

DRUMS

DISTORTION

OVERDRIVE

FINGERDBAS

67

DRUMS

DISTORTION

OVERDRIVE

FINGERDBAS

SYNBASS 1

70

DRUMS

DISTORTION

OVERDRIVE

FINGERDBAS

SYNBASS 1

73

DRUMS

DISTORTION

OVERDRIVE

GTHARMONIC

FINGERDBAS

REVERSCYMB

SYNBASS 1

MELODY

$\text{♩} = 91,000092$

77 15

DRUMS

STEEL GTR

DISTORTION

OVERDRIVE

GTHARMONIC

FINGERDBAS

MELODY

79

DRUMS

STEEL GTR

DISTORTION

OVERDRIVE

GTHARMONIC

FINGERDBAS

CHOIR AAHS

MELODY

82

DRUMS  
DISTORTION  
OVERDRIVE  
GTHARMONIC  
FINGERDBAS  
CHOIR AAHS  
SYN STR 1  
SYNBRASS 1  
MELODY

86

DRUMS  
DISTORTION  
OVERDRIVE  
GTHARMONIC  
FINGERDBAS  
CHOIR AAHS  
SYN STR 1  
SYNBRASS 1  
MELODY

89 17

DRUMS

DISTORTION

OVERDRIVE

GTHARMONIC

FINGERDBAS

CHOIR AAHS

SYN STR 1

SYNBRASS 1

MELODY

92

DRUMS

DISTORTION

OVERDRIVE

GTHARMONIC

FINGERDBAS

CHOIR AAHS

SYN STR 1

SYNBRASS 1

MELODY

STAR THEME

Queen - I Want It All

DRUMS

♩ = 91,000092

2

3

8

12

16

20

22

24

26

28

30

V.S.

DRUMS

33

36

39

42

44

46

48

50

52

54

DRUMS

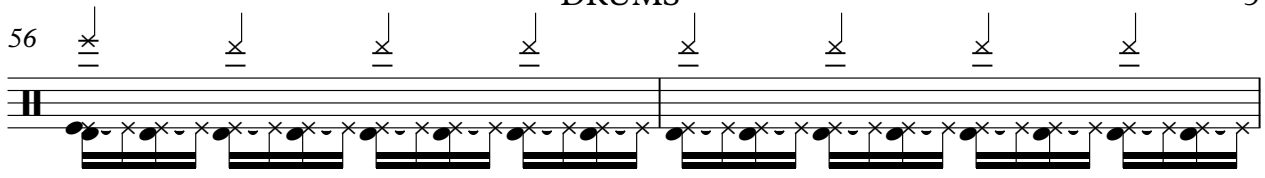
56 

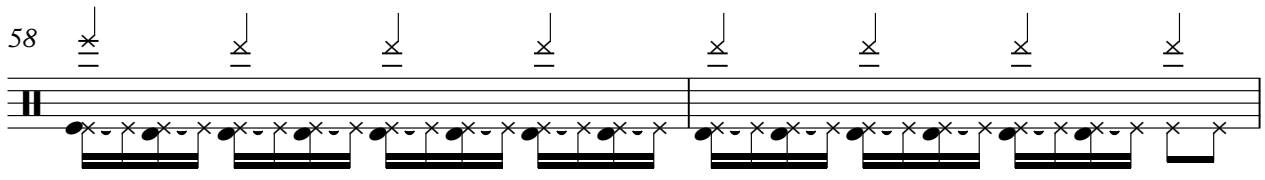
58 

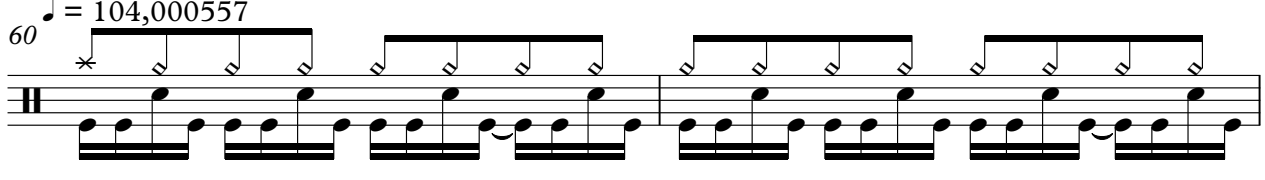
60 ♩ = 104,000557 

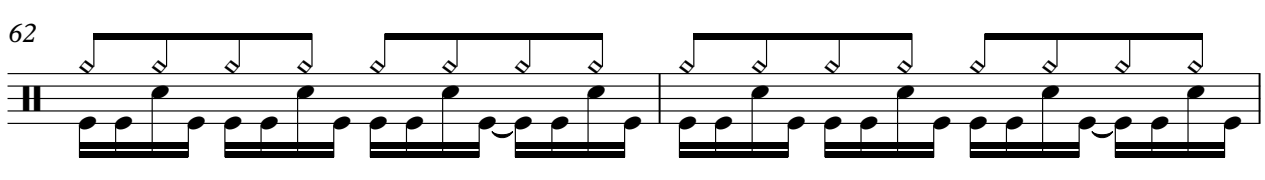
62 

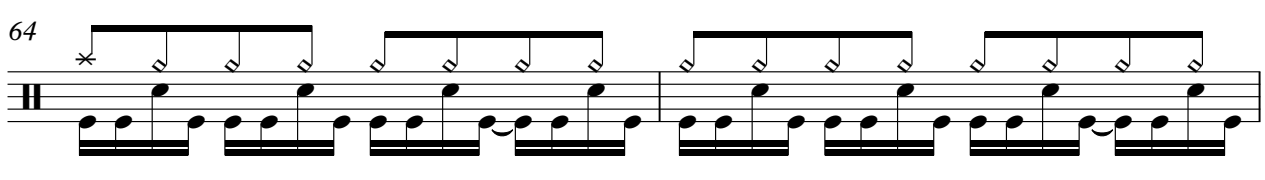
64 

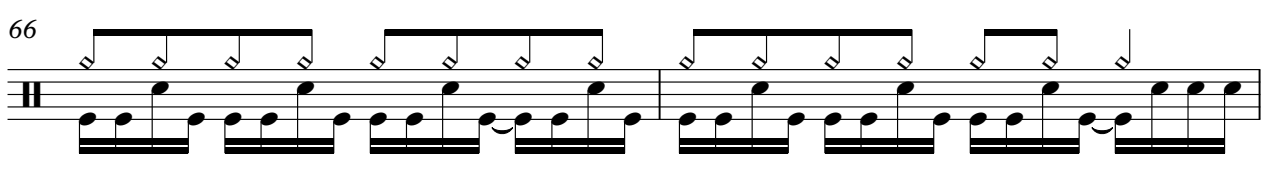
66 

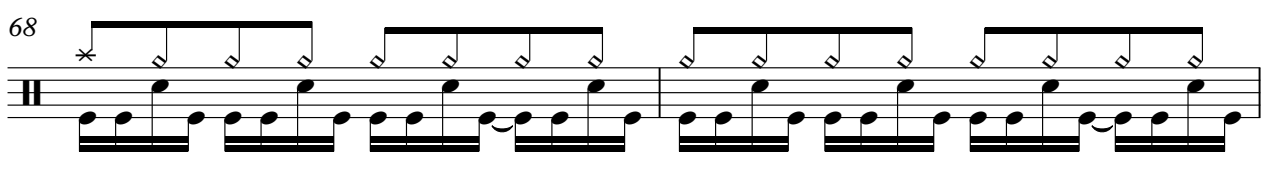
68 

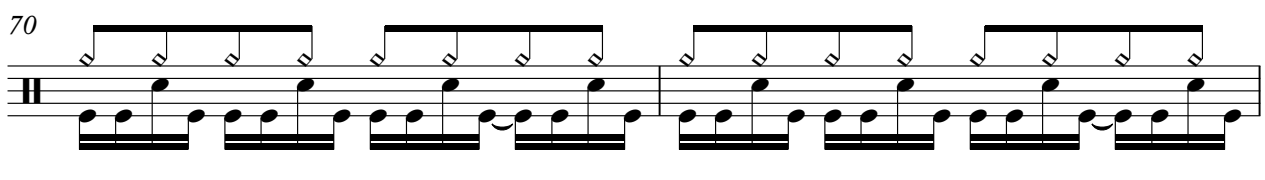
70 

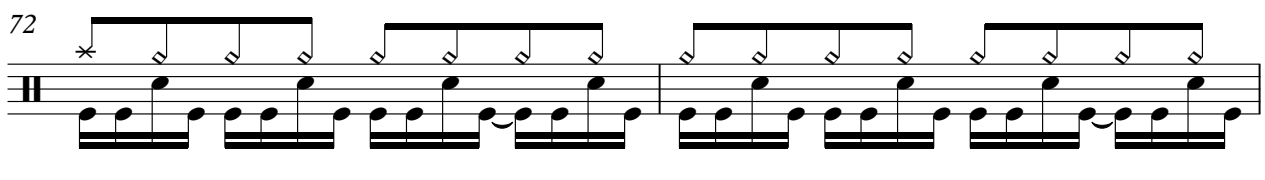
72 

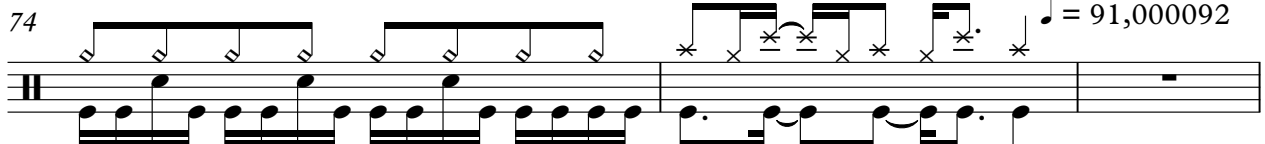
74 

4

DRUMS

77

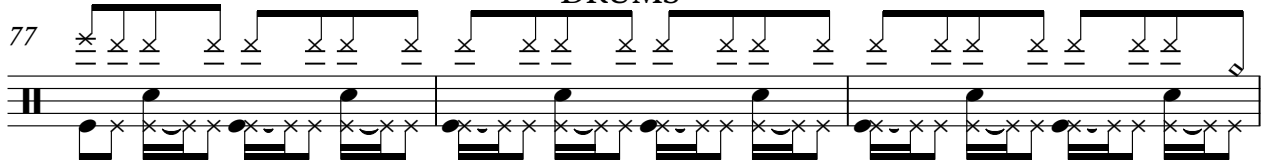

80

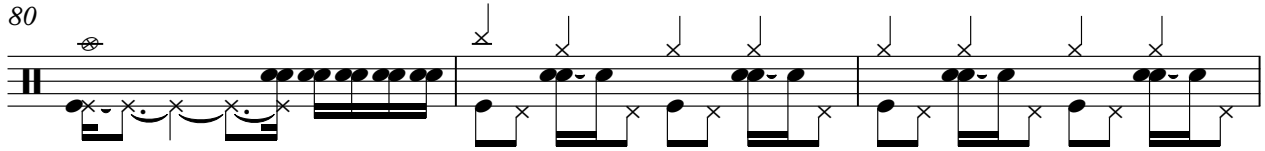

83

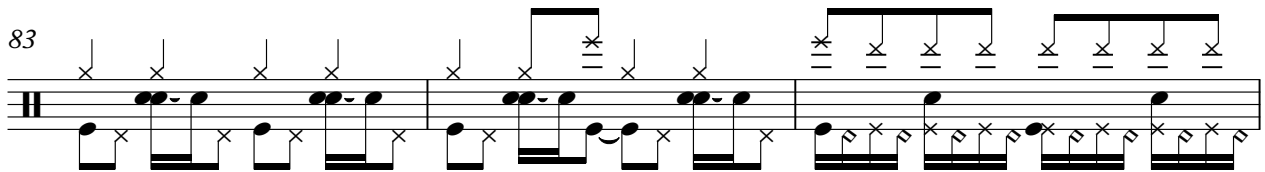

86

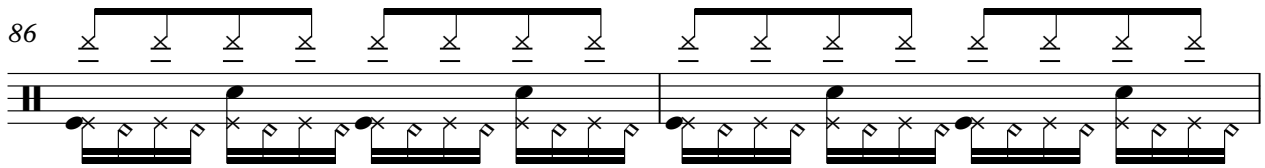

88

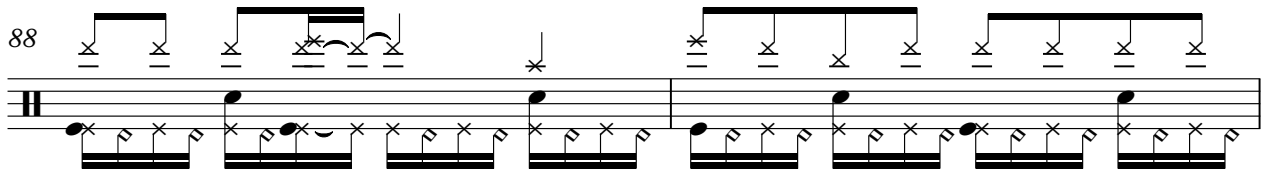

90

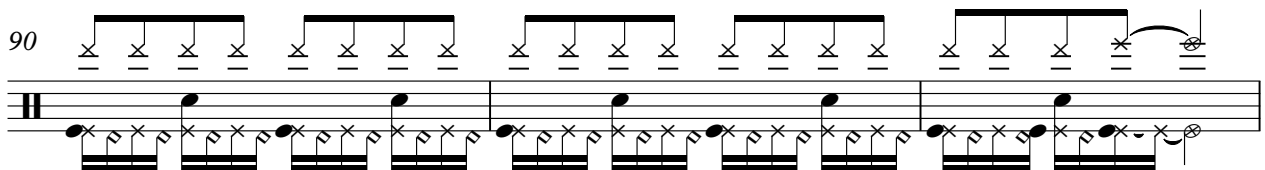

93

8

STEEL GTR

Queen - I Want It All

♩ = 91,000092

7

13

16

19

21

23

16

41

43

16

16

♩ = 104,000557

♩ = 91,000092

2

STEEL GTR

77

79

81

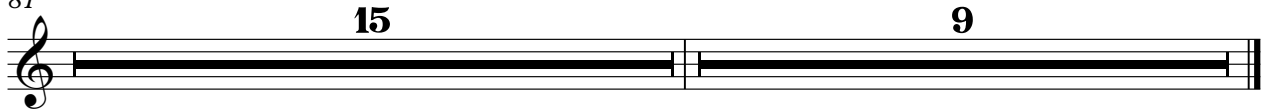

DISTORTION

Queen - I Want It All

♩ = 91,000092

2

9

7

19

22

26

29

33

38

41

45

V.S.

DISTORTION

49

55  $\text{♩} = 104,000557$

64

69

73  $\text{♩} = 91,000092$

78

84

88

92

95

3

3

8

OVERDRIVE

Queen - I Want It All

♩ = 91,000092

2

8

6 6

10

16

20

25

29

33

37

41

V.S.

OVERDRIVE

46

50

56

59

61

64

67

70

73

76

OVERDRIVE

82

2

88

3

92

95

3 3 3 8

CLEAN GTR

Queen - I Want It All

♩ = 91,000092

7

13

16

19

31

52

54

56

58

60

16

20

9

♩ = 104,000557

♩ = 91,000092

GTHARMONIC

Queen - I Want It All

♩ = 91,000092

17

33

50

60

♩ = 104,000557

80

90

95

36

40

44

46

48

50

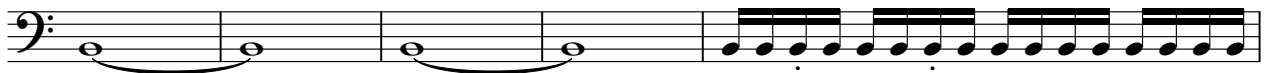

56

 $\text{♩} = 104,000557$ 

61

63

65

67

69

71

73

♩ = 91,000092

77

84

87

89

91

94

CHOIR AAHS

Queen - I Want It All

♩ = 91,000092

6 17

27

32 11

46

50 2 3

55

58 ♩ = 104,000557 ♩ = 91,000092 16 3

CHOIR AAHS

79

83

87

93

REVERSCYMB

Queen - I Want It All

♩ = 91,000092

2

8

♩ = 104,000557

49

2

16

76

♩ = 91,000092

19

8

SYN STR 1

Queen - I Want It All

♩ = 91,000092

6

12

20

28 **2**

35

39 **16**

60 ♩ = 104,000557 **16** ♩ = 91,000092 **9**

89 **3** **9**

SYNBRASS 1

Queen - I Want It All

♩ = 91,000092

19

25

29

19

52

♩ = 104,000557

56

8

68

72

♩ = 91,000092

8

85

89

93

8

Queen - I Want It All

MELODY

♩ = 91,000092

6

13

17

21

25

29

33

36

39

V.S.

43

47

52

56

59

♩ = 104,000557      ♩ = 91,000092

**16**

79

83

87

**2**

92

**9**

STAR THEME

Queen - I Want It All

♩ = 91,000092

46

51

52

53

54

55

56

57

58

59

♩ = 104,000557

V.S.

2

# STAR THEME

♩ = 91,000092

61

15

18

95

8