

Queen - invis

0.0"
1.1,00
The Invisible Man

♩ = 120,000000

Drums: 4/4 time signature. First two measures contain a snare drum (x) and a cymbal (o). The next two measures are rests.

Electric Guitar: Two staves, both with 4/4 time signature and rests.

Synth Brass: 4/4 time signature. Rests in the first three measures, followed by a quarter note in the fourth measure.

Sawtooth: 4/4 time signature. Rests in the first two measures, followed by eighth-note patterns in the third and fourth measures.

Synth Sound: 4/4 time signature. Rests in all four measures.

Polysynth: 4/4 time signature. Rests in the first two measures, followed by chords and eighth-note patterns in the third and fourth measures.

Drums: Measure 5 is a rest. Measure 6 has a 2/4 time signature. Measure 7 has a 4/4 time signature and features a sixteenth-note triplet pattern marked with a '6' above it.

Synth Brass: Measure 5 is a rest. Measure 6 has a 2/4 time signature and contains a half note. Measure 7 has a 4/4 time signature and is a rest.

Sawtooth: Measure 5 is a rest. Measure 6 has a 2/4 time signature and contains a half note. Measure 7 has a 4/4 time signature and is a rest.

Polysynth: Measure 5 is a rest. Measure 6 has a 2/4 time signature and contains a half note. Measure 7 has a 4/4 time signature and is a rest.

8

Drums

Synth Bass 2

Synth Bass 1

10

Drums

Synth Bass 2

Synth Bass 1

21.0"
12.1,00
by Queen

12

Drums

Synth Bass 2

Synth Bass 1

Sawtooth

14

16

18

20

Drums

Bass

Synth Bass 2

Sawtooth

Polysynth

22

Drums

Bass

Synth Brass

Synth Bass 2

Sawtooth

Polysynth

24

Drums

Bass

Synth Bass 2

Sawtooth

Polysynth

26

Drums

Bass

Synth Brass

Synth Bass 2

Sawtooth

Polysynth

28

Drums

Bass

Synth Brass

Synth Bass 2

Synth Bass 1

Sawtooth

Polysynth

30

Drums

Bass

Synth Bass 1

Polysynth

32

Drums

Electric Guitar

Electric Guitar

Bass

Synth Bass 1

34

Drums

Electric Guitar

Electric Guitar

Bass

Synth Bass 1

36

Drums

Bass

Synth Bass 2

Synth Bass 1

Polysynth

38

Drums

Electric Guitar

Electric Guitar

Bass

Synth Bass 2

Synth Bass 1

40

42

44

46

48

Drums

Electric Guitar

Bass

Synth Brass

Sawtooth

Polysynth

50

Drums

Bass

Synth Brass

52

Drums

Bass

Synth Brass

54

Drums

Electric Guitar

Bass

Synth Brass

57

Drums

Electric Guitar

Bass

60

Drums

Electric Guitar

Bass

64

Drums

Electric Guitar

Electric Guitar

Bass

67

Drums

Lead Guitar

Electric Guitar

Electric Guitar

Synth Bass 2

69

Drums

Lead Guitar

Synth Bass 2

Synth Bass 1

70

Drums

Lead Guitar

Synth Bass 2

Synth Bass 1

71

Drums

Lead Guitar

Synth Bass 2

Synth Bass 1

72

Drums

Lead Guitar

Synth Bass 2

Synth Bass 1

74

Drums

Lead Guitar

Synth Bass 2

Synth Bass 1

Sawtooth

76

Drums

Lead Guitar

Synth Bass 2

Synth Bass 1

Sawtooth

78

Drums

Lead Guitar

Synth Bass 2

Synth Bass 1

Sawtooth

79

Drums

Synth Bass 2

Synth Bass 1

Sawtooth

81

Drums

Lead Guitar

Synth Brass

Synth Bass 2

Synth Bass 1

Polysynth

83

Drums

Lead Guitar

Electric Guitar

Electric Guitar

Synth Bass 2

Synth Bass 1

85

Drums

Electric Guitar

Electric Guitar

Synth Bass 2

Synth Bass 1

87

Drums

Bass

Sawtooth

Polysynth

89

Drums

Bass

Synth Brass

Sawtooth

Polysynth

91

Drums

Bass

Synth Bass 2

Sawtooth

Polysynth

93

Drums

Electric Guitar

Bass

Synth Brass

Synth Bass 2

Sawtooth

Polysynth

95

97

99

Drums

Electric Guitar

Synth Brass

Synth Bass 2

Synth Bass 1

Sawtooth

Polysynth

101

Drums

Electric Guitar

Synth Bass 2

Synth Bass 1

103

Drums

Synth Bass 2

Synth Bass 1

Sawtooth

105

Drums

Synth Brass

Synth Bass 2

Synth Bass 1

Sawtooth

Polysynth

107

Drums

Synth Bass 2

Synth Bass 1

Sawtooth

Synth Sound

109

Drums

Synth Bass 2

Synth Bass 1

Sawtooth

Synth Sound

Hi Synth Sound

3'39.0"
111.1,00
Fade Out

111

113

115

117

Drums

Queen - invis

♩ = 120,000000

3

6 6 6

8

10

12

14

16

18

20

22

24

V.S.

26

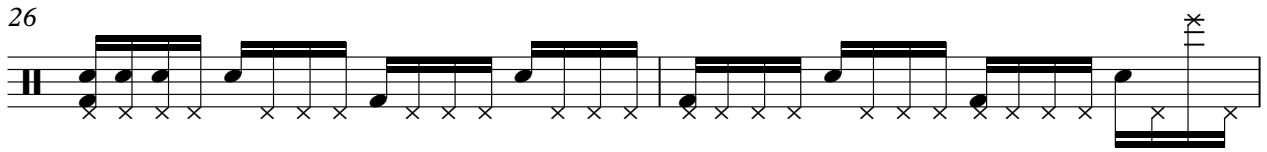

28

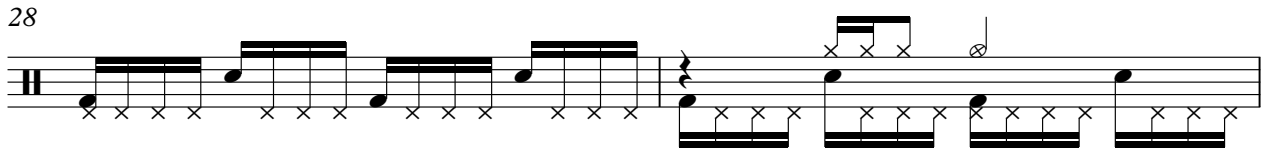

30

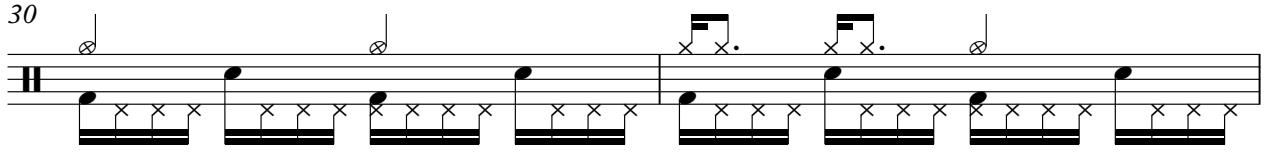

32

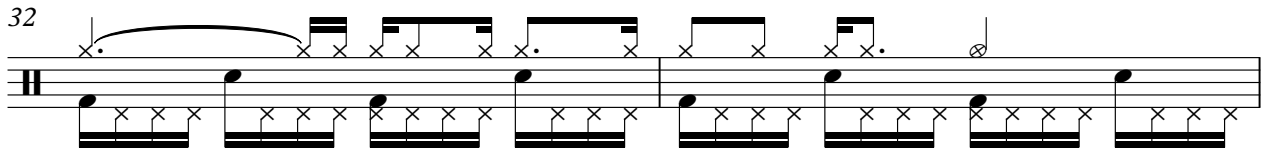

34

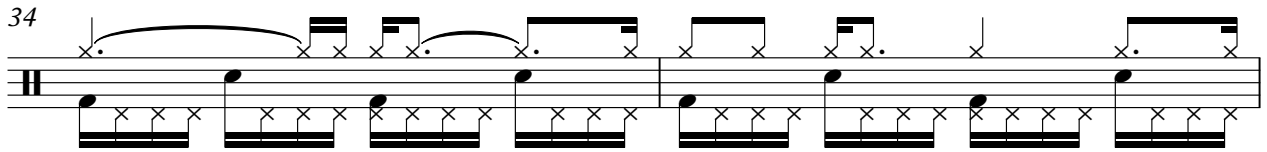

36

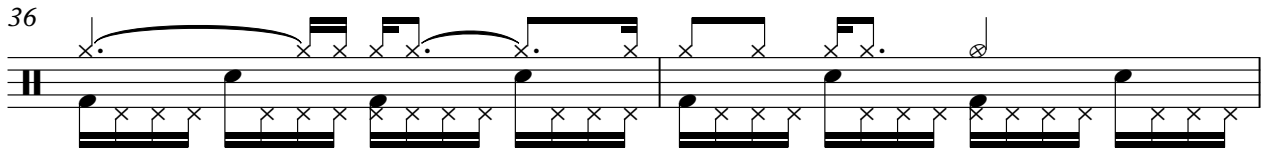

38

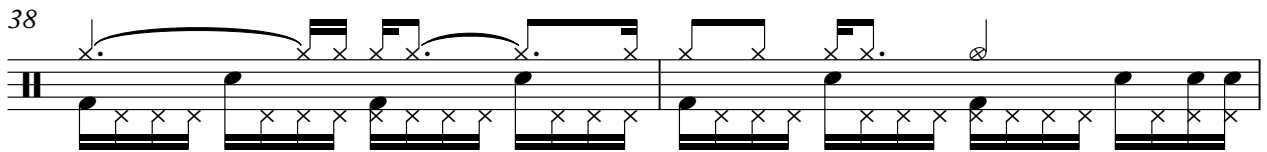

40

42

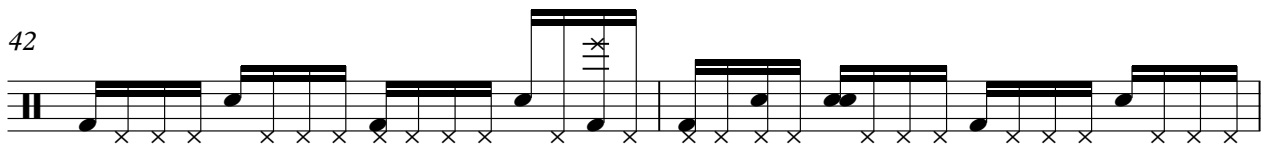

44

Drums

3

46

48

50

52

54

57

60

64

68

72

V.S.

76

79

81

83

85

87

89

91

93

95

97

99

101

103

105

107

109

111

113

115

V.S.

6

Drums

117

119

Lead Guitar

Queen - invis

♩ = 120,000000

5 61

69

70

71

72

74

76

78

82

36

♩ = 120,000000

5 25

33

2

38

26

67

14

84

35

Electric Guitar

Queen - invis

♩ = 120,000000

5 25

33 2

38 3

45 2 5

57

62

66 14

83 8

94 4

102 10

2

Electric Guitar

116

Bass

Queen - invis

♩ = 120,000000

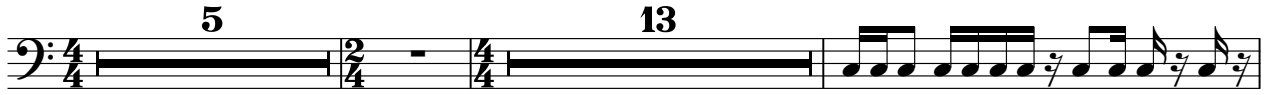

21

24

27

30

33

36

38

40

42

44

46

49

52

55

59

63

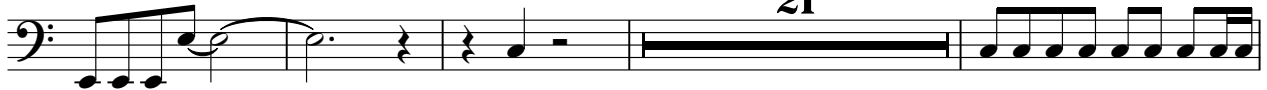

88

91

93

95

Synth Brass

Queen - invis

♩ = 120,000000

Synth Bass 2

Queen - invis

♩ = 120,000000

5

9

11

13

15

17

19

21

23

25

V.S.

27

30

40

42

44

46

68

71

73

75

77

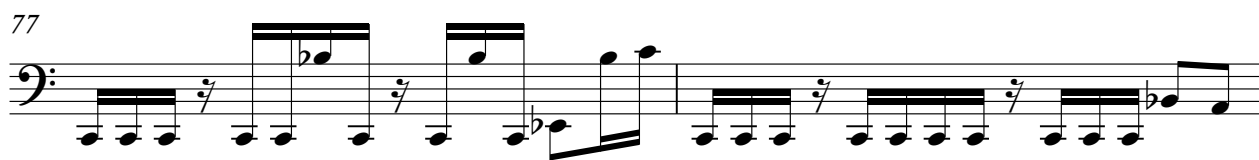

79

81

83

85

91

93

96

98

100

102

104

106

108

110

112

114

116

118

Queen - invis

Synth Bass 1

♩ = 120,000000

5

9

12

14

16

18

29

31

33

35

V.S.

Synth Bass 1

37

39

70

72

74

76

78

80

82

84

86 9

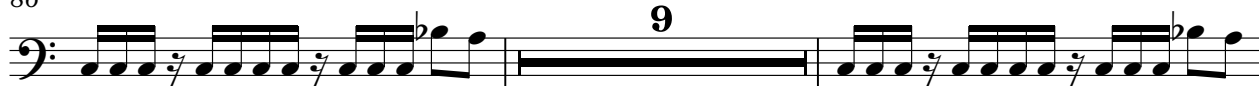

97

99

101

103

105

107

109

111

113

4

Synth Bass 1

115

117

119

Sawtooth

Queen - invis

♩ = 120,000000

7 5

15 2

21

26 11

41 3

49 25

76

79 6

87

Sawtooth

92 4

100 3

105

107

110

113

115 2

♩ = 120,000000

5 100

108

110

10

Polysynth

Queen - invis

♩ = 120,000000

6 13

22

26

31 5 3

41

45

49 32 5

87

89

2

Polysynth

92

96

100

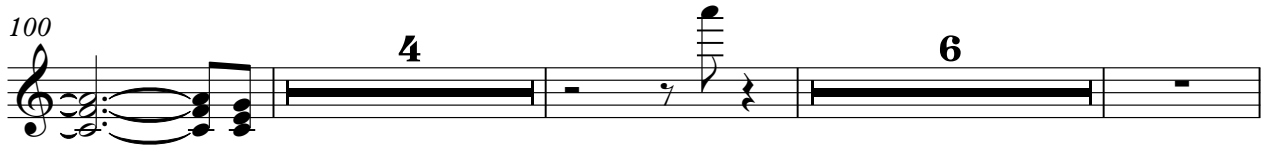

113

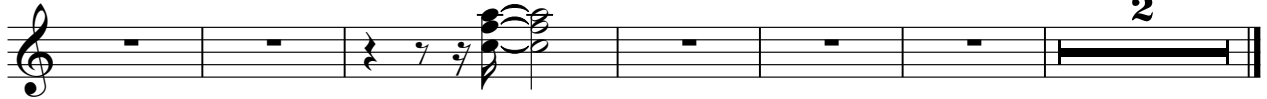

♩ = 120,000000

5 **103**

112

115

2