

Queen - It`s A Hard Life 1

♩ = 82,000816      ♩ = 75,000000237,000694

TENOR SAX

DRUMS

OVERDRIVE

OVERDRIVE

DISTORTION

CLEAN GTR

OVERDRIVE

OVERDRIVE

FINGERDBAS

CHOIR AAHS

♩ = 82,000816      ♩ = 75,000000237,000694

REVERSCYMB

VOICE OOHS

A.PIANO 1

8 ♩ = 75,000000 ♩ = 78,000076 ♩ = 80821000816

TENOR SAX

DISTORTION

CLEAN GTR

FINGERDBAS

CHOIR AAHS

♩ = 75,000000 ♩ = 78,000076 ♩ = 80821000816

REVERSCYMB

A.PIANO 1

10

TENOR SAX

DRUMS

CLEAN GTR

FINGERDBAS

A.PIANO 1

12

TENOR SAX

CLEAN GTR

FINGERDBAS

A.PIANO 1

15

TENOR SAX

DRUMS

CLEAN GTR

FINGERDBAS

A.PIANO 1

18

TENOR SAX

DRUMS

CLEAN GTR

FINGERDBAS

A.PIANO 1

21

TENOR SAX

DRUMS

DISTORTION

CLEAN GTR

FINGERDBAS

CHOIR AAHS

A.PIANO 1

24

TENOR SAX

DRUMS

OVERDRIVE

DISTORTION

CLEAN GTR

FINGERDBAS

A.PIANO 1

27

TENOR SAX

DRUMS

OVERDRIVE

DISTORTION

CLEAN GTR

FINGERDBAS

CHOIR AAHS

A.PIANO 1

29

TENOR SAX

DRUMS

DISTORTION

CLEAN GTR

FINGERDBAS

A.PIANO 1

31

TENOR SAX

DRUMS

DISTORTION

CLEAN GTR

FINGERDBAS

A.PIANO 1

34

TENOR SAX

DRUMS

DISTORTION

CLEAN GTR

FINGERDBAS

VOICE OOHS

A.PIANO 1

37

TENOR SAX

DRUMS

DISTORTION

CLEAN GTR

FINGERDBAS

A.PIANO 1

40

TENOR SAX

DRUMS

OVERDRIVE

CLEAN GTR

FINGERDBAS

A.PIANO 1

43

TENOR SAX

DRUMS

OVERDRIVE

DISTORTION

CLEAN GTR

FINGERDBAS

CHOIR AAHS

VOICE OOHS

A.PIANO 1

45

TENOR SAX

DRUMS

DISTORTION

CLEAN GTR

FINGERDBAS

CHOIR AAHS

A.PIANO 1

47

TENOR SAX

DRUMS

OVERDRIVE

DISTORTION

CLEAN GTR

FINGERDBAS

CHOIR AAHS

A.PIANO 1

50

TENOR SAX

DRUMS

OVERDRIVE

DISTORTION

FINGERDBAS

A.PIANO 1

52

TENOR SAX

DRUMS

OVERDRIVE

DISTORTION

CLEAN GTR

FINGERDBAS

A.PIANO 1

55

DRUMS

OVERDRIVE

A.PIANO 1

58

DRUMS

OVERDRIVE

OVERDRIVE

OVERDRIVE

FINGERBAS

CHOIR AAHS

VOICE OOHS

A.PIANO 1

61

DRUMS

OVERDRIVE

DISTORTION

CLEAN GTR

OVERDRIVE

OVERDRIVE

FINGERBAS

A.PIANO 1

63

DRUMS

OVERDRIVE

OVERDRIVE

OVERDRIVE

FINGERDBAS

CHOIR AAHS

A.PIANO 1

65

DRUMS

OVERDRIVE

OVERDRIVE

FINGERDBAS

VOICE OOHS

A.PIANO 1

68

DRUMS

OVERDRIVE

OVERDRIVE

FINGERDBAS

A.PIANO 1

70

TENOR SAX

DRUMS

OVERDRIVE

OVERDRIVE

DISTORTION

OVERDRIVE

OVERDRIVE

FINGERDBAS

CHOIR AAHS

A.PIANO 1

72

TENOR SAX

DRUMS

OVERDRIVE

DISTORTION

OVERDRIVE

FINGERDBAS

A.PIANO 1

74

TENOR SAX

DRUMS

OVERDRIVE

DISTORTION

OVERDRIVE

FINGERDBAS

CHOIR AAHS

A.PIANO 1

76

TENOR SAX

DRUMS

OVERDRIVE

DISTORTION

OVERDRIVE

FINGERDBAS

A.PIANO 1

78

TENOR SAX

DRUMS

DISTORTION

CLEAN GTR

OVERDRIVE

FINGERDBAS

CHOIR AAHS

VOICE OOHS

A.PIANO 1

80

TENOR SAX

DRUMS

DISTORTION

CLEAN GTR

OVERDRIVE

FINGERDBAS

CHOIR AAHS

A.PIANO 1

82

TENOR SAX

DRUMS

DISTORTION

CLEAN GTR

OVERDRIVE

FINGERDBAS

CHOIR AAHS

A.PIANO 1

85

DRUMS

DISTORTION

CLEAN GTR

FINGERDBAS

REVERSCYMB

A.PIANO 1

87

DRUMS

DISTORTION

CLEAN GTR

FINGERDBAS

A.PIANO 1

TENOR SAX

82

7

DRUMS

Queen - It's A Hard Life 1

♩ = 82,000816 ♩ = 75,700094 ♩ = 75,700094 ♩ = 82,000816

3 2 2 4

15

19

23

27

31

36

40

44

48

V.S.

DRUMS

52

57

61

65

69

73

77

81

85

DISTORTION

71

75

78

82

86

2

CLEAN GTR

54

63

15

84

3

OVERDRIVE

Queen - It's A Hard Life 1

♩ = 82,000816 ♩ = 75,0000943794 ♩ = 75,000076 ♩ = 82,000816

FINGERDBAS

Queen - It`s A Hard Life 1

♩ = 82,000816      ♩ = 75,390000003694      ♩ = 75,390000003694

2

10

15

20

25

30

35

38

43

48

V.S.

FINGERDBAS

53

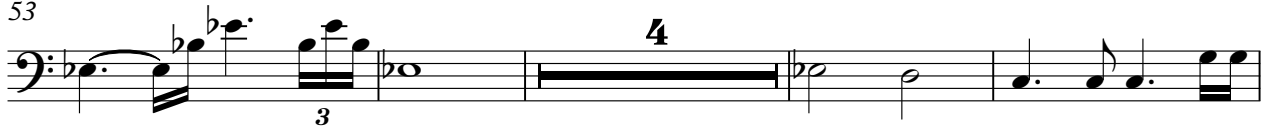

61

64

68

71

77

83

Queen - It's A Hard Life 1

A.PIANO 1

♩ = 82,000816      ♩ = 75,70000908794      ♩ = 75,70000700816

2

9

11

15

18

21

25

28

31

34

V.S.

69

72

75

78

82

85

87
