

# Queen - Killer 2

♩ = 166,002655

Snare

Snare

Ride/Crash

Ride/Cras

HiHats

HiHats

Toms

Toms

Kick

Kick

Triangle

Triangle

BellTree

BellTree

Tambourine

Tambourin

Woodblock

Woodblock

♩ = 166,002655

Lead Gt 1

Lead Gt 1

Gt Ch 1

Gt Ch 1

Gt Ch 2

Gt Ch 2

Gt Ch 3

Gt Ch 3

Gt Ch 4

Gt Ch 4

Lead Gt 2

Lead Gt 2

Lead Gt 3

Lead Gt 3

Bass

Bass

Piano Treb

Piano Tre

Piano Bass

Piano Bas

4

Woodblock

Piano Tre

Piano Bas

Woodblock: Rest, quarter note, eighth notes, quarter note.

6 ♩ = 170,000565

Snare

HiHats

Kick

Woodblock

Lead Gt 3 ♩ = 170,000565

Bass

Piano Tre

Piano Bas

Snare: Rest, quarter note, eighth notes, quarter note.

HiHats: Rest, quarter notes.

Kick: Rest, eighth notes, quarter note, quarter note.

Woodblock: Rest, quarter note, eighth notes, quarter note.

Lead Gt 3: Rest, quarter notes, quarter note, quarter note, quarter note.

Bass: Rest, quarter note, eighth notes, quarter note, quarter note.

8

Snare

HiHats

Kick

Woodblock

Lead Gt 3

Bass

Piano Tre

Piano Bas

10  $\text{♩} = 172,003555$

Snare

Ride/Cras

HiHats

Kick

Woodblock

Lead Gt 3  $\text{♩} = 172,003555$

Bass

Piano Tre

Piano Bas

13

Snare

HiHats

Kick

Woodblock

Bass

Piano Tre

Piano Bas

15 ♩ = 176,004700

Snare

HiHats

Kick

Woodblock

Bass

Piano Tre

Piano Bas

♩ = 176,004700

17

3

Snare

HiHats

Kick

Woodblock

Bass

Piano Tre

Piano Bas

19

21

Snare

Ride/Cras

HiHats

Kick

Woodblock

Lead Gt 3

Bass

Piano Tre

Piano Bas

♩ = 178,004562  
23

HiHats

Toms

Woodblock

♩ = 178,004562

Gt Ch 1

Gt Ch 2

Gt Ch 3

Gt Ch 4

Lead Gt 2

Lead Gt 3

Bass

Piano Tre

Piano Bas

25

27 ♩ = 177,001587

HiHats

Bass

Piano Tre

Piano Bas

28

Snare

HiHats

Bass

Piano Tre

Piano Bas

29

The string parts are as follows:

31 ♩ = 175,003647

Snare

HiHats

Kick

Woodblock

Lead Gt 2

Lead Gt 3

Bass

Piano Tre

Piano Bas

♩ = 175,003647

33

Snare

Ride/Cras

HiHats

Kick

Woodblock

Lead Gt 3

Bass

Piano Tre

Piano Bas

36

Snare

HiHats

Kick

Woodblock

Bass

Piano Tre

Piano Bas

38  $\text{♩} = 177,001587$

Snare

HiHats

Kick

Woodblock

Bass  $\text{♩} = 177,001587$

Piano Tre

Piano Bas

40

Snare

HiHats

Kick

Woodblock

Bass

Piano Tre

Piano Bas

42

3

Snare

Ride/Cras

HiHats

Kick

Woodblock

Lead Gt 1

Bass

Piano Tre

Piano Bas

44

Snare

HiHats

Kick

Woodblock

Lead Gt 1

Lead Gt 3

Bass

Piano Tre

Piano Bas

46

Snare

Ride/Cras

HiHats

Kick

Woodblock

Lead Gt 1

Lead Gt 3

Bass

Piano Tre

Piano Bas

This musical score is for a 12-piece band. The instruments and their parts are as follows:

- Gt Ch 1-4:** Four guitar channels playing chords and melodic lines.

50  $\text{♩} = 164,001633$   $\text{♩} = 170,50056153$   $\text{♩} = 174,003830$

Ride/Cras

Kick

Woodblock

Lead Gt 1

Gt Ch 1

Gt Ch 2

Gt Ch 3

Gt Ch 4

Lead Gt 2

Lead Gt 3

Bass

Piano Tre

Piano Bas

52

HiHats

Kick

Woodblock

Lead Gt 1

Gt Ch 1

Gt Ch 2

Gt Ch 3

Piano Tre

Piano Bas

54

Snare

HiHats

Kick

Woodblock

Lead Gt 1

Gt Ch 1

Gt Ch 2

Bass

Piano Tre

Piano Bas

56

Snare

HiHats

Kick

Woodblock

Lead Gt 1

Gt Ch 1

Gt Ch 2

Bass

Piano Tre

Piano Bas

58 ♩ = 175,003647

Snare

Ride/Cras

HiHats

Toms

Kick

Woodblock

Lead Gt 1

Gt Ch 1

Gt Ch 2

Bass

Piano Tre

Piano Bas

61  $\text{♩} = 177,001587$

Snare

Ride/Cras

HiHats

Kick

Woodblock

Lead Gt 1

Gt Ch 1

Gt Ch 2

Gt Ch 3

Lead Gt 3

Bass

Piano Tre

Piano Bas

64

Snare

HiHats

Kick

Woodblock

Lead Gt 3

Bass

Piano Tre

Piano Bas

66  $\text{♩} = 178,004562$

Snare

HiHats

Toms

Kick

Woodblock

$\text{♩} = 178,004562$

Gt Ch 1

Lead Gt 2

Lead Gt 3

Bass

Piano Tre

Piano Bas

70

Snare

HiHats

Kick

Woodblock

Gt Ch 1

Gt Ch 2

Gt Ch 3

Gt Ch 4

Bass

Piano Tre

Piano Bas

72

Snare

HiHats

Kick

Woodblock

Gt Ch 1

Gt Ch 2

Gt Ch 3

Gt Ch 4

Bass

Piano Tre

Piano Bas

3

74

76 ♩ = 180,001801

♩ = 180,001801

Lead Gt 3 and Bass score for measures 76 and 77. The Lead Gt 3 part is in treble clef and features a series of chords and single notes. The Bass part is in bass clef and features a series of notes and chords. A tempo marking of ♩ = 180,001801 is present above the Lead Gt 3 staff.

78

Snare

Ride/Cras

HiHats

Kick

Woodblock

Gt Ch 1

Gt Ch 2

Gt Ch 3

Gt Ch 4

Bass

Piano Tre

Piano Bas

80

Snare

Ride/Cras

HiHats

Kick

Woodblock

Gt Ch 1

Gt Ch 2

Gt Ch 3

Gt Ch 4

Lead Gt 3

Bass

Piano Tre

Piano Bas

82

Ride/Cras

HiHats

Kick

Woodblock

Gt Ch 1

Gt Ch 2

Gt Ch 3

Gt Ch 4

Lead Gt 3

Bass

Piano Tre

Piano Bas

84 39

The musical score consists of the following parts:

86

Ride/Cras  
HiHats  
Kick  
Woodblock  
Lead Gt 1  
Gt Ch 1  
Gt Ch 2  
Gt Ch 3  
Gt Ch 4  
Lead Gt 2  
Lead Gt 3  
Bass  
Piano Tre  
Piano Bas

This musical score is divided into two systems. The first system includes:

The second system includes:

- Lead Gt 1:** A guitar part with a melodic line and a large bracketed section at the end.
- Gt Ch 1:** A guitar part with a melodic line and a large bracketed section at the end.
- Gt Ch 2:** A guitar part with a melodic line and a large bracketed section at the end.
- Gt Ch 3:** A guitar part with a melodic line and a large bracketed section at the end.
- Gt Ch 4:** A guitar part with a melodic line and a large bracketed section at the end.
- Lead Gt 2:** A guitar part with a melodic line and a large bracketed section at the end.
- Lead Gt 3:** A guitar part with a melodic line and a large bracketed section at the end.
- Piano Tre:** A piano part with a melodic line and a large bracketed section at the end.
- Piano Bas:** A piano part with a melodic line and a large bracketed section at the end.

This musical score is for a 12-piece band. The instruments and their parts are as follows:

- Gt Ch 1:** Plays a sustained chord with a long note value.
- Gt Ch 2:** Plays a sustained chord with a long note value.
- Gt Ch 3:** Plays a sustained chord with a long note value.
- Gt Ch 4:** Plays a sustained chord with a long note value.

Snare

Queen - Killer 2

Snare

♩ = 166,002655      ♩ = 170,000565

12/8      5

9      ♩ = 172,003555

14      ♩ = 176,004700      3

19      ♩ = 178,004562      2

26      ♩ = 177,001587      6 6 6 6 6

30      ♩ = 175,003647      6 12/8

35      ♩ = 177,001587      12/8

40      3

45      ♩ = 164,0076300000053830      2 3

# Queen - Killer 2

## Ride/Cras

♩ = 166,002655 Ride/Crash 5

♩ = 170,000565 4

♩ = 172,003555 3

15 ♩ = 176,004700 4

♩ = 178,004562 2

25 3

♩ = 177,001587 4

♩ = 175,003647 3

36 3

♩ = 177,001587 4

3

48 7

♩ = 175,003647 6/8 - 12/8

60 5

♩ = 177,001587 2

♩ = 178,004562 4

74 4

♩ = 180,001801

80

85

88

# Queen - Killer 2

HiHats

♩ = 166,002655    ♩ = 170,000565

HiHats **5**

10

♩ = 172,003555

14

♩ = 176,004700

18

23 ♩ = 178,004562

26

♩ = 177,001587

29

♩ = 175,003647

33

38

♩ = 177,001587

41

# Queen - Killer 2

Toms

$\text{♩} = 166,002655$        $\text{♩} = 170,000565$        $\text{♩} = 172,003555$   
 Toms      **5**      **4**      **3**

$\text{♩} = 176,004700$        $\text{♩} = 178,004562$        $\text{♩} = 177,001587$   
**8**      **2**      **4**

$\text{♩} = 175,003647$        $\text{♩} = 177,001587$        $\text{♩} = 164,001703$        $\text{♩} = 170,000565$   
**3**      **4**      **11**

$\text{♩} = 174,003830$        $\text{♩} = 175,003647$        $\text{♩} = 177,001587$   
**7**      **2**      **5**

$\text{♩} = 178,004562$

$\text{♩} = 180,001801$   
**6**      **16**

2

# Kick

♩ = 175,003647

53

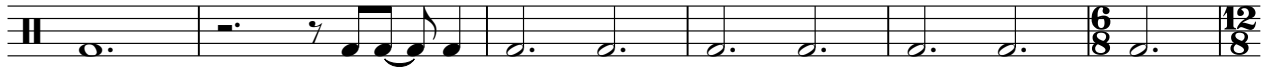

59

♩ = 177,001587

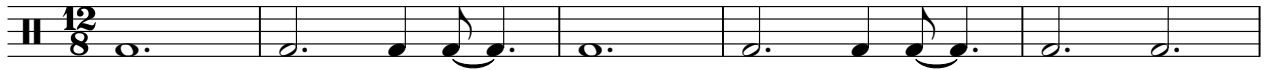

64

♩ = 178,004562

69

74

♩ = 180,001801

78

82

85

88

♩ = 166,002655      ♩ = 170,000565      ♩ = 172,003555

BellTree

15 ♩ = 176,004700      ♩ = 178,004562      ♩ = 177,001587      ♩ = 175,003647

35 ♩ = 177,001587      ♩ = 164,00763011105      ♩ = 175,003647

59 ♩ = 177,001587      ♩ = 178,004562

69 ♩ = 180,001801

Woodblock

Queen - Killer 2

♩ = 166,002655  
Woodblock

♩ = 170,000565

8

♩ = 172,003555

14

♩ = 176,004700

18

23

♩ = 178,004562

♩ = 177,001587

♩ = 175,003647

32

37

♩ = 177,001587

41

46

48

♩ = 164,00170300

♩ = 167,00051470

♩ = 170,000330

# Queen - Killer 2

## Lead Gt 1

Lead Gt 1

Measure 1:  $\text{♩} = 166,002655$  (5),  $\text{♩} = 170,000565$  (4),  $\text{♩} = 172,003555$  (3)

Measure 15:  $\text{♩} = 176,004700$  (8),  $\text{♩} = 178,004562$  (4),  $\text{♩} = 177,001587$  (4),  $\text{♩} = 175,003647$  (3)

Measure 35:  $\text{♩} = 177,001587$  (4)

Measure 48:  $\text{♩} = 164,007650$ ,  $\text{♩} = 165,007650$ ,  $\text{♩} = 166,007650$ ,  $\text{♩} = 167,007650$ ,  $\text{♩} = 168,007650$ ,  $\text{♩} = 169,007650$ ,  $\text{♩} = 170,007650$ ,  $\text{♩} = 171,007650$ ,  $\text{♩} = 172,007650$ ,  $\text{♩} = 173,007650$ ,  $\text{♩} = 174,007650$ ,  $\text{♩} = 175,007650$ ,  $\text{♩} = 176,007650$ ,  $\text{♩} = 177,007650$ ,  $\text{♩} = 178,007650$ ,  $\text{♩} = 179,007650$ ,  $\text{♩} = 180,007650$ ,  $\text{♩} = 181,007650$ ,  $\text{♩} = 182,007650$ ,  $\text{♩} = 183,007650$ ,  $\text{♩} = 184,007650$ ,  $\text{♩} = 185,007650$ ,  $\text{♩} = 186,007650$ ,  $\text{♩} = 187,007650$ ,  $\text{♩} = 188,007650$ ,  $\text{♩} = 189,007650$ ,  $\text{♩} = 190,007650$ ,  $\text{♩} = 191,007650$ ,  $\text{♩} = 192,007650$ ,  $\text{♩} = 193,007650$ ,  $\text{♩} = 194,007650$ ,  $\text{♩} = 195,007650$ ,  $\text{♩} = 196,007650$ ,  $\text{♩} = 197,007650$ ,  $\text{♩} = 198,007650$ ,  $\text{♩} = 199,007650$ ,  $\text{♩} = 200,007650$

Measure 58:  $\text{♩} = 175,003647$

Measure 62:  $\text{♩} = 177,001587$  (5),  $\text{♩} = 178,004562$  (2),  $\text{♩} = 180,001801$  (6),  $\text{♩} = 180,001801$  (9)

2

Lead Gt 1

85

88

90

# Queen - Killer 2

Gt Ch 1

2

Gt Ch 1

78

83

87

78

83

87

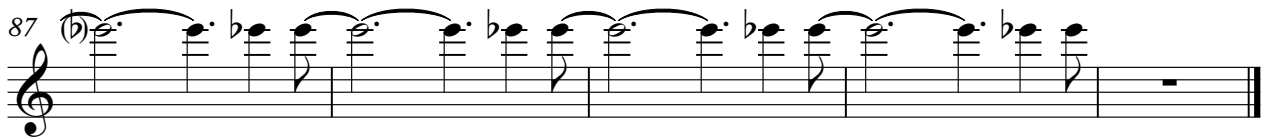

# Queen - Killer 2

Gt Ch 4

1 = 166,002655 Gt Ch 4 5 4 3 = 170,000565 = 172,003555

15 = 176,004700 8 = 178,004562

26 = 177,001587 4 3 = 175,003647 4

39 = 177,001587 9 = 164,001633 = 150,000553

51 = 174,003830 7 = 175,003647 3 = 177,001587 5 = 178,004562 2

70

74 = 180,001801 2 2

81

85

88

# Queen - Killer 2

## Lead Gt 3

Lead Gt 3

♩ = 166,002655    ♩ = 170,000565

5

9    ♩ = 172,003555    ♩ = 176,004700

3    5

20    ♩ = 178,004562

25    ♩ = 177,001587    ♩ = 175,003647

4

32    3

39    ♩ = 177,001587

5

47    ♩ = 164,004700    ♩ = 165,000565

51    ♩ = 174,003830    ♩ = 175,003647    ♩ = 177,001587

7    3

64

67    ♩ = 178,004562

5

2

Lead Gt 3

75

♩ = 180,001801

81

85

88

# Queen - Killer 2

Bass

♩ = 166,002655      ♩ = 170,000565

Bass      5

8

11      ♩ = 172,003555

15      ♩ = 176,004700

18

22      ♩ = 178,004562

27      ♩ = 177,001587      ♩ = 175,003647

32

36

39      ♩ = 177,001587

V.S.

2

Bass

42

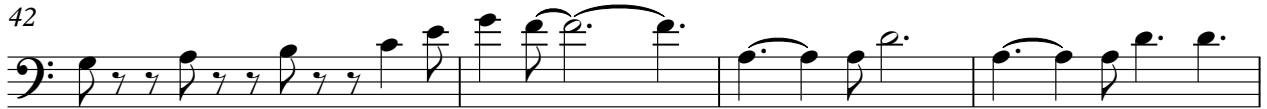

46

♩ = 164,016300515

51 ♩ = 174,003830

56

♩ = 175,003647

60

♩ = 177,001587

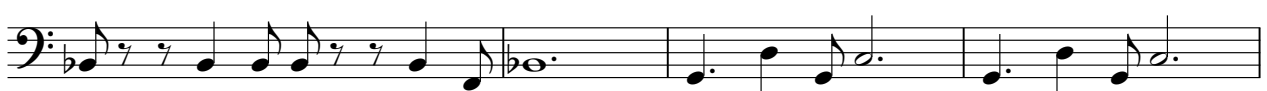

64

♩ = 178,004562

68

72

76 ♩ = 180,001801

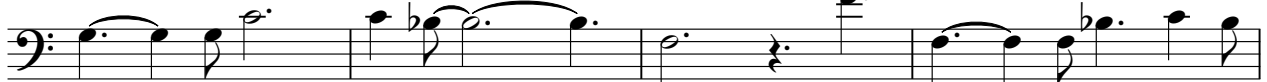

80

Bass

83

86

89

# Queen - Killer 2

Piano Tre

♩ = 166,002655

Piano Treb

2

5

♩ = 170,000565

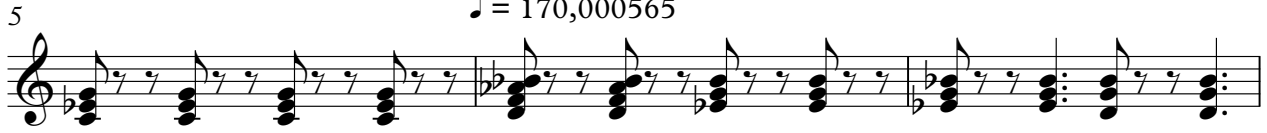

8

11

♩ = 172,003555

14

♩ = 176,004700

17

20

23

♩ = 178,004562

26

♩ = 177,001587

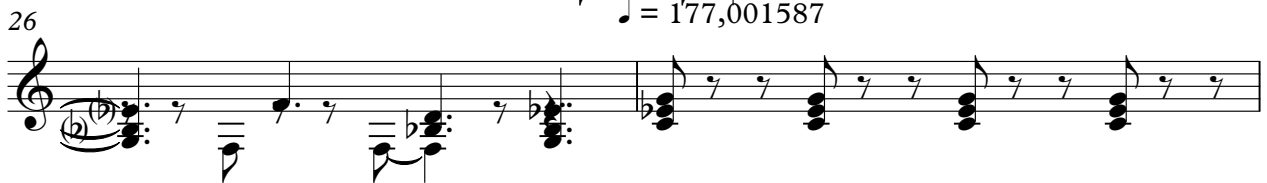

28

V.S.

2

Piano Tre

♩ = 175,003647

30

33

37

♩ = 177,001587

40

43

46

49

♩ = 164,001700,001550,001530

52

54

57

♩ = 175,003647

61  $\text{♩} = 177,001587$

64

66  $\text{♩} = 178,004562$

70

72

75  $\text{♩} = 180,001801$

78

81

84

87

V.S.

# Queen - Killer 2

## Piano Bass

♩ = 166,002655  
Piano Bass **3**

♩ = 170,000565

7

11

16

20

25

31

35

39

43

V.S.

88
