

Queen - SHOWMUST

♩ = 84,000084

Percussion

- Snare
- Crash
- Ride
- HiHats
- Tom
- Kick

Electric Guitar

- Guitar 1
- Guitar 2
- Gtr Choru
- Bass

Keyboard

- Viola
- Strings
- StringsBs
- Contrabass

E. Bass

Vla.

Cb.

Perc.

E. Bass

Vla.

Cb.

11

Perc.

E. Gtr.

E. Gtr.

E. Bass

Vla.

Cb.

15

Perc.

Perc.

Perc.

E. Gtr.

E. Gtr.

E. Bass

Vla.

Cb.

18

Perc.

Perc.

E. Gtr.

E. Gtr.

E. Bass

Vla.

Cb.

21

Perc. Perc. Perc. Perc. Perc. E. Gtr. E. Bass Vla. Cb.

24

Perc. Perc. Perc. Perc. E. Gtr. E. Bass Vla. Cb.

27

Perc. Perc. Perc. Perc. E. Gtr. E. Gtr. E. Bass Vla. Cb.

31

Perc. Perc. Perc. E. Gtr. E. Gtr. E. Bass Vla. Vla. Cb.

34

37

40

Perc. Perc. Perc. E. Gtr. E. Gtr. E. Bass Vla. Vla. Cb.

43

Perc. Perc. Perc. Perc. E. Gtr. E. Gtr. E. Bass Vla. Vla. Cb.

47

Perc. Perc. Perc. Perc. E. Gtr. E. Bass Vla. Vla. Cb.

50

Perc. Perc. Perc. Perc. E. Gtr. E. Gtr. E. Bass Vla. Vla. Cb.

53

Perc. Perc. Perc. Perc. E. Gtr. E. Gtr. E. Bass Vla. Vla. Cb.

56

Perc. Perc. Perc. Perc. E. Gtr. E. Gtr. E. Bass Vla. Vla. Cb.

59

64

Perc. Perc. Perc. Perc. Perc. E. Gtr. E. Gtr. E. Bass Vla. Vla. Cb.

68

Perc. Perc. Perc. E. Gtr. E. Gtr. E. Bass Vla. Vla. Cb.

71

74

77

81

Perc.

Perc.

Perc.

Perc.

E. Gtr.

E. Gtr.

E. Bass

Vla.

Vla.

Cb.

93

Perc.

108

Perc.

123

Perc.

138

Perc.

153

Perc.

168

Perc.

183

Perc.

198

Perc.

213

Perc.

14

228

Perc.

243

Perc.

258

Perc.

273

Perc.

288

Perc.

303

Perc.

318

Perc.

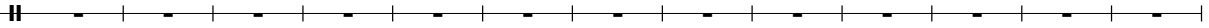

331

Perc.

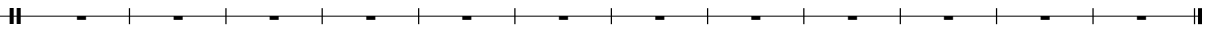

Percussion

Queen - SHOWMUST

♩ = 84,000084  
Snare

**20**

25

32

38

44

50

56

62

68

74

V.S.

2

Percussion

80

260

# Queen - SHOWMUST

## Percussion

♩ = 84,000084  
Crash

The percussion notation is written on a single staff with a 4/4 time signature. It consists of several measures, each containing a thick black bar representing a crash. Measure numbers are placed above the staff: 16, 22, 31, 47, 55, 65, and 77. Above measures 16, 31, and 65, there are rhythmic patterns of 'x' marks, indicating specific crash patterns. Measure 16 has a '6' below it. Measures 22, 31, 47, 55, 65, and 77 have chord diagrams (circles with numbers) above them. Measure 77 has a '4' below it, followed by a 2/4 time signature, then a '4' below it, and finally a '259' below it. The notation ends with a double bar line.

16

6

6

3

22

31

6

6

47

55

2

65

5

77

4

2/4

4

259

Percussion

Queen - SHOWMUST

♩ = 84,000084  
Ride

7 2

15 5 40

63 7

74

79 260

Queen - SHOWMUST

Percussion

♩ = 84,000084

HiHats

21

4/4

25

29

34

38

42

47

51

55

59

4

2

# Percussion

66

70

73

**9**

**260**

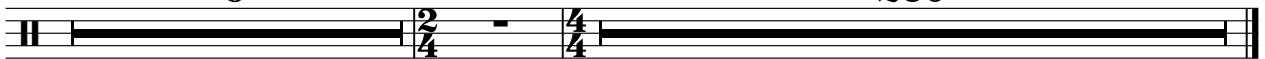

Percussion

Queen - SHOWMUST

♩ = 84,000084  
Tom

2 41

46

15 20

6 3

82

260

Queen - SHOWMUST

Percussion

♩ = 84,000084

Kick

14

21

27

33

39

45

51

57

63

68

V.S.

2

Percussion

74

80

83

259

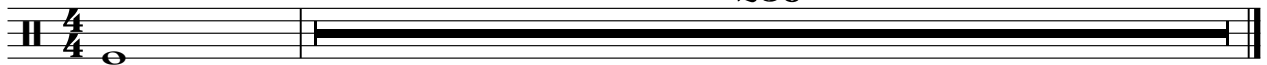

Queen - SHOWMUST

Electric Guitar

♩ = 84,000084  
Guitar 1

11

17

10

31

35

3

40

46

6

54

6

3

56

6

3

61

64

3

2

Electric Guitar

69

74

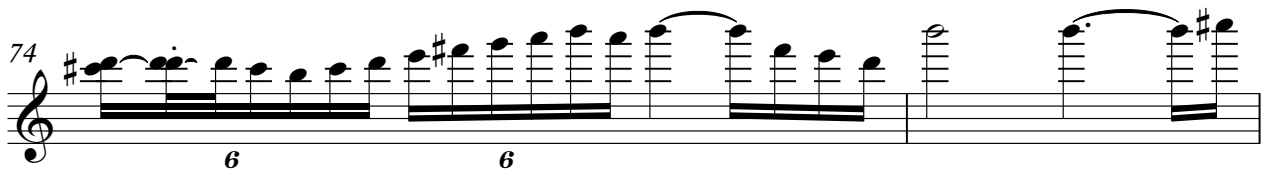

76

80

Queen - SHOWMUST

Electric Guitar

♩ = 84,000084  
Guitar 2

**13**

16

18

20

24

31

33

35

38

40

V.S.

42

45

49

54

59

65

70

76

83

257

Electric Guitar

Queen - SHOWMUST

♩ = 84,000084  
Gtr Choru

**71**

75

**6** **260**

Queen - SHOWMUST

Electric Bass

♩ = 84,000084  
Bass

10

16

21

26

30

35

39

43

47

V.S.

51

54

57

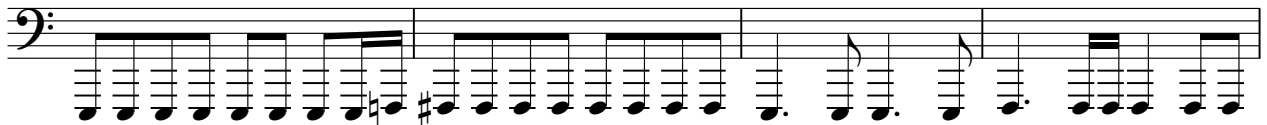

61

65

68

71

74

77

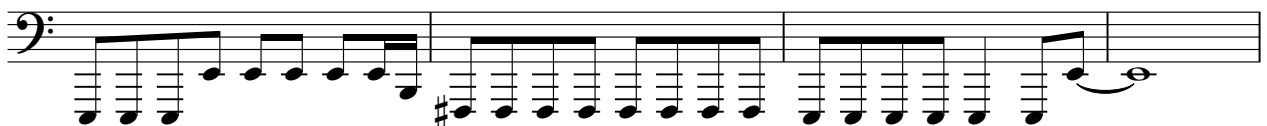

81

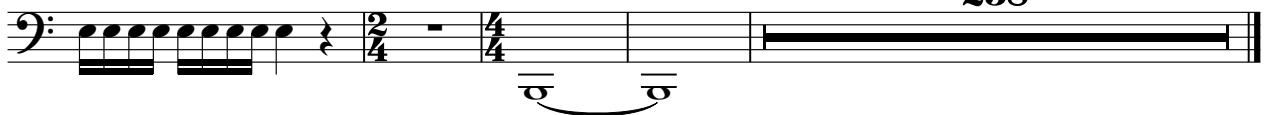

258

Viola

Queen - SHOWMUST

♩ = 84,000084  
Keyboard

**30**

35

41

47

53

60

66

73

79

**260**

# Queen - SHOWMUST

Viola

♩ = 84,000084  
Strings

3

5

8

10

12

15

17

19

22

V.S.

24

26

29

32

34

36

38

40

42

45

48

50

53

55

57

60

66

68

70

73

V.S.

4

Viola

75

77

79

# Queen - SHOWMUST

Contrabass

♩ = 84,000084  
StringsBs

10

19

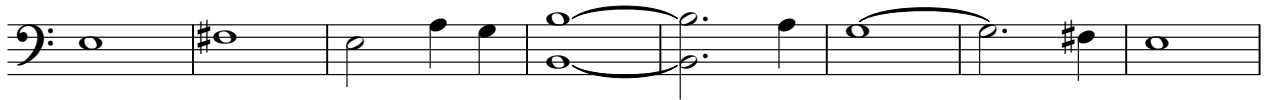

27

36

45

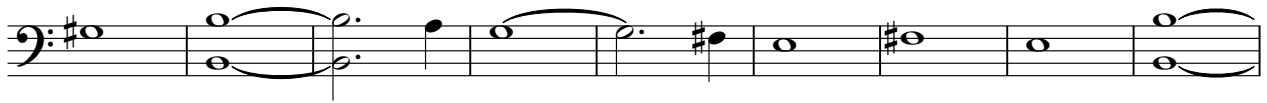

54

62

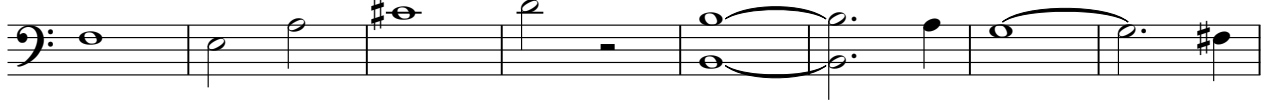

70

79

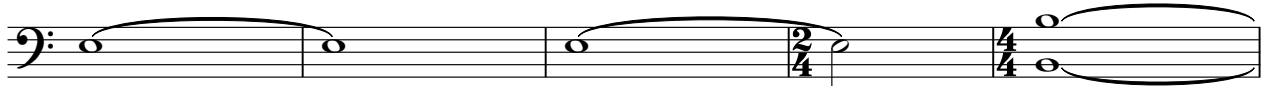

V.S.

2

Contrabass

84

**258**

