

Queen - We Are The Champions 4

♩ = 120,000000

♩ = 94,000130

Toms

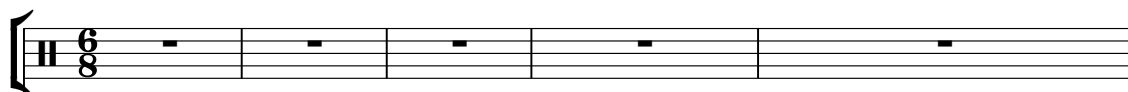

Piano R

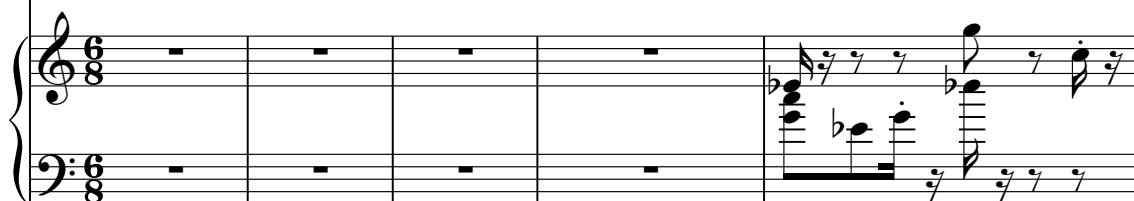

Piano L

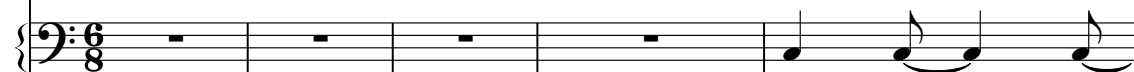

♩ = 120,000000

♩ = 94,000130

Melodie

Overdrive

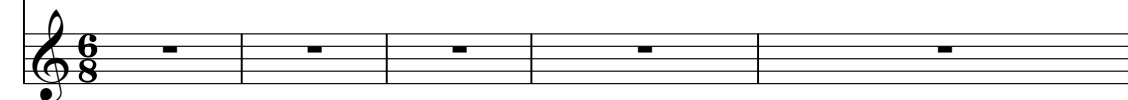

6

Piano R

Piano L

Melodie

Basgitaar

9

Piano R

Piano L

Melodie

Basgitaar

12

Piano R

Piano L

ElGitCrun

Melodie

Basgitaar

Basdrum

Piano R

Piano L

ElGitCrun

Melodie

Basgitaar

Overdrive

18

Snaredrum

Basdrum

Bekkens

Toms

Piano R

Piano L

ElGitCrun

Melodie

Basgitaar

Overdrive

Koor

21

Snaredrum

Basdrum

Bekkens

Toms

Piano R

Piano L

ElGitCrun

Melodie

Basgitaar

Overdrive

Koor

24

Snaredrum

Basdrum

Bekkens

Toms

Piano R

ElGitCrun

Melodie

Basgitaar

Overdrive

28

Snaredrum

Basdrum

Bekkens

Toms

Piano R

ElGitCrun

Melodie

Basgitaar

Overdrive

Koor

32

Snaredrum

Basdrum

Bekkens

Toms

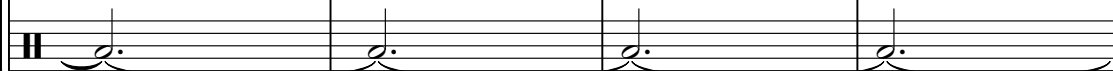

Piano R

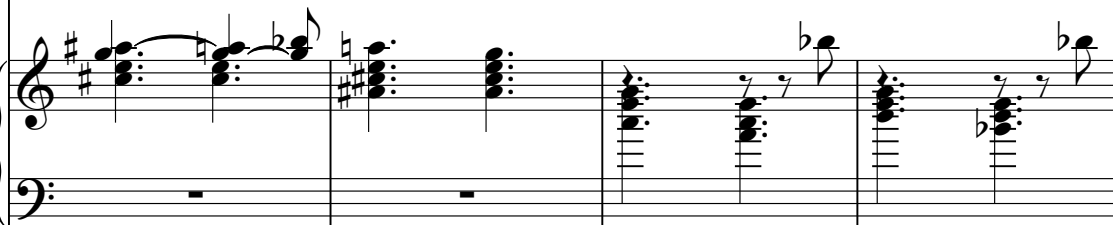

ElGitCrun

Melodie

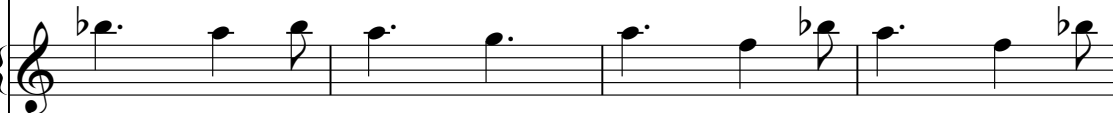

Basgitaar

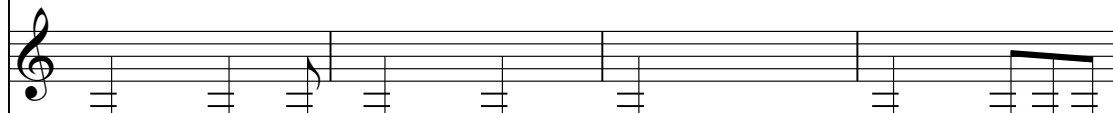

Overdrive

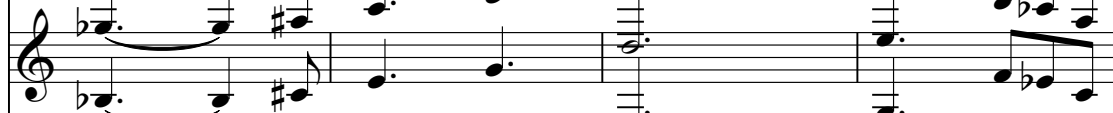

Koor

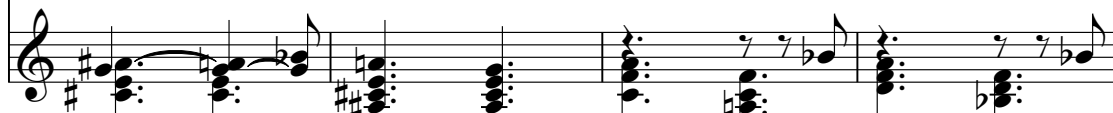

36

Snaredrum

Basdrum

Bekkens

Toms

Piano R

Piano L

ElGitCrun

Melodie

Basgitaar

Overdrive

Koor

40

Bekkens

Toms

Piano R

Piano L

ElGitCrun

Melodie

Basgitaar

Overdrive

43

Bekkens

Toms

Piano R

Piano L

ElGitCrun

Melodie

Basgitaar

Overdrive

47

Bekkens

Toms

Piano R

Piano L

ElGitCrun

Melodie

Basgitaar

Overdrive

50

Bekkens

Toms

Piano R

Piano L

ElGitCrun

Melodie

Basgitaar

Overdrive

53

Snaredrum

Basdrum

Bekkens

Toms

Piano R

Piano L

ElGitCrun

Melodie

Basgitaar

55

Snaredrum

Basdrum

Bekkens

Toms

Piano R

Piano L

ElGitCrun

Melodie

Basgitaar

Overdrive

58

Snaredrum

Basdrum

Bekkens

Toms

Piano R

Piano L

ElGitCrun

Melodie

Basgitaar

Overdrive

Koor

61

Snaredrum

Basdrum

Bekkens

Toms

Piano R

Piano L

ElGitCrun

Melodie

Basgitaar

Overdrive

Koor

64

Snaredrum

Basdrum

Bekkens

Toms

Piano R

ElGitCrun

Melodie

Basgitaar

Overdrive

Feedback

67

Snaredrum

Basdrum

Bekkens

Toms

Piano R

ElGitCrun

Melodie

Basgitaar

Overdrive

Koor

Feedback

71

Snaredrum

Basdrum

Bekkens

Toms

Piano R

ElGitCrun

Melodie

Basgitaar

Overdrive

Koor

Feedback

75

Snaredrum

Basdrum

Bekkens

Toms

Piano R

ElGitCrun

Melodie

Basgitaar

Overdrive

Koor

Feedback

79

Snaredrum

Basdrum

Bekkens

Toms

Piano R

ElGitCrun

Melodie

Basgitaar

Overdrive

83

Snaredrum

Basdrum

Bekkens

Piano R

ElGitCrun

Melodie

Basgitaar

Overdrive

Feedback

Detailed description of the musical score: The score is for page 24, starting at measure 83. It consists of nine staves. The Snaredrum staff shows a consistent pattern of quarter notes. The Basdrum staff features eighth notes, some beamed together. The Bekkens staff uses eighth notes with asterisks above them, indicating cymbal effects. The Piano R staff is a grand staff with complex chordal textures and some melodic fragments. The ElGitCrun staff has a melodic line with chords, including a key signature change to one sharp. The Melodie staff has a simple, flowing melodic line. The Basgitaar staff has a complex melodic line with many notes. The Overdrive staff has a complex melodic line with some key signature changes. The Feedback staff has a simple melodic line with some key signature changes.

87

Snaredrum

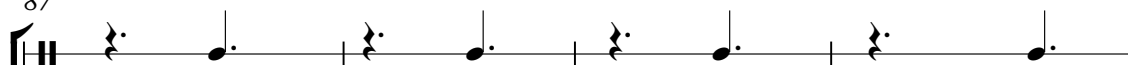

Basdrum

Bekkens

Piano R

ElGitCrun

Melodie

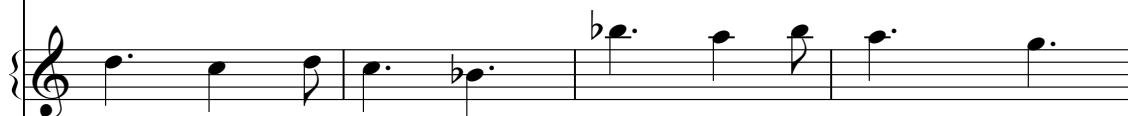

Basgitaar

Overdrive

Koor

Feedback

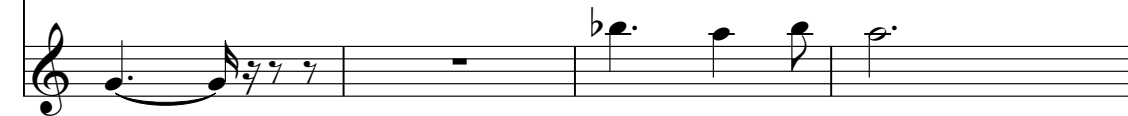

91

Snaredrum

Piano R

ElGitCrun

Melodie

Basgitaar

Overdrive

Koor

Feedback

94

Snaredrum

Basdrum

Bekkens

Piano R

ElGitCrun

Melodie

Basgitaar

Overdrive

Koor

Feedback

Snaredrum

Bekkens

Piano R

ElGitCrun

Melodie

Basgitaar

Koor

Feedback

Snaredrum

Queen - We Are The Champions 4

♩ = 120,000000 ♩ = 94,000130

6/8

3

16

23

32

39

14

3

60

67

75

83

91

2

2

Queen - We Are The Champions 4

Basdrum

♩ = 120,000000 ♩ = 94,000130
3 **13**

22

30

37

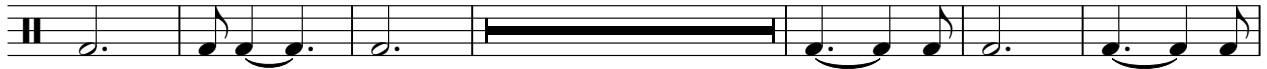

56

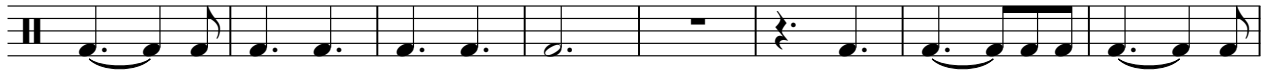

64

72

79

87

92

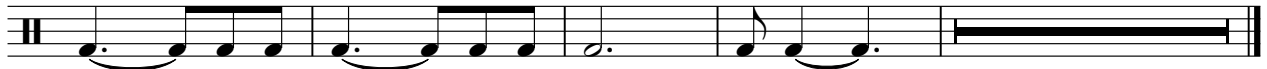

Bekkens

Queen - We Are The Champions 4

♩ = 120,000000 ♩ = 94,000130

3 13

22

27

32

37 2

46

53

56

61

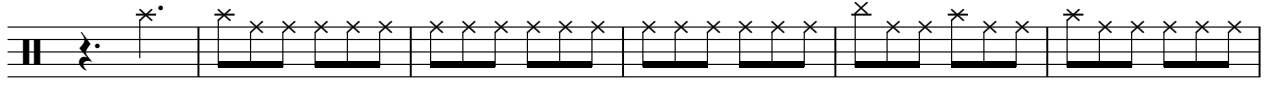

67

72

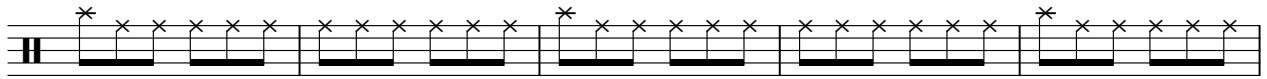

77

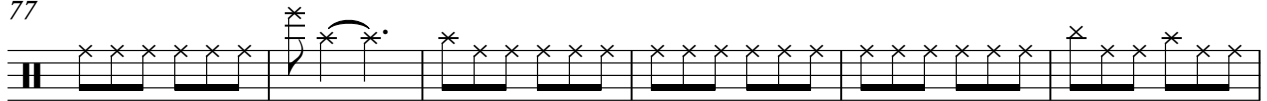

83

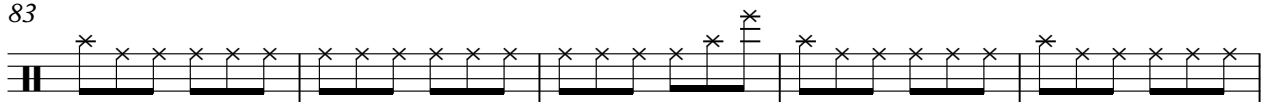

88

93

Queen - We Are The Champions 4

Piano R

♩ = 120,000000 ♩ = 94,000130

V.S.

30

36

41

46

50

54

58

63

68

75

81

87

93

Piano L

Queen - We Are The Champions 4

♩ = 120,000000 ♩ = 94,000130

3

9

16

17

39

46

52

58

38

♩ = 120,000000 ♩ = 94,000130

3 9

15

22

31

40

49

55

62

71

80

2

ElGitCrun

89

95

Queen - We Are The Champions 4

Melodie

♩ = 120,000000 ♩ = 94,000130

3

10

17

23

30

38

46

52

58

64

♩ = 120,000000 ♩ = 94,000130

3 2

9 2

18

26

34

42

53

59

67

75

V.S.

2

Basgitaar

82

90

94

Queen - We Are The Champions 4

Overdrive

♩ = 120,000000 ♩ = 94,000130

3 13

22

30

38 4

49 2 4

60

68 2

77

85

91 5

Koor

Queen - We Are The Champions 4

♩ = 120,000000 ♩ = 94,000130

3 15

22 8

35 21

60 8

72

78 9

92

♩ = 120,000000 ♩ = 94,000130

3 60

67

2

76

6

87

93

2 2