

Queen - Who Wants To Live Forever 2

♩ = 72,000031

voice - flute

organ, trumpet

strings

♩ = 72,000031

9

voice - flute

organ, trumpet

strings

15

voice - flute

french horns, piccolo

organ, trumpet

strings

20

voice - flute

french horns, piccolo

bass drum

organ, trumpet

strings

25

voice - flute

french horns, piccolo

bass drum

organ, trumpet

strings

29

voice - flute

french horns, piccolo

trombones, clarinet

crash cymbal

organ, trumpet

strings

32

voice - flute

french horns, piccolo

trombones, clarinet

crash cymbal

organ, trumpet

strings

35

voice - flute

french horns, piccolo

trombones, clarinet

crash cymbal

organ, trumpet

strings

36

voice - flute

french horns, piccolo

trombones, clarinet

crash cymbal

guitar

organ, trumpet

strings

38

voice - flute

french horns, piccolo

trombones, clarinet

hi-hat

guitar

organ, trumpet

strings

41

snare

bass drum

hi-hat

woodblock

mute guitar

guitar

organ, trumpet

strings

44

french horns,piccolo

snare

crash cymbal

bass drum

hi-hat

woodblock

mute guitar

guitar

organ,trumpet

strings

47

voice - flute

trombones,clarinet

snare

bass drum

hi-hat

mute guitar

guitar

organ,trumpet

strings

50

voice - flute

trombones,clarinet

snare

bass drum

hi-hat

mute guitar

guitar

organ,trumpet

strings

53

voice - flute

french horns,piccolo

trombones,clarinet

snare

crash cymbal

bass drum

hi-hat

open hi-hat

guitar

strings

57

voice - flute

french horns, piccolo

trombones, clarinet

snare

crash cymbal

bass drum

hi-hat

open hi-hat

guitar

strings

6

61

voice - flute

french horns, piccolo

trombones, clarinet

snare

crash cymbal

bass drum

hi-hat

open hi-hat

guitar

strings

63

voice - flute

french horns, piccolo

trombones, clarinet

snare

crash cymbal

bass drum

hi-hat

open hi-hat

guitar

organ, trumpet

strings

67

voice - flute

french horns, piccolo

bass drum

hi-hat

guitar

organ, trumpet

strings

70

french horns,piccolo

bass drum

guitar

organ,trumpet

strings

75

french horns,piccolo

crash cymbal

bass drum

guitar

organ,trumpet

strings

78

french horns,piccolo

snare

guitar

organ,trumpet

strings

80

french horns,piccolo

snare

guitar

organ,trumpet

strings

81

french horns,piccolo

trombones,clarinet

snare

guitar

organ,trumpet

strings

84

french horns,piccolo

trombones,clarinet

bass drum

guitar

organ,trumpet

strings

organ, trumpet

strings

Queen - Who Wants To Live Forever 2

voice - flute

♩ = 72,000031

4

10

15

20

25

30

35

38

8

48

52

56

61

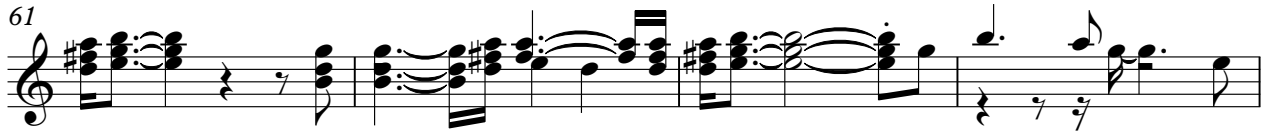

65

25

# Queen - Who Wants To Live Forever 2

french horns, piccolo

♩ = 72,000031

16

22

30

35

46

60

68

77

84

3

5

# Queen - Who Wants To Live Forever 2

trombones,clarinet

♩ = 72,000031

29

34

39

10

52

59

67

14

85

5

snare

# Queen - Who Wants To Live Forever 2

♩ = 72,000031

41

47

52

57

63

79

80

81

82

2

13

6

6

6

6

6

6

6

6

12

Queen - Who Wants To Live Forever 2

crash cymbal

♩ = 72,000031

**30**

6 6

6 6 3

6 6 6 6

6 6 6 6

6 6 8

6

8

6 6 6 6

17

bass drum

Queen - Who Wants To Live Forever 2

♩ = 72,000031

20 3

28 13

46

52

58

64

71 5 8

86 5

hi-hat

Queen - Who Wants To Live Forever 2

♩ = 72,000031

39

42

45

47

49

51

54

57

2

hi-hat

60

64

67

69

open hi-hat

# Queen - Who Wants To Live Forever 2

♩ = 72,000031

**55**

59

**2** **3** **28**

woodblock

# Queen - Who Wants To Live Forever 2

♩ = 72,000031

**41**

**44**

**49**

# Queen - Who Wants To Live Forever 2

mute guitar

♩ = 72,000031

42

45

48

51

41

# Queen - Who Wants To Live Forever 2

guitar

♩ = 72,000031

35

39

43

46

49

53

59

62

66

2

6

2  
78

guitar

84

2 5

# Queen - Who Wants To Live Forever 2

organ, trumpet

♩ = 72,000031

7

14

20

28

34

40

48

68

77

84

89

Queen - Who Wants To Live Forever 2

strings

♩ = 72,000031

5

11

16

20

23

26

30

32

36

41

V.S.
