

Rage Against The Machine - Run To You 2

♩ = 130,112335

Ch 4

Ch 1

Ch 2

Ch 13

Ch 7

Ch 5

Ch 3

♩ = 130,112335

Ch 6

3

Ch 4

Ch 5

Ch 3

4

Ch 4

Ch 5

Ch 3

5

Ch 4

Ch 5

Ch 3

6

Ch 8

Split 9

Ch 4

Ch 1

Ch 5

Ch 3

7

Ch 8

Split 9

Ch 4

Ch 1

Ch 5

Ch 3

8

Ch 8

Split 9

Ch 4

Ch 1

Ch 5

Ch 3

9

Ch 8

Split 9

Ch 4

Ch 1

Ch 5

Ch 3

10

Ch 8

Split 9

Ch 4

Ch 1

Ch 5

Ch 3

11

Ch 8

Split 9

Ch 4

Ch 1

Ch 5

Ch 3

12

Ch 8

Split 9

Ch 4

Ch 1

Ch 5

Ch 3

13

Ch 8

Split 9

Ch 4

Ch 1

Ch 5

Ch 3

14

Ch 8

Split 9

Ch 4

Ch 1

Ch 5

Ch 3

15

Ch 8

Split 9

Ch 4

Ch 1

Ch 5

Ch 3

16

Ch 8

Split 9

Ch 4

Ch 1

Ch 5

Ch 3

17

Ch 8

Split 9

Ch 4

Ch 1

Ch 5

Ch 3

18

Ch 8

Split 9

Ch 4

Ch 1

Ch 5

Ch 3

19

Ch 8

Split 9

Ch 4

Ch 1

Ch 5

Ch 3

20

Ch 8

Split 9

Ch 4

Ch 1

Ch 5

Ch 3

21

Ch 8

Split 9

Ch 4

Ch 1

Ch 5

Ch 3

22

Ch 8

Split 9

Ch 4

Ch 1

Ch 5

Ch 3

23

Ch 4

Ch 5

Ch 3

24

Ch 4

Ch 5

Ch 3

25

Ch 4

Ch 5

Ch 3

26

Ch 4

Ch 5

Ch 3

27

Ch 4

Ch 5

Ch 3

28

Ch 4

Ch 5

Ch 3

29

Ch 4

Ch 5

Ch 3

30

Ch 8

Split 9

Ch 4

Ch 1

Ch 5

Ch 3

31

Ch 8

Split 9

Ch 4

Ch 1

Ch 5

Ch 3

32

Ch 8

Split 9

Ch 4

Ch 1

Ch 5

Ch 3

33

Ch 8

Split 9

Ch 4

Ch 1

Ch 5

Ch 3

34

Ch 8

Split 9

Ch 4

Ch 1

Ch 7

Ch 5

Ch 3

35

Ch 8

Split 9

Ch 1

Ch 7

Ch 5

36

Ch 8

Split 9

Ch 1

Ch 7

Ch 5

38

Ch 8

Split 9

Ch 1

Ch 11

Ch 2

Ch 13

Ch 7

Ch 5

Ch 9

Ch 12

Ch 6

39

Ch 8

Split 9

Ch 1

Ch 11

Ch 2

Ch 13

Ch 7

Ch 9

Ch 12

Ch 6

Detailed description of the musical score: The score consists of 13 channels. Channel 8 (top) is in treble clef and shows a sequence of four chords, each with an 'x' above it, indicating a barre. Channel 9 (Split) is in treble clef and shows a simple melody of quarter notes. Channel 1 is in bass clef and shows a melody of quarter notes. Channel 11 is in treble clef and shows a melody of quarter notes. Channel 2 is in treble clef and shows a series of chords. Channel 13 is in treble clef and shows a series of chords. Channel 7 is in treble clef and shows a series of chords. Channel 9 is in treble clef and shows a series of chords. Channel 12 is in bass clef and shows a series of chords. Channel 6 (bottom) is in bass clef and shows a long note.

40

Ch 8

Split 9

Ch 1

Ch 11

Ch 2

Ch 13

Ch 7

Ch 9

Ch 12

Ch 6

41

Ch 8

Split 9

Ch 1

Ch 11

Ch 2

Ch 13

Ch 7

Ch 9

Ch 12

Ch 6

42

Ch 8

Split 9

Ch 1

Ch 11

Ch 2

Ch 13

Ch 7

Ch 9

Ch 12

Ch 6

43

Ch 8

Split 9

Ch 1

Ch 11

Ch 2

Ch 13

Ch 7

Ch 9

Ch 12

Ch 6

44

Ch 8

Split 9

Ch 1

Ch 11

Ch 2

Ch 13

Ch 7

Ch 9

Ch 12

Ch 6

45

Ch 8

Split 9

Ch 1

Ch 11

Ch 2

Ch 13

Ch 7

Ch 9

Ch 12

Ch 6

Detailed description of the musical score: The score is for a multi-channel guitar system. Channel 8 (top) features a complex melodic line with triplets and slurs. Channel 9 (Split) provides a simple bass line. Channel 1 (Bass) has a rhythmic bass line with a repeat sign. Channel 11 (Treble) has a few notes with a long slur. Channels 2, 13, 7, 9, and 12 (all Treble) play chords and chordal textures. Channel 6 (Bass) has a few notes with a long slur. The score is numbered 45 at the top left.

46

Ch 8

Split 9

Ch 4

Ch 1

Ch 11

Ch 2

Ch 13

Ch 7

Ch 5

Ch 3

Ch 9

Ch 12

Ch 6

47

Ch 8

Split 9

Ch 4

Ch 1

Ch 5

Ch 3

48

Ch 8

Split 9

Ch 4

Ch 1

Ch 5

Ch 3

49

Ch 8

Split 9

Ch 4

Ch 1

Ch 5

Ch 3

50

Ch 8

Split 9

Ch 4

Ch 1

Ch 5

Ch 3

51

Ch 8

Split 9

Ch 4

Ch 1

Ch 5

Ch 3

52

Ch 8

Split 9

Ch 4

Ch 1

Ch 5

Ch 3

53

Ch 8

Split 9

Ch 4

Ch 1

Ch 5

Ch 3

54

Ch 8

Split 9

Ch 4

Ch 1

Ch 5

Ch 3

55

Ch 8

Split 9

Ch 4

Ch 1

Ch 5

Ch 3

56

Ch 8

Split 9

Ch 4

Ch 1

Ch 5

Ch 3

57

Ch 8

Split 9

Ch 4

Ch 1

Ch 5

Ch 3

58

Ch 8

Split 9

Ch 4

Ch 1

Ch 5

Ch 3

59

Ch 8

Split 9

Ch 4

Ch 1

Ch 5

Ch 3

60

Ch 8

Split 9

Ch 4

Ch 1

Ch 5

Ch 3

61

Ch 8

Split 9

Ch 4

Ch 1

Ch 5

Ch 3

62

Ch 8

Split 9

Ch 4

Ch 1

Ch 7

Ch 5

Ch 3

63

Ch 8

Split 9

Ch 1

Ch 7

Ch 5

64

Ch 8

Split 9

Ch 1

Ch 7

Ch 5

66

Ch 8

Split 9

Ch 1

Ch 11

Ch 2

Ch 13

Ch 7

Ch 5

Ch 9

Ch 12

Ch 6

67

Ch 8

Split 9

Ch 1

Ch 11

Ch 2

Ch 13

Ch 7

Ch 9

Ch 12

Ch 6

68

Ch 8

Split 9

Ch 1

Ch 11

Ch 2

Ch 13

Ch 7

Ch 9

Ch 12

Ch 6

Detailed description of the musical score: The score consists of 13 channels. Channel 8 (top) features a tremolo effect over a series of notes. Channel 9 is a split channel with a single note. Channel 1 (bass clef) has a melodic line with sharps. Channel 11 (treble clef) has a few notes with a flat. Channels 2, 13, 7, 9, and 12 contain complex chordal structures and arpeggios. Channel 6 (bottom) has a long sustained note.

69

Ch 8

Split 9

Ch 1

Ch 11

Ch 2

Ch 13

Ch 7

Ch 9

Ch 12

Ch 6

70

Ch 8

Split 9

Ch 1

Ch 11

Ch 2

Ch 13

Ch 7

Ch 9

Ch 12

Ch 6

Detailed description of the musical score: The score consists of 13 channels. Channel 8 (top) features a tremolo effect on a series of notes. Channel 9 is a split channel with a single note. Channel 1 is in bass clef with a sequence of notes. Channel 11 is in treble clef with a few notes. Channels 2, 13, 7, 9, 12, and 6 contain various chordal and melodic figures. Channel 7 has a tremolo effect on a series of notes. Channel 9 and 12 have long sustained notes. Channel 6 has a long sustained note.

71

Ch 8

Split 9

Ch 1

Ch 11

Ch 2

Ch 13

Ch 7

Ch 9

Ch 12

Ch 6

72

Ch 8

Split 9

Ch 1

Ch 11

Ch 2

Ch 13

Ch 7

Ch 9

Ch 12

Ch 6

73

Ch 8

Split 9

Ch 1

Ch 11

Ch 2

Ch 13

Ch 7

Ch 9

Ch 12

Ch 6

74

Ch 8

Split 9

Ch 1

Ch 11

Ch 2

Ch 13

Ch 7

Ch 9

Ch 12

Ch 6

75

Ch 8

Split 9

Ch 1

Ch 11

Ch 2

Ch 13

Ch 7

Ch 9

Ch 12

Ch 6

76

Ch 8

Split 9

Ch 1

Ch 11

Ch 2

Ch 13

Ch 7

Ch 9

Ch 12

Ch 6

77

Ch 8

Split 9

Ch 1

Ch 11

Ch 2

Ch 13

Ch 7

Ch 9

Ch 12

Ch 6

78

Ch 8

Split 9

Ch 1

Ch 11

Ch 2

Ch 13

Ch 7

Ch 9

Ch 12

Ch 6

79

Ch 8

Split 9

Ch 1

Ch 11

Ch 2

Ch 13

Ch 7

Ch 9

Ch 12

Ch 6

80

Ch 8

Split 9

Ch 1

Ch 11

Ch 2

Ch 13

Ch 7

Ch 9

Ch 12

Ch 6

81

Ch 8

Split 9

Ch 1

Ch 11

Ch 2

Ch 13

Ch 7

Ch 9

Ch 12

Ch 6

82

Ch 8

Split 9

Ch 4

Ch 1

Ch 11

Ch 2

Ch 13

Ch 7

Ch 5

Ch 9

Ch 12

Ch 6

83

Ch 8

Ch 4

Ch 2

Ch 13

Ch 5

Ch 9

84

Ch 8

Ch 4

Ch 2

Ch 13

Ch 5

Ch 9

85

Ch 8

Ch 4

Ch 2

Ch 13

Ch 5

Ch 9

86

Ch 8

Split 9

Ch 4

Ch 1

Ch 11

Ch 2

Ch 13

Ch 7

Ch 5

Ch 9

Ch 12

Ch 6

87

Ch 8

Split 9

Ch 1

Ch 11

Ch 2

Ch 13

Ch 7

Ch 9

Ch 12

Ch 6

88

Ch 8

Split 9

Ch 1

Ch 11

Ch 2

Ch 13

Ch 7

Ch 9

Ch 12

Ch 6

Detailed description of the musical score: The score consists of 13 channels. Channel 8 (top) features a tremolo effect on a series of notes. Channel 9 is a split channel with a single note. Channel 1 is in bass clef with a sequence of notes. Channel 11 is in treble clef with a few notes. Channels 2, 13, 7, 9, 12, and 6 contain various chordal and melodic fragments. Channel 7 has a tremolo effect on a series of notes. Channel 9 and 12 have long sustained notes. Channel 6 has a long sustained note.

89

Ch 8

Split 9

Ch 1

Ch 11

Ch 2

Ch 13

Ch 7

Ch 9

Ch 12

Ch 6

90

Ch 8

Split 9

Ch 4

Ch 1

Ch 11

Ch 2

Ch 13

Ch 7

Ch 5

Ch 3

Ch 9

Ch 12

Ch 6

91

Ch 8

Split 9

Ch 4

Ch 1

Ch 5

Ch 3

92

Ch 8

Split 9

Ch 4

Ch 1

Ch 5

Ch 3

93

Ch 8

Split 9

Ch 4

Ch 1

Ch 5

Ch 3

94

Ch 8

Split 9

Ch 4

Ch 1

Ch 5

Ch 3

95

Ch 8

Split 9

Ch 4

Ch 1

Ch 5

Ch 3

96

Ch 8

Split 9

Ch 4

Ch 1

Ch 5

Ch 3

97

Ch 8

Split 9

Ch 4

Ch 1

Ch 5

Ch 3

98

Ch 8

Split 9

Ch 4

Ch 1

Ch 11

Ch 7

Ch 5

Ch 3

Ch 9

99

Ch 8

Split 9

Ch 1

Ch 7

Ch 5

100

Ch 8

Split 9

Ch 1

Ch 7

Ch 5

102

Ch 8

Split 9

Ch 1

Ch 11

Ch 2

Ch 13

Ch 7

Ch 5

Ch 9

Ch 12

Ch 6

103

Ch 8

Split 9

Ch 1

Ch 11

Ch 2

Ch 13

Ch 7

Ch 9

Ch 12

Ch 6

- 'Ch 8' is a guitar channel with a treble clef, showing a complex rhythmic pattern of eighth notes with 'x' marks above them, indicating muted notes.
- 'Split 9' is a split channel with a treble clef, showing a simple quarter-note bass line.
- 'Ch 1' is a bass channel with a bass clef, showing a melodic line with eighth notes and a slash indicating a rest.
- 'Ch 11' is a treble channel with a treble clef, showing a few notes and a long sustain.
- 'Ch 2' is a treble channel with a treble clef, showing chords and arpeggiated patterns.
- 'Ch 13' is a treble channel with a treble clef, showing chords and arpeggiated patterns.
- 'Ch 7' is a treble channel with a treble clef, showing a rhythmic pattern of eighth notes with slash marks.
- 'Ch 9' is a treble channel with a treble clef, showing chords and a long sustain.
- 'Ch 12' is a bass channel with a bass clef, showing chords and a long sustain.
- 'Ch 6' is a guitar channel with a treble clef, showing a single note with a long sustain.

104

Ch 8

Split 9

Ch 1

Ch 11

Ch 2

Ch 13

Ch 7

Ch 9

Ch 12

Ch 6

105

Ch 8

Split 9

Ch 1

Ch 11

Ch 2

Ch 13

Ch 7

Ch 9

Ch 12

Ch 6

 - Ch 8: Features a complex rhythmic pattern with many 'x' marks above the staff, indicating muted notes.
 - Split 9: Shows a simple melodic line with quarter notes.
 - Ch 1: A bass line with quarter notes and a slash indicating a rest.
 - Ch 11: A melodic line with a long note and a slur.
 - Ch 2: Chordal accompaniment with various chord voicings and slurs.
 - Ch 13: Similar to Ch 2, with chordal accompaniment.
 - Ch 7: A melodic line with slurs and slash marks.
 - Ch 9: Chordal accompaniment with slurs.
 - Ch 12: Chordal accompaniment with slurs.
 - Ch 6: A single long note with a slur.

106

Ch 8

Split 9

Ch 1

Ch 11

Ch 2

Ch 13

Ch 7

Ch 9

Ch 12

Ch 6

107

Ch 8

Split 9

Ch 1

Ch 11

Ch 2

Ch 13

Ch 7

Ch 9

Ch 12

Ch 6

108

Ch 8

Split 9

Ch 1

Ch 11

Ch 2

Ch 13

Ch 7

Ch 9

Ch 12

Ch 6

109

Ch 8

Split 9

Ch 1

Ch 11

Ch 2

Ch 13

Ch 7

Ch 9

Ch 12

Ch 6

- 'Ch 8' (top staff) features a complex rhythmic pattern with many 'x' marks above the notes, indicating muted strings.
- 'Ch 1' is in bass clef with a melodic line.
- 'Ch 11' is in treble clef with a few notes and a long sustain.
- 'Ch 2' and 'Ch 13' are in treble clef with chordal accompaniment.
- 'Ch 7' is in treble clef with a rhythmic pattern of chords.
- 'Ch 9' and 'Ch 12' are in treble clef with chordal accompaniment.
- 'Ch 6' (bottom staff) is in bass clef with a long, sustained note.

110

Ch 8

Split 9

Ch 1

Ch 11

Ch 2

Ch 13

Ch 7

Ch 9

Ch 12

Ch 6

111

Ch 8

Split 9

Ch 1

Ch 11

Ch 2

Ch 13

Ch 7

Ch 9

Ch 12

Ch 6

112

Ch 8

Split 9

Ch 1

Ch 11

Ch 2

Ch 13

Ch 7

Ch 9

Ch 12

Ch 6

113

Ch 8

Split 9

Ch 1

Ch 11

Ch 2

Ch 13

Ch 7

Ch 9

Ch 12

Ch 6

114

Ch 8

Split 9

Ch 1

Ch 11

Ch 2

Ch 13

Ch 7

Ch 9

Ch 12

Ch 6

Detailed description of the musical score: The score is for a multi-channel guitar recording. Channel 8 (top) features a complex rhythmic pattern with many 'x' marks indicating muted notes. Channel 9 (Split) has a simple quarter-note bass line. Channel 1 (Bass clef) has a melodic line with sharps and slurs. Channel 11 (Treble clef) has a few notes with a slur. Channel 2 (Treble clef) has a series of chords. Channel 13 (Treble clef) has chords and a melodic line. Channel 7 (Treble clef) has a rhythmic pattern with slurs. Channel 9 (Treble clef) has chords and a slur. Channel 12 (Bass clef) has chords and a slur. Channel 6 (Bass clef) has a few notes with a slur. The score is numbered 114 at the beginning of the first system.

115

Ch 8

Split 9

Ch 1

Ch 11

Ch 2

Ch 13

Ch 7

Ch 9

Ch 12

Ch 6

116

Ch 8

Split 9

Ch 1

Ch 11

Ch 2

Ch 13

Ch 7

Ch 9

Ch 12

Ch 6

117

Ch 8

Split 9

Ch 1

Ch 11

Ch 2

Ch 13

Ch 7

Ch 9

Ch 12

Ch 6

118

Ch 8

Split 9

Ch 1

Ch 11

Ch 2

Ch 13

Ch 7

Ch 9

Ch 12

Ch 6

119

Ch 8

Ch 2

Ch 13

Ch 6

120

Ch 8

Ch 2

Ch 13

Ch 9

Ch 12

Ch 6

121

Ch 2

Ch 13

Ch 9

Ch 12

Ch 6

122

Ch 8

Ch 4

Ch 1

Ch 11

Ch 2

Ch 13

Ch 7

Ch 5

Ch 3

Ch 9

Ch 12

Ch 6

♩ = 130, 112335

5

8

10

12

14

16

18

20

22

7

30

32

34

36

38

40

42

44

46

48

50

52

54

56

58

60

62

64

66

68

V.S.

70

72

74

76

78

80

82

84

86

88

90

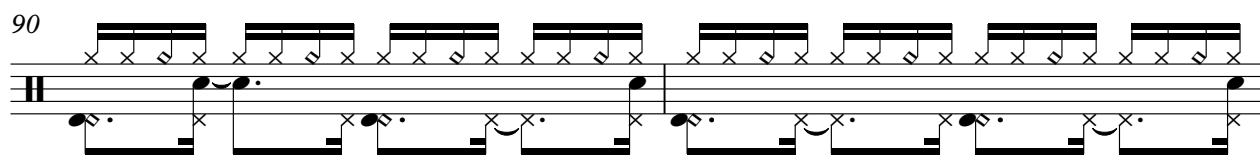

92

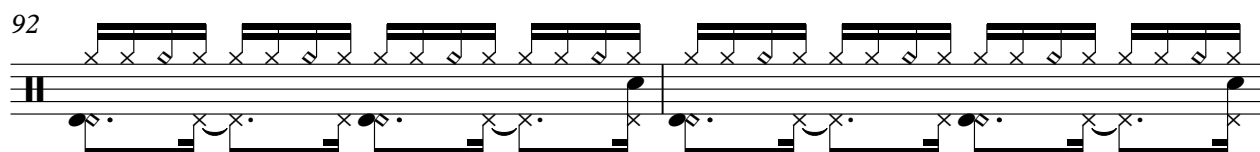

94

96

98

100

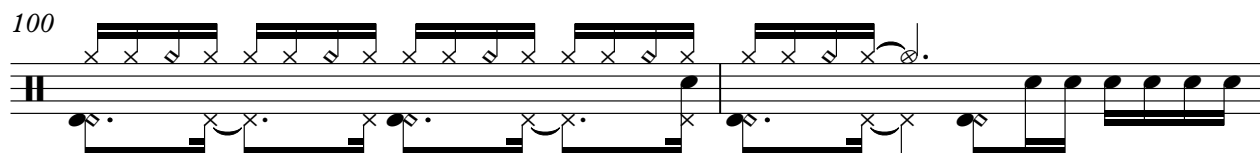

102

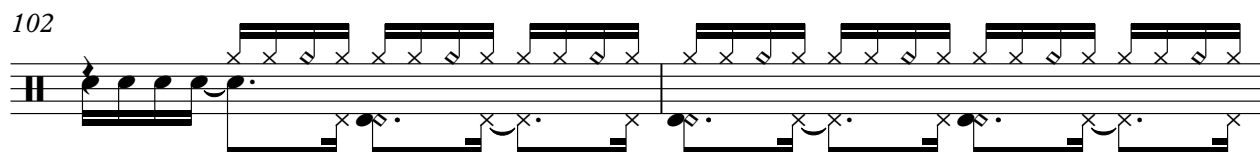

104

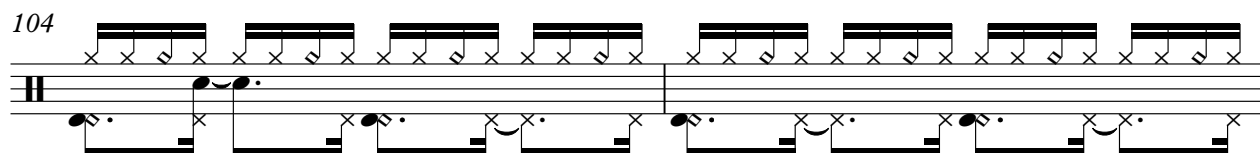

106

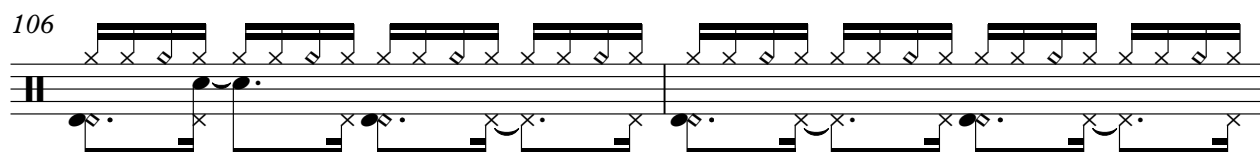

108

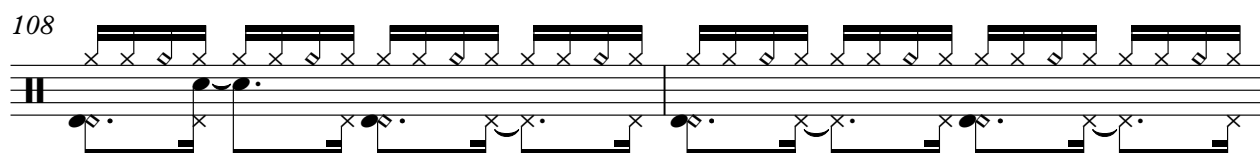

V.S.

110

112

114

116

118

120

♩ = 130, 112335

5

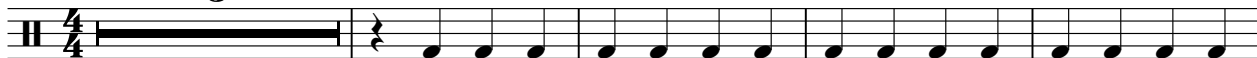

10

16

22

7

34

40

46

52

58

64

V.S.

2

Split 9

70

76

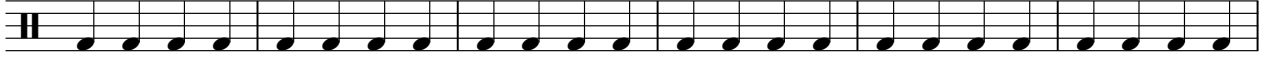

82

90

96

102

108

114

Ch 4

Rage Against The Machine - Run To You 2

♩ = 130, 112335

V.S.

22

24

26

28

30

32

34

47

49

51

11

53

55

57

59

61

82

84

85

90

92

94

96

98

Rage Against The Machine - Run To You 2

Ch 1

♩ = 130, 112335

5

9

12

15

18

21

7

31

34

38

42

V.S.

45

48

51

54

57

60

63

67

70

73

76

79

83

89

92

95

98

102

106

109

V.S.

112

115

118

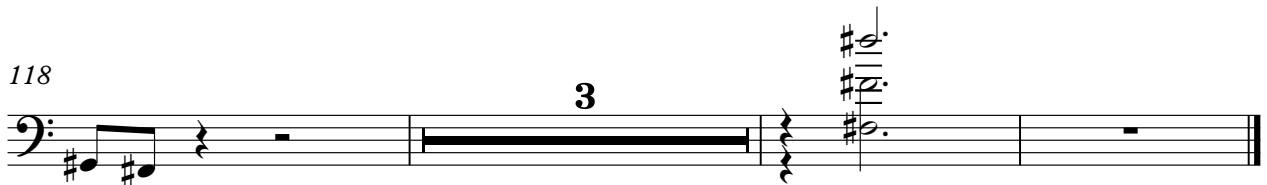

♩ = 130, 112335

37

42

47 19

70

76

82 3

90 7 4

105

111

116 3 2

♩ = 130, 112335

37

40

43

46

19

67

70

73

76

79

82

V.S.

85

88

91

104

107

110

113

116

119

121

♩ = 130, 112335

37

40

43

47

19

69

72

75

78

81

84

V.S.

87

91

105

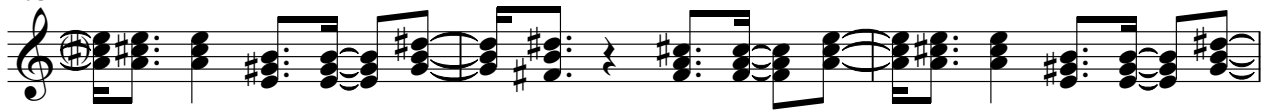

108

111

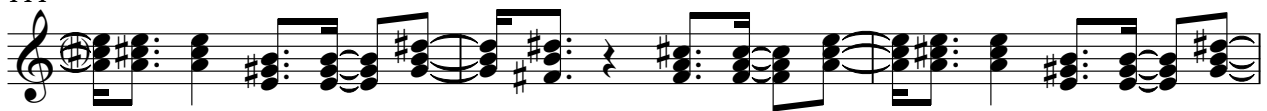

114

117

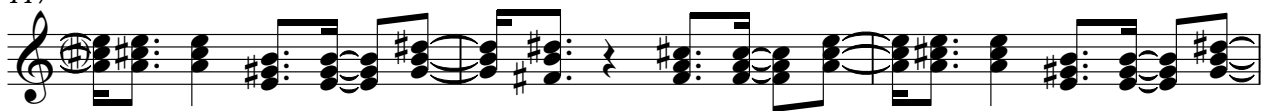

120

62

65

67

69

71

73

75

77

79

81

3

86 Ch 7 3

88

91 7

100

102

104

106

108

110

112

V.S.

4

114

Ch 7

116

118

♩ = 130, 112335

8

14

20

27

34

46

53

59

64

7

15

♩ = 130, 112335

4

7

10

13

16

19

22

25

28

V.S.

31

34

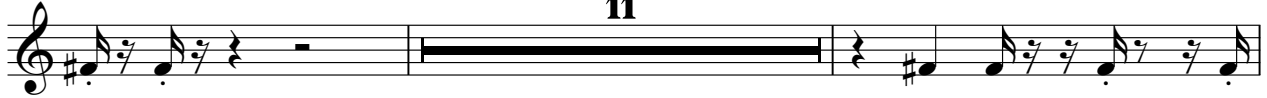

47

50

53

56

59

62

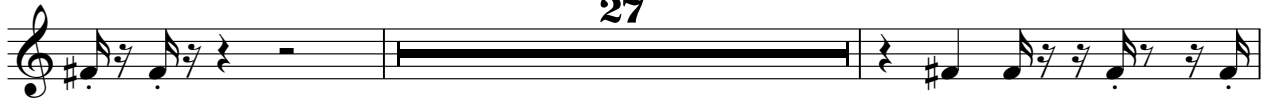

91

94

97

♩ = 130, 112335 **37**

42

47 **19**

70

75

81

87

90 **7** **4**

102

108

113

119

121

♩ = 130, 112335

37

42

19

70

76

82 **3**

90 **11**

105

111

117

♩ = 130, 112335

37

44

19

68

76

83

3

11

102

110

117