

Beatles - Anytime At All

♩ = 120,000000
PsmPlayer V3.80

Percussion

Jazz Guitar

Jazz Guitar

Kora

Fretless Electric Bass

Rock Organ

Solo

4

Perc.

J. Gtr.

J. Gtr.

Kora

E. Bass

Organ

8

Perc.

J. Gtr.

J. Gtr.

Kora

E. Bass

Organ

Solo

12

Perc.

J. Gtr.

Kora

E. Bass

Organ

Solo

16

Perc.

J. Gtr.

J. Gtr.

Kora

E. Bass

Organ

Solo

20

Perc.

J. Gtr.

Kora

E. Bass

Organ

Solo

24

Perc.

J. Gtr.

Kora

E. Bass

Organ

28

Perc.

J. Gtr.

J. Gtr.

Kora

E. Bass

Organ

Solo

32

Perc.

J. Gtr.

J. Gtr.

Kora

E. Bass

Organ

Solo

35

Perc.

J. Gtr.

Kora

E. Bass

Organ

Solo

38

Perc.

J. Gtr.

J. Gtr.

Kora

E. Bass

Organ

Solo

42

Perc.

J. Gtr.

Kora

E. Bass

Organ

Solo

46

Perc.

J. Gtr.

Kora

E. Bass

Organ

50

Perc.

J. Gtr.

J. Gtr.

Kora

E. Bass

Organ

Solo

8

54

Perc.

J. Gtr.

Kora

E. Bass

Solo

58

Perc.

J. Gtr.

Kora

E. Bass

Solo

62

Perc.

J. Gtr.

J. Gtr.

Kora

E. Bass

Organ

Solo

66

Perc.

J. Gtr.

J. Gtr.

Kora

E. Bass

Organ

10

70

Perc.

J. Gtr.

Kora

E. Bass

Organ

74

Perc.

J. Gtr.

J. Gtr.

Kora

E. Bass

Organ

78

Perc.

J. Gtr.

Kora

E. Bass

Organ

82

Perc.

J. Gtr.

J. Gtr.

Kora

E. Bass

Organ

86

Perc.

J. Gtr.

J. Gtr.

Kora

E. Bass

Organ

90

Perc.

J. Gtr.

Kora

E. Bass

Organ

Beatles - Anytime At All

Percussion

♩ = 120,000000
PsmPlayer V3.80

5

9

13

17

21

25

29

33

37

V.S.

41

45

49

53

57

61

65

69

73

77

Percussion

3

81

85

89

♩ = 120,000000

6

11

16

21

27

32

37

42

48

♩ = 120,000000

5 3

12 5 10

30 3 5 10

50

56 3 3 3 3 3 3 3

60 3 3 5

69 6 6

84

88 7

♩ = 120,000000

5

9

13

17

21

25

29

33

37

V.S.

Kora

82

86

90

♩ = 120,000000

6

11

16

21

26

31

36

41

46

V.S.

51

Rock Organ

Beatles - Anytime At All

♩ = 120,000000

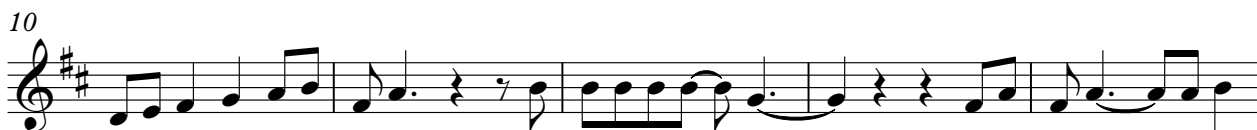
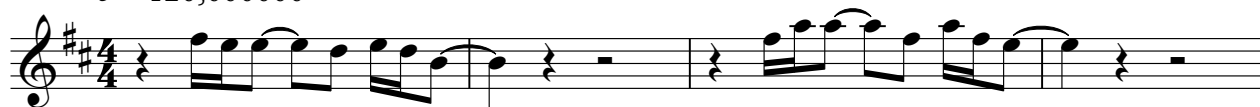

Beatles - Anytime At All

Solo

♩ = 120,000000

8

14

21

8

34

41

8

54

3

3

3

59

3

3

3

62

33