

Beatles - Eleanor Rigby

♩ = 90,000092

2

2

3

4

5

6

7

8

9

10

11

bass

bass

chords

chords

drums

drums

12

bass

bass

chords

chords

drums

drums

13

14

15

bass

bass

chords

chords

drums

drums

16

bass

bass

chords

chords

drums

drums

17

18

19

bass

bass

chords

chords

drums

drums

20

bass

bass

chords

chords

drums

drums

21

22

23

bass

bass

chords

chords

drums

drums

24

bass

bass

chords

chords

drums

drums

25

This block contains the musical notation for measures 25 and 26. It is organized into two systems. The first system (measures 25-26) includes two staves for bass, two for chords, and two for drums. The second system (measures 27-28) includes two staves for bass, two for chords, and two for drums. The bass parts feature eighth notes with rests. The chord parts use long horizontal lines to indicate sustained chords. The drum parts show a complex rhythmic pattern with various note values and rests.

26

This block contains the musical notation for measures 27 and 28. It is organized into two systems. The first system (measures 27-28) includes two staves for bass, two for chords, and two for drums. The second system (measures 29-30) includes two staves for bass, two for chords, and two for drums. The bass parts continue with eighth notes and rests. The chord parts show more movement with eighth notes and rests. The drum parts maintain the complex rhythmic pattern from the previous measures.

27

bass

bass

chords

chords

drums

drums

Detailed description of the musical score for measures 27-32: The score is arranged in six staves. The first two staves are labeled 'bass' and contain eighth notes with stems pointing up, alternating with eighth rests. The next two staves are labeled 'chords' and contain chord symbols (e.g., G, F, E, D, C, B) with rhythmic notation. The bottom two staves are labeled 'drums' and contain a complex drum pattern with various notes and rests, including a prominent bass drum line.

28

bass

bass

chords

chords

drums

drums

Detailed description of the musical score for measures 28-33: The score is arranged in six staves. The first two staves are labeled 'bass' and contain eighth notes with stems pointing up, alternating with eighth rests. The next two staves are labeled 'chords' and contain chord symbols (e.g., G, F, E, D, C, B) with rhythmic notation. The bottom two staves are labeled 'drums' and contain a complex drum pattern with various notes and rests, including a prominent bass drum line.

29

bass

bass

chords

chords

drums

drums

30

bass

bass

chords

chords

drums

drums

31

bass

bass

chords

chords

drums

drums

32

bass

bass

chords

chords

drums

drums

33

34

35

bass

bass

chords

chords

drums

drums

36

bass

bass

chords

chords

drums

drums

37

This block contains the musical notation for measures 37 through 41. It consists of six staves: two bass staves, two chords staves, and two drums staves. The bass staves show a rhythmic pattern of eighth notes with rests. The chords staves show sustained chords. The drums staves show a complex drum set pattern with various notes and rests.

38

This block contains the musical notation for measures 42 through 46. It consists of six staves: two bass staves, two chords staves, and two drums staves. The bass staves show a rhythmic pattern of eighth notes with rests. The chords staves show sustained chords. The drums staves show a complex drum set pattern with various notes and rests.

39

bass

bass

chords

chords

drums

drums

40

bass

bass

chords

chords

drums

drums

41

42

43

This block contains the musical score for measures 43 and 44. It consists of six staves: two bass staves, two chords staves, and two drums staves. The bass staves show a rhythmic pattern of eighth notes with rests. The chords staves show sustained chords. The drums staves show a complex drum pattern with various notes and rests.

44

This block contains the musical score for measures 45 and 46. It consists of six staves: two bass staves, two chords staves, and two drums staves. The bass staves show a rhythmic pattern of eighth notes with rests. The chords staves show sustained chords. The drums staves show a complex drum pattern with various notes and rests.

45

This block contains the musical notation for measures 45 and 46. It consists of six staves: two bass staves, two chords staves, and two drums staves. The notation includes notes, rests, and various musical symbols such as slurs and ties. The bass staves show melodic lines with some rests. The chords staves show chordal accompaniment with some notes tied across measures. The drums staves show a complex rhythmic pattern with many notes and rests.

46

This block contains the musical notation for measures 47 and 48. It consists of six staves: two bass staves, two chords staves, and two drums staves. The notation includes notes, rests, and various musical symbols such as slurs and ties. The bass staves show melodic lines with some rests. The chords staves show chordal accompaniment with some notes tied across measures. The drums staves show a complex rhythmic pattern with many notes and rests.

47

bass

bass

chords

chords

drums

drums

48

bass

bass

chords

chords

drums

drums

49

50

51

bass

bass

chords

chords

drums

drums

52

bass

bass

chords

chords

drums

drums

53

54

55

bass

bass

chords

chords

drums

drums

56

bass

bass

chords

chords

drums

drums

57

58

59

bass

bass

chords

chords

drums

drums

60

bass

bass

chords

chords

drums

drums

61

62

63

64

65

66

67

This block contains the musical score for measures 67 through 71. It features six staves: two labeled 'bass', two labeled 'chords', and two labeled 'drums'. The bass staves show a rhythmic pattern of eighth notes with stems pointing up. The chord staves show chords with stems pointing down, including some with ties. The drum staves show a complex rhythmic pattern with various note values and rests.

68

This block contains the musical score for measures 68 through 72. It features six staves: two labeled 'bass', two labeled 'chords', and two labeled 'drums'. The bass staves show a rhythmic pattern of eighth notes with stems pointing up. The chord staves show chords with stems pointing down, including some with ties. The drum staves show a complex rhythmic pattern with various note values and rests.

69

This block contains the musical notation for measures 69 and 70. It consists of eight staves. The first two staves are labeled 'bass' and the next two are labeled 'chords'. The bottom two staves are labeled 'drums'. The notation includes various musical symbols such as notes, rests, and accidentals. The key signature has one sharp (F#) and the time signature is 4/4. Measure 69 shows a complex bass line and chord progression, while measure 70 continues the theme with some changes in the bass and chord parts.

70

This block contains the musical notation for measures 71 and 72. It consists of eight staves, with the same layout as the previous block: two 'bass' staves, two 'chords' staves, and two 'drums' staves. The notation continues the musical piece, showing further development of the bass and chord parts. The drum part maintains a consistent rhythmic pattern. The key signature and time signature remain the same as in the previous block.

71

72

73

74

75

This block contains the musical score for measures 75 through 78. It features six staves: two bass staves, two chords staves, and two drums staves. The bass staves show a melodic line with some rests and ties. The chords staves show sustained chords with ties. The drums staves show a complex rhythmic pattern with various note values and rests.

76

This block contains the musical score for measures 79 through 82. It features six staves: two bass staves, two chords staves, and two drums staves. The bass staves show a melodic line with eighth notes and rests. The chords staves show moving chords with eighth notes. The drums staves show a complex rhythmic pattern with various note values and rests.

77

78

79

bass

bass

chords

chords

drums

drums

80

bass

bass

chords

chords

drums

drums

81

82

83

bass

bass

chords

chords

drums

drums

84

bass

bass

chords

chords

drums

drums

85

86

87

This block contains the musical score for measures 87 through 91. It consists of six staves: two bass staves, two chords staves, and two drums staves. The bass staves feature a rhythmic pattern of eighth notes with rests. The chords staves show sustained chords with a fermata over the final measure. The drums staves include a complex drum set pattern with various note values and rests.

88

This block contains the musical score for measures 88 through 92. It consists of six staves: two bass staves, two chords staves, and two drums staves. The bass staves continue the rhythmic pattern from the previous block. The chords staves show sustained chords with a fermata over the final measure. The drums staves feature a complex drum set pattern with various note values and rests.

89

bass

bass

chords

chords

drums

drums

90

bass

bass

chords

chords

drums

drums

91

bass

bass

chords

chords

drums

drums

This block contains the musical notation for measures 91-92, measures 1-6. It features six staves: two bass staves, two chords staves, and two drums staves. The bass staves show a rhythmic pattern of eighth notes with rests. The chords staves show sustained chords with a fermata. The drums staves show a complex drum set pattern with various note values and rests.

92

bass

bass

chords

chords

drums

drums

This block contains the musical notation for measures 91-92, measures 7-12. It features six staves: two bass staves, two chords staves, and two drums staves. The bass staves show a rhythmic pattern of eighth notes with rests. The chords staves show sustained chords with a fermata. The drums staves show a complex drum set pattern with various note values and rests.

93

94

95

bass

bass

chords

chords

drums

drums

96

bass

bass

chords

chords

drums

drums

97

bass

bass

chords

chords

drums

drums

98

bass

bass

chords

chords

drums

drums

50

99

This block contains the musical notation for measures 99 and 100. It consists of six staves: two bass staves, two chords staves, and two drums staves. The notation includes various musical symbols such as notes, rests, and dynamic markings. The bass staves show a rhythmic pattern of eighth notes. The chords staves show chord symbols and their durations. The drums staves show a complex drum pattern with various drum sounds and rests.

100

This block contains the musical notation for measures 100 and 101. It consists of six staves: two bass staves, two chords staves, and two drums staves. The notation includes various musical symbols such as notes, rests, and dynamic markings. The bass staves show a rhythmic pattern of eighth notes. The chords staves show chord symbols and their durations. The drums staves show a complex drum pattern with various drum sounds and rests.

101

bass

bass

chords

chords

drums

drums

This block contains the musical notation for measures 101 and 102. It consists of six staves. The first two staves are labeled 'bass' and contain a simple bass line with quarter notes and rests. The next two staves are labeled 'chords' and contain chord symbols (represented by groups of dots) and rests. The bottom two staves are labeled 'drums' and contain a complex drum pattern with various note values and rests. The notation is in treble clef with a key signature of one sharp (F#).

102

bass

bass

chords

chords

drums

drums

This block contains the musical notation for measures 102 and 103. It consists of six staves. The first two staves are labeled 'bass' and contain a simple bass line with quarter notes and rests. The next two staves are labeled 'chords' and contain chord symbols (represented by groups of dots) and rests. The bottom two staves are labeled 'drums' and contain a complex drum pattern with various note values and rests. The notation is in treble clef with a key signature of one sharp (F#).

103

104

105

106

107

bass

bass

chords

chords

drums

drums

108

bass

bass

chords

chords

drums

drums

109

110

111

112

113

114

115

116

117

118

119

bass

bass

chords

chords

drums

drums

120

bass

bass

chords

chords

drums

drums

121

122

123

bass

bass

chords

chords

drums

drums

124

bass

bass

chords

chords

drums

drums

125

126

127

bass

bass

chords

chords

drums

drums

128

bass

bass

chords

chords

drums

drums

129

bass

bass

chords

chords

drums

drums

130

bass

bass

chords

chords

drums

drums

131

bass

bass

chords

chords

drums

drums

132

bass

bass

chords

chords

drums

drums

133

bass

bass

chords

chords

drums

drums

134

bass

bass

chords

chords

drums

drums

135

bass

bass

chords

chords

drums

drums

136

bass

bass

chords

chords

drums

drums

137

bass

bass

chords

chords

drums

drums

Beatles - Eleanor Rigby

bass

♩ = 90,000092

5
9
12
16
20
23
27
30
34

V.S.

V.S.

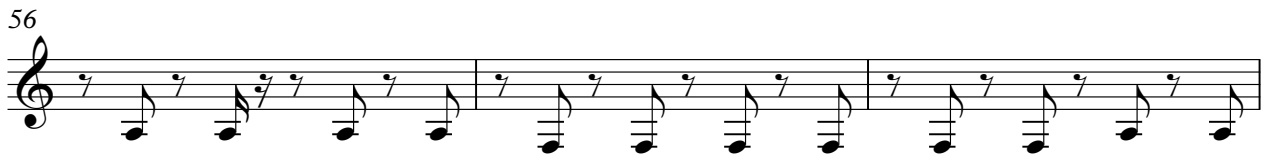

74

78

81

84

88

91

95

98

102

106

V.S.

110

114

117

120

124

127

130

134

136

Beatles - Eleanor Rigby

chords

♩ = 90,000092

5

9

12

15

18

23

27

30

33

V.S.

36

41

46

50

53

56

59

64

69

73

114

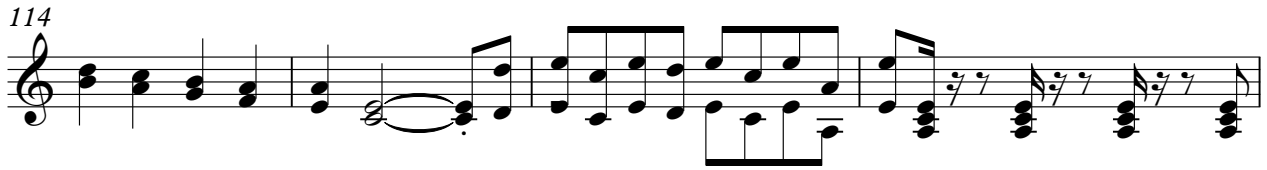

118

121

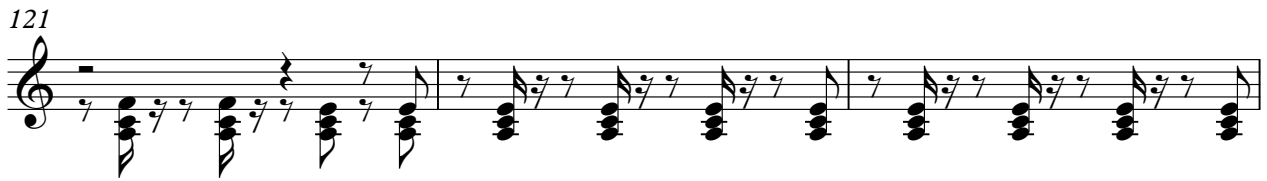

124

127

132

136

Beatles - Eleanor Rigby

chords

♩ = 90,000092

5

9

12

15

18

23

27

30

33

V.S.

36

41

46

50

53

56

59

64

69

73

114

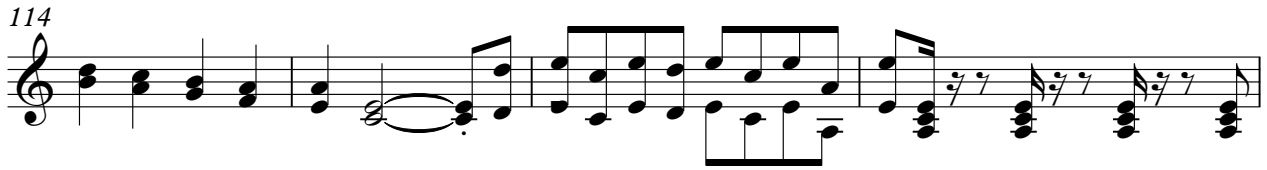

118

121

124

127

132

136

Beatles - Eleanor Rigby

drums

♩ = 90,000092

3

5

7

9

11

13

15

17

19

V.S.

V.S.

V.S.

V.S.

130

132

134

136

Beatles - Eleanor Rigby

drums

♩ = 90,000092

V.S.

V.S.

V.S.

V.S.

V.S.

The notation uses a treble clef and a key signature of one sharp (F#). The drum set is represented by various note heads and stems, with some notes beamed together to indicate sixteenth or eighth notes. The overall pattern is a consistent, rhythmic sequence of eighth notes.

129

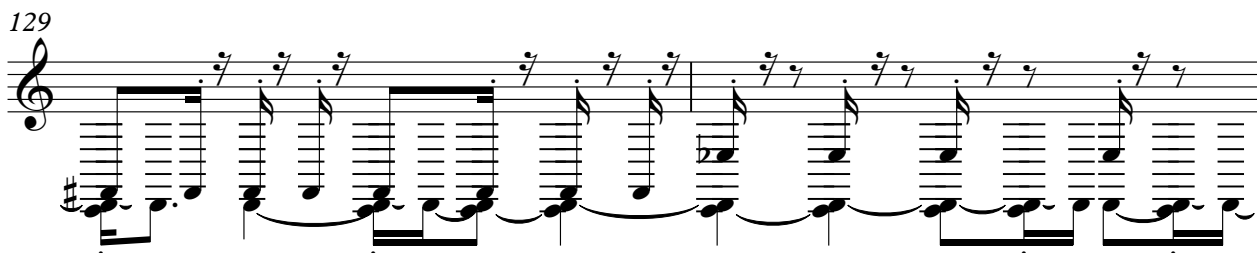

131

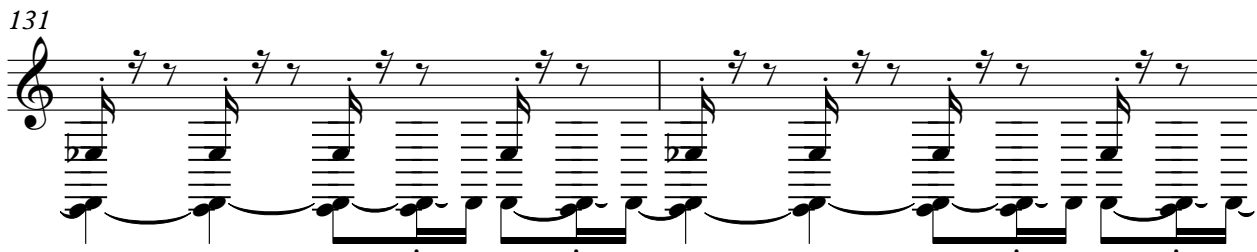

133

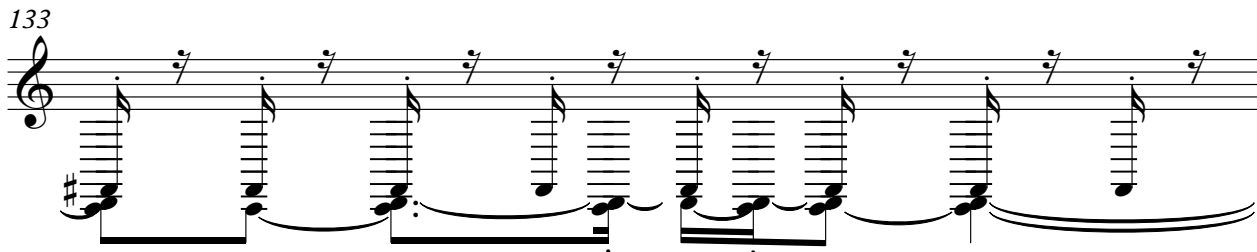

134

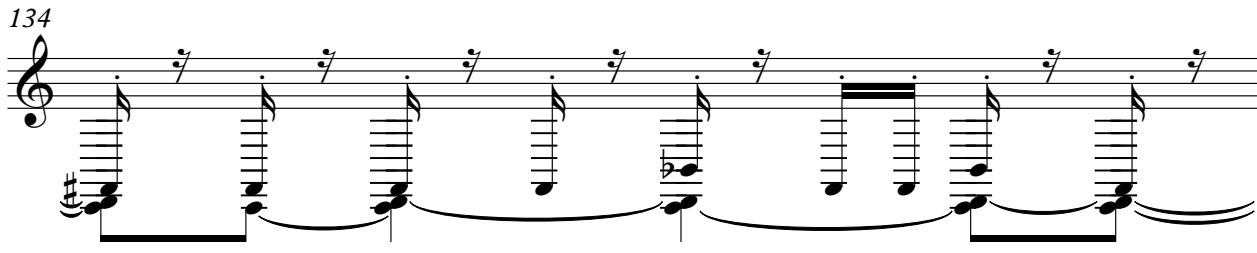

135

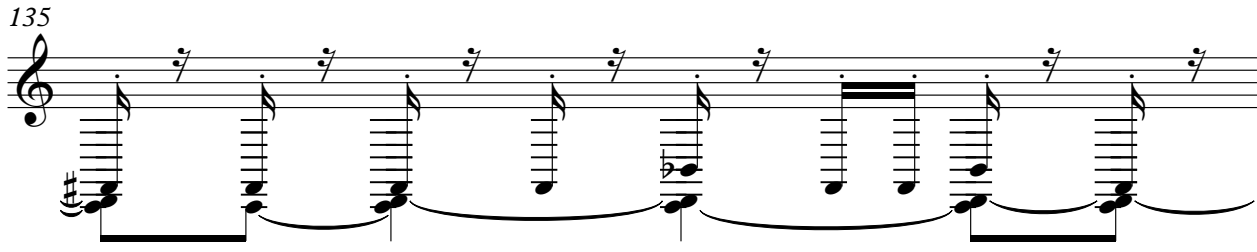

136

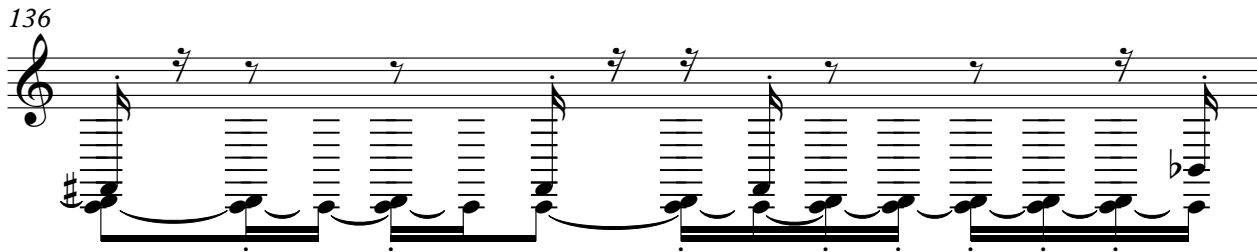

137

