

# Beatles - Get back

♩ = 156,000153

Chords #1

Bass

Melody

Chords #1

Bass

M-Bass & Chorus

Melody

Chords #1

Bass

M-Bass & Chorus

Melody

Chords #1

Bass

M-Bass & Chorus

Melody

Chords #1

Bass

M-Bass & Chorus

Melody

Chords #1

Bass

M-Bass & Chorus

Melody

Chords #1

Bass

M-Bass & Chorus

Melody

Chords #1

Bass

M-Bass & Chorus

Melody

Chords #1

Bass

M-Bass & Chorus

Melody

Chords #1

Bass

M-Bass & Chorus

Melody

Chords #1

Bass

M-Bass & Chorus

Melody

Chords #1

Bass

M-Bass & Chorus

36

Melody

Chords #1

Bass

40

Chords #1

Bass

M-Bass & Chorus

44

Melody

Chords #1

Bass

M-Bass & Chorus

48

Melody

Chords #1

Bass

M-Bass & Chorus

Detailed description of the musical score: The score is divided into four systems, each corresponding to a measure number (36, 40, 44, 48). Each system contains four staves. The first staff is labeled 'Melody' and the second 'Chords #1'. The third and fourth staves are grouped under the label 'Bass' and 'M-Bass & Chorus' respectively. The notation includes treble and bass clefs, various note values (quarter, eighth, sixteenth notes), rests, and accidentals (flats, sharps). Measure 36 shows a melodic line with a half note and a quarter note, followed by a series of chords in the Chords #1 staff and a bass line with a half note and a quarter note. Measure 40 features a series of chords in the Chords #1 staff and a bass line with a series of eighth notes. Measure 44 shows a melodic line with a quarter note and a half note, followed by a series of chords in the Chords #1 staff and a bass line with a series of eighth notes. Measure 48 features a melodic line with a quarter note and a half note, followed by a series of chords in the Chords #1 staff and a bass line with a series of eighth notes.

51

Melody

Chords #1

Bass

M-Bass & Chorus

53

Melody

Chords #1

Bass

M-Bass & Chorus

56

Melody

Chords #1

Bass

M-Bass & Chorus

59

Melody

Chords #1

Bass

M-Bass & Chorus

62

Melody

Chords #1

Bass

M-Bass & Chorus

65

Melody

Chords #1

Bass

M-Bass & Chorus

68

Melody

Chords #1

Bass

M-Bass & Chorus

71

Melody

Chords #1

Bass

75

Chords #1

Bass

M-Bass & Chorus

79

Melody

Chords #1

Bass

M-Bass & Chorus

83

Melody

Chords #1

Bass

M-Bass & Chorus

86

Melody

Chords #1

Bass

M-Bass & Chorus

88

Melody

Chords #1

Bass

M-Bass & Chorus

# Beatles - Get back

## Melody

♩ = 156,000153

4

8

12

17

22

26

31

34

10

Melody

47

52

57

61

66

71

10

85

88

Chords #1

Beatles - Get back

♩ = 156,000153

5

10

15

20

25

30

35

40

46

52

57

62

67

72

78

84

88

# Beatles - Get back

Bass

♩ = 156,000153

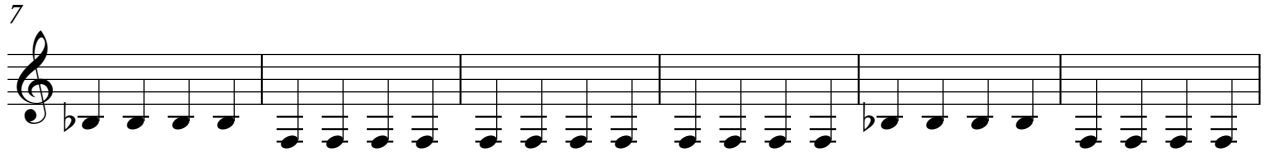
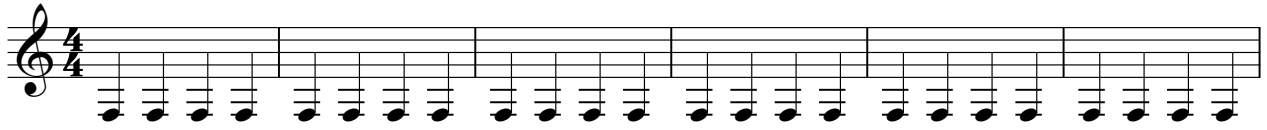

V.S.

61

67

74

79

85

# Beatles - Get back

## M-Bass & Chorus

♩ = 156,000153

4

10

15

18

23

29

32

34

4

