

Beatles - Got To Get You Into My Life

♩ = 153,000336

baritone

trumpet

trombone

Kick Drum

Tom Toms

♩ = 153,000336

Brass Section

baritone

trumpet

trombone

Snare

Kick Drum

Tom Toms

Crash Cymbal

open hihat

fretless bass

Brass Section

7

alto sax

baritone

trumpet

trombone

Snare

Kick Drum

Tom Toms

open hihat

fretless bass

Brass Section

15

alto sax

baritone

trumpet

trombone

Snare

Kick Drum

open hihat

fretless bass

Brass Section

22

30

34

alto sax

baritone

trumpet

trombone

Snare

Kick Drum

open hihat

fretless bass

Brass Section

37

40

alto sax

baritone

trumpet

trombone

Snare

Kick Drum

Tom Toms

open hihat

fretless bass

Brass Section

43

alto sax

baritone

trumpet

trombone

Snare

Kick Drum

Crash Cymbal

open hihat

fretless bass

Brass Section

47

alto sax

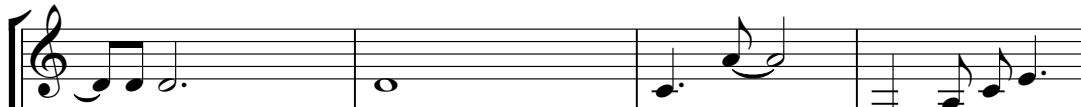

baritone

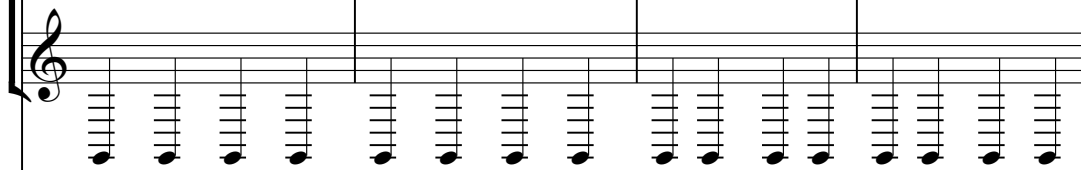

trumpet

trombone

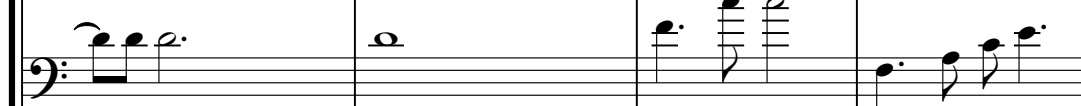

Snare

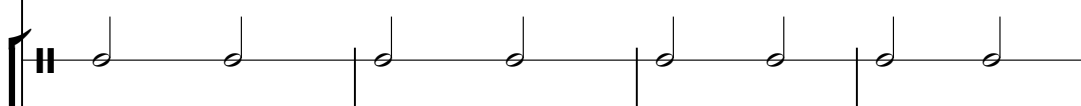

Kick Drum

Tom Toms

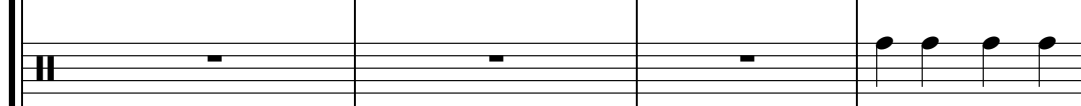

open hihat

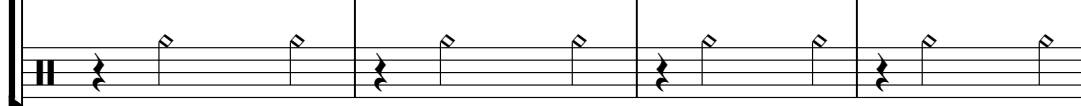

fretless bass

Brass Section

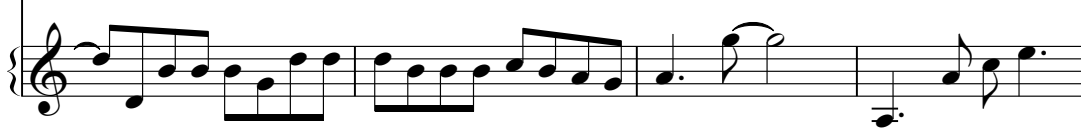

51

alto sax

baritone

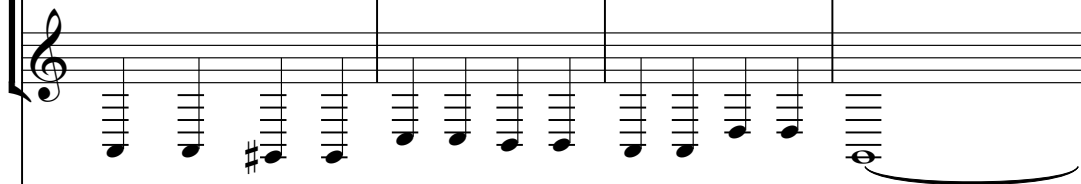

trumpet

trombone

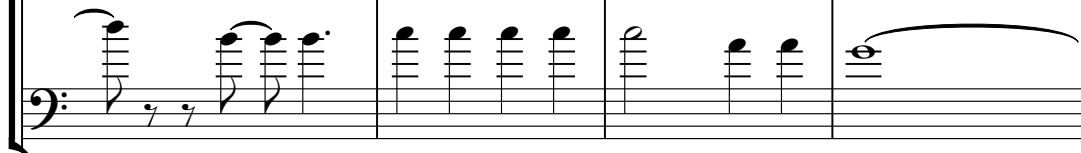

Snare

Kick Drum

open hihat

fretless bass

Brass Section

58

61

64

67

70

78

Beatles - Got To Get You Into My Life

alto sax

♩ = 153,000336

6

12

17

2

25

31

37

43

2

50

55

60

2

Beatles - Got To Get You Into My Life

baritone

♩ = 153,000336

7

13

19

25

31

37

43

49

55

V.S.

2

baritone

61

2

68

74

78

Beatles - Got To Get You Into My Life

trumpet

♩ = 153,000336

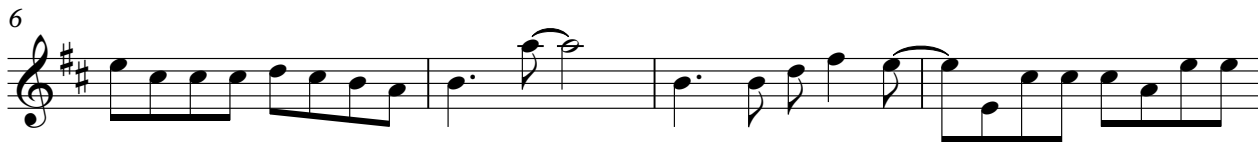

V.S.

2

trumpet

50

55

60

66

71

77

Beatles - Got To Get You Into My Life

trombone

♩ = 153,000336

8

14

19

26

31

37

43

50

55

V.S.

2

trombone

61

67

73

77

Snare

Beatles - Got To Get You Into My Life

♩ = 153,000336

3

8

15

20

25

32

37

42

47

54

V.S.

2

Snare

59

64

69

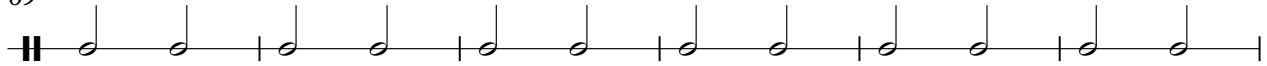

75

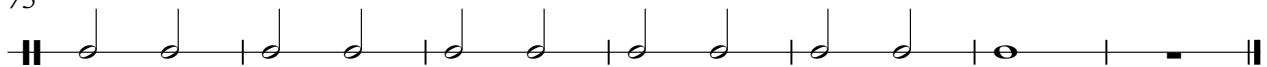

Kick Drum

Beatles - Got To Get You Into My Life

♩ = 153,000336

2

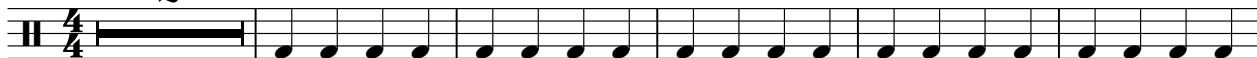

8

14

20

26

32

38

44

50

56

V.S.

2

Kick Drum

62

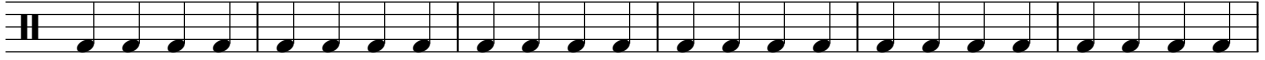

68

74

78

Tom Toms

Beatles - Got To Get You Into My Life

♩ = 153,000336

2 3 3

12 7 3

25 3 8 * * * *

39 7

51 8

63 9

76

Crash Cymbal

Beatles - Got To Get You Into My Life

♩ = 153,000336

4 **15** **21**

43 **29** **8**

open hihat

Beatles - Got To Get You Into My Life

♩ = 153,000336

4

10

16

22

28

34

40

46

52

58

V.S.

2

open hihat

64

70

76

fretless bass

Beatles - Got To Get You Into My Life

♩ = 153,000336

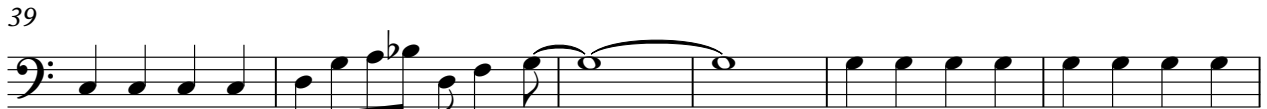
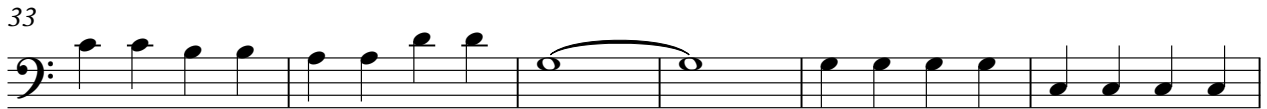

V.S.

2

fretless bass

64

71

77

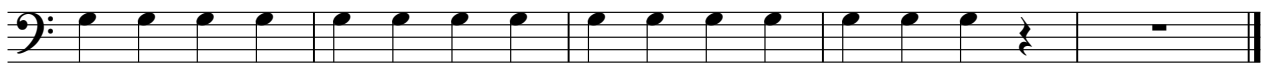

Beatles - Got To Get You Into My Life

Brass Section

♩ = 153,000336

2

7

12

17

22

26

31

37

43

47

V.S.

Brass Section

52

57

62

68

74

78

