

Beatles - Hold Me Tight

♩ = 135,000137

PsmPlayer V3.80

Percussion

Jazz Guitar

7-string Electric Guitar

5-string Electric Bass

Synth Strings

Orchestra Hit

4

Perc.

J. Gtr.

E. Gtr.

E. Bass

Syn. Str.

Orch. Hit

7

Perc.

J. Gtr.

E. Gtr.
T 0 0 1 1 1 1 2 2 2 0 0 0
A 3 1 1 1 1 5 5 5 5 3 3 3
B 3 1 1 1 1 5 5 5 5 3 3 3

E. Bass

Syn. Str.

Orch. Hit

10

Perc.

J. Gtr.

E. Gtr.
T 0 0 0 0 0 0 0 1 1
A 3 3 3 3 4 3 3 3 3
B 3 3 3 3 3 3 3 1 1 1

E. Bass

Q.

Syn. Str.

Orch. Hit

Orch. Hit

13

Perc.

J. Gtr.

E. Gtr.

E. Bass

Q.

Syn. Str.

Orch. Hit

Orch. Hit

16

Perc.

J. Gtr.

E. Gtr.

E. Bass

Syn. Str.

Orch. Hit

19

Perc.

J. Gtr.

E. Gtr.

E. Bass

Syn. Str.

Orch. Hit

T	0	0	1	1	1	2	3	3	3	2	0	0
A	3	1	1	1	1	0	0	2	0	2	0	0
B	3					5	5	5	5	3	3	3

22

Perc.

J. Gtr.

E. Gtr.

E. Bass

Syn. Str.

Orch. Hit

T	0	0	0	0	1	1	1	1	2	2	2	0
A	3	3	3	3	3	3	3	3	6	5	5	0
B	3	3	3	3	3	1	1	1	1	5	5	

25

Perc.

J. Gtr.

E. Gtr.

T	2	0	0	0	0	0	0	0
A	6	0	0	0	0	0	0	0
B	3	3	3	3	3	3	3	3

E. Bass

Q.

Syn. Str.

Orch. Hit

Orch. Hit

28

Perc.

J. Gtr.

E. Gtr.
T 0 1 1 1 1 1 1 1
A 3 3 3 3 4 3 3 0 0
B 3 1 1 1 1 1 3 3 3

E. Bass

Q.

Syn. Str.

Orch. Hit

Orch. Hit

31

Perc.

J. Gtr.

E. Gtr.
T 0 0 0 0 0 0 0 0
A 3 3 3 3 3 3 3 3
B 3 3 3 3 3 3 3 3

E. Bass

Syn. Str.

Orch. Hit

33

Perc.

J. Gtr.

E. Gtr.
T 0 0 3 3
A 3 1 1
B 3 6 6 6

E. Bass

Q.

Syn. Str.

Orch. Hit

36

Perc.

J. Gtr.

E. Gtr.
T 4 3 1 1
A 3 3 3 3
B 6 3 3 3

E. Bass

Q.

Syn. Str.

Orch. Hit

39

Perc.

J. Gtr.

E. Gtr.

E. Bass

Q.

Syn. Str.

Orch. Hit

Orch. Hit

42

Perc.

J. Gtr.

E. Gtr.

E. Bass

Syn. Str.

Orch. Hit

45

Perc.

J. Gtr.

E. Gtr.

T	0	0	0	0	0	1	1	1	2	3	3
A	3	3	3	3	3	3	3	3	0	0	2
B	3	3	3	3	3	1	1	1	5	5	5

E. Bass

Syn. Str.

Orch. Hit

48

Perc.

J. Gtr.

E. Gtr.

T	3	2	0	0	0	0	0	0	0	0	1	1
A	0	2	0	0	0	0	0	0	0	0	3	0
B	5	3	3	3	3	3	3	3	3	3	3	3

E. Bass

Q.

Syn. Str.

Orch. Hit

Orch. Hit

51

Perc.

J. Gtr.

E. Gtr.

E. Bass

Q.

Syn. Str.

Orch. Hit

Orch. Hit

54

Perc.

J. Gtr.

E. Gtr.

E. Bass

Syn. Str.

Orch. Hit

57

Perc.

J. Gtr.

E. Gtr.

E. Bass

Syn. Str.

Orch. Hit

T 1 0 0 0 0 3 3 3 0 0
 A 3 3 3 3 7 1 1 3 0 0
 B 1 3 3 3 6 6 1 3 3 3

60

Perc.

J. Gtr.

E. Gtr.

E. Bass

Syn. Str.

Orch. Hit

T 0 0 3 3 3 0 1 1 1 0
 A 3 1 1 1 3 3 3 3 0 0
 B 3 6 6 6 6 3 3 3 3 3

Beatles - Hold Me Tight

Percussion

♩ = 135,000137

PsmPlayer V3.80

4

7

10

13

16

19

22

25

28

V.S.

31

34

37

40

43

46

49

52

55

58

Percussion

61

♩ = 135,000137

6

12

18

25

31

38

44

50

57

2

Jazz Guitar

60

2

5-string Electric Bass

Beatles - Hold Me Tight

♩ = 135,000137

V.S.

32

35

38

41

44

47

50

53

56

59

61

Quintus

Beatles - Hold Me Tight

♩ = 135,000137

9

13

12

29

3

36

41

7

51

12

Synth Strings

Beatles - Hold Me Tight

♩ = 135,000137

6

11

17

23

28

33

38

44

49

V.S.

2

Synth Strings

54

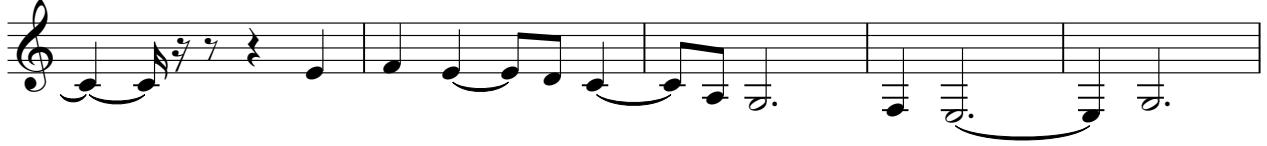

59

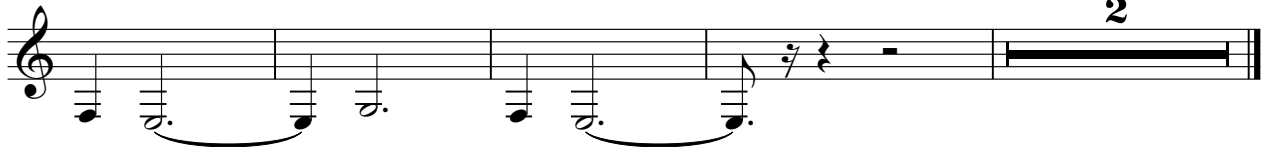

2

Orchestra Hit

Beatles - Hold Me Tight

♩ = 135,000137

6

11

17

23

28

33

38

44

49

V.S.

2

Orchestra Hit

54

59

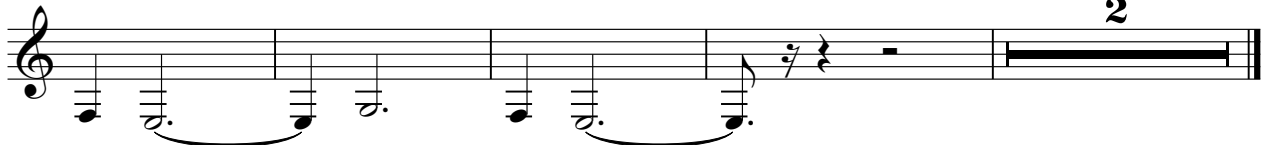

Orchestra Hit

Beatles - Hold Me Tight

♩ = 135,000137

9

13

3

12

29

9

42

7

51

12
