

Beatles - It Won't Be Long

♩ = 143,000137
PsmPlayer V3.80

- Percussion:** Features a complex rhythmic pattern with various note values and rests.
- Jazz Guitar:** Shows a series of rests, indicating it is silent during this section.

♩ = 143,000137

4

Perc. Kora E. Bass Organ FX 5 FX 5

This section of the score covers measures 4, 5, and 6. It features six staves: Percussion (Perc.), Kora, Electric Bass (E. Bass), Organ, and two FX 5 tracks. The Percussion part has a steady eighth-note pattern. The Kora part consists of chords with eighth-note rhythms. The E. Bass part has a walking bass line. The Organ part has a melodic line with some rests. The two FX 5 tracks have a similar melodic line to the Organ part.

7

Perc. J. Gtr. Kora E. Bass Organ FX 5 FX 5

This section of the score covers measures 7, 8, and 9. It features six staves: Percussion (Perc.), J. Gtr. (Jazz Guitar), Kora, Electric Bass (E. Bass), Organ, and two FX 5 tracks. The Percussion part continues with a steady eighth-note pattern. The J. Gtr. part has a melodic line with some rests. The Kora part has chords with eighth-note rhythms. The E. Bass part has a walking bass line. The Organ part has a melodic line with some rests. The two FX 5 tracks have a similar melodic line to the Organ part.

10

13

16

Perc.

J. Gtr.

Kora

E. Bass

Organ

FX 5

FX 5

19

Perc.

Kora

E. Bass

Organ

FX 5

FX 5

22

Perc.

J. Gtr.

Kora

E. Bass

Organ

FX 5

FX 5

25

Perc.

J. Gtr.

Kora

E. Bass

Organ

FX 5

FX 5

28

Perc.

Kora

E. Bass

Organ

FX 5

FX 5

31

Perc.

J. Gtr.

Kora

E. Bass

Organ

FX 5

FX 5

34

37

40

Perc. J. Gtr. Kora E. Bass Organ FX 5 FX 5

43

Perc. J. Gtr. Kora E. Bass Organ FX 5 FX 5

46

49

52

Perc. J. Gtr. Kora E. Bass Organ FX 5 FX 5

55

Perc. J. Gtr. Kora E. Bass Organ FX 5 FX 5

58

Perc.

J. Gtr.

Kora

E. Bass

Organ

61

Perc.

J. Gtr.

Kora

E. Bass

Organ

FX 5

FX 5

64

Perc. Kora E. Bass Organ FX 5 FX 5

67

$\text{♩} = 50,000000 \quad \text{♩} = 100,000000$

Perc. Kora E. Bass Organ FX 5 FX 5

69 $\text{♩} = 90,000092$

Kora

E. Bass

Organ

FX 5

FX 5 $\text{♩} = 90,000092$

Beatles - It Won't Be Long

Percussion

♩ = 143,000137
PsmPlayer V3.80

5

9

13

17

21

25

29

33

37

V.S.

Percussion

41

45

49

53

56

60

64

67

$\text{♩} = 50,000,000$ $\text{♩} = 90,000,92$

♩ = 143,000137

6

10

14

18

25

34

38

45

47

4

5

54

59

63

♩ = 143,000137

5

9

13

17

21

25

29

33

37

V.S.

Kora

41

45

49

53

57

61

65

♩ = 50,00000

68

♩ = 100,000000 ♩ = 90,000092

Fretless Electric Bass

Beatles - It Won't Be Long

♩ = 143,000137

V.S.

46

50

54

59

63

67

♩ = 50,000,000,000 ♩ = 90,000,092

♩ = 143,000137

6

11

16

21

26

30

34

39

44

49

53

57

62

67

♩ = 50,0000000000 ♩ = 90,000092

♩ = 143,000137

FX 5 (Brightness)

62

66

♩ = 50,000,000,000,000

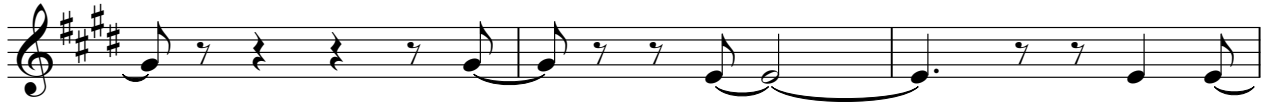

69

♩ = 90,000,092

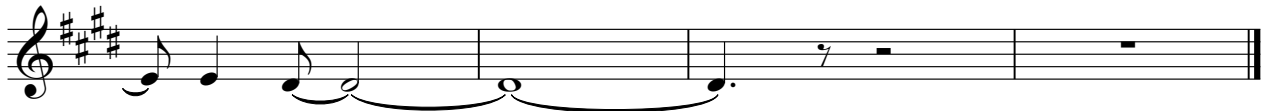

♩ = 143,000137

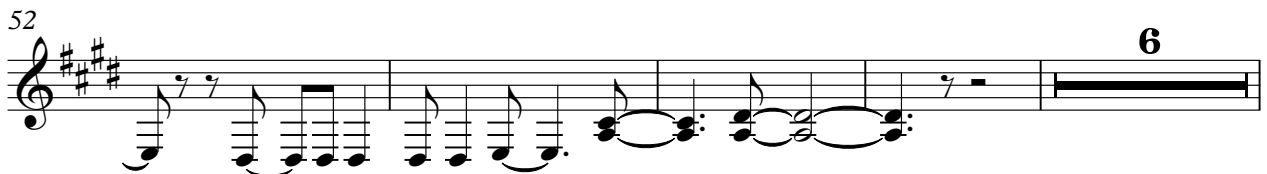
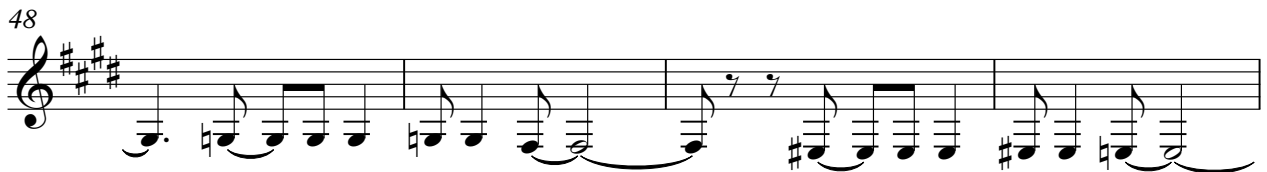
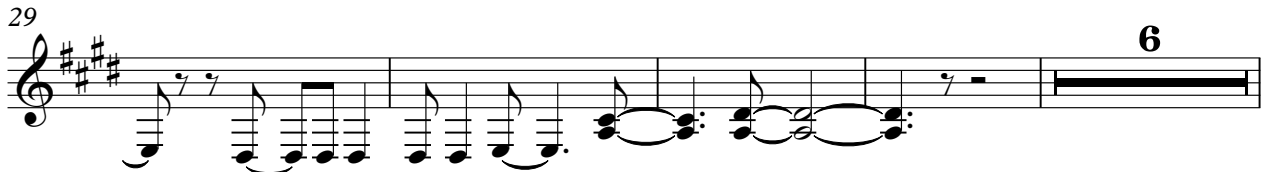
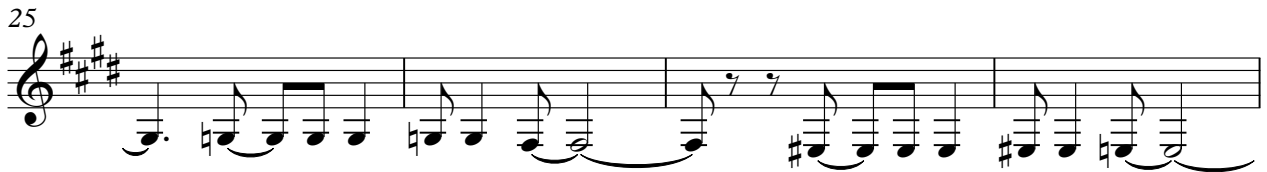

FX 5 (Brightness)

62

66

♩ = 50,000,000,000,000

69

♩ = 90,000,092

