

# Beatles - I Don't Want To Spoil The Party

♩ = 189,000183  
PsmPlayer V3.80

Musical score for 'I Don't Want To Spoil The Party' featuring the following instruments:

- Percussion
- Jazz Guitar
- Kora
- Fretless Electric Bass
- Rock Organ
- FX 5 (Brightness)
- FX 5 (Brightness)

The score is in 4/4 time and includes a tempo marking of ♩ = 189,000183.

Musical score for 'I Don't Want To Spoil The Party' featuring the following instruments:

- J. Gtr.
- Kora

2

6

Perc. J. Gtr. Kora E. Bass Organ

9

Perc. J. Gtr. Kora E. Bass Organ

11

Perc.

J. Gtr.

Kora

E. Bass

Organ

13

Perc.

J. Gtr.

Kora

E. Bass

Organ

15

17

19

Perc.

Kora

E. Bass

Organ

FX 5

FX 5

22

Perc.

Kora

E. Bass

Organ

6

25

Perc. J. Gtr. Kora E. Bass Organ

27

Perc. J. Gtr. Kora E. Bass Organ

29

Perc.

J. Gtr.

Kora

E. Bass

Organ

31

Perc.

J. Gtr.

Kora

E. Bass

Organ

33

Perc. Kora E. Bass Organ FX 5 FX 5

35

Perc. Kora E. Bass Organ FX 5 FX 5

38

Perc. Kora E. Bass Organ

41

Perc. Kora E. Bass Organ

43

Perc. Kora E. Bass Organ

45

Perc.

Kora

E. Bass

Organ

47

Perc.

Kora

E. Bass

Organ

49

Perc.

Kora

E. Bass

Organ

51

Perc. Kora E. Bass Organ

53

Perc. J. Gtr. Kora E. Bass Organ

55

Perc.

J. Gtr.

Kora

E. Bass

Organ

57

Perc.

J. Gtr.

Kora

E. Bass

Organ

59

Perc. J. Gtr. Kora E. Bass Organ

61

Perc. Kora E. Bass Organ FX 5 FX 5

63

Perc.

Kora

E. Bass

Organ

FX 5

FX 5

66

Perc.

J. Gtr.

Kora

E. Bass

Organ

69

Perc. J. Gtr. Kora E. Bass

71

Perc. J. Gtr. Kora E. Bass

73

Perc. J. Gtr. Kora E. Bass

75

Perc.

J. Gtr.

Kora

E. Bass

77

Perc.

J. Gtr.

Kora

E. Bass

79

Perc.

J. Gtr.

Kora

E. Bass

82

Perc. J. Gtr. Kora E. Bass Organ

85

Perc. Kora E. Bass Organ

87

Perc.

Kora

E. Bass

Organ

89

Perc.

Kora

E. Bass

Organ

91

Perc.

Kora

E. Bass

Organ

93

Perc. Kora E. Bass Organ

95

Perc. Kora E. Bass Organ

97

Perc.

J. Gtr.

Kora

E. Bass

Organ

99

Perc.

J. Gtr.

Kora

E. Bass

Organ

101

Perc. J. Gtr. Kora E. Bass Organ

103

Perc. J. Gtr. Kora E. Bass Organ

105

Perc. Kora E. Bass Organ FX 5 FX 5

107

Perc. Kora E. Bass Organ FX 5 FX 5

110

Perc.

J. Gtr.

Kora

E. Bass

Organ

113

Perc.

J. Gtr.

Kora

E. Bass

116

Perc. J. Gtr. Kora E. Bass

118

$\text{♩} = 100,000,000$

Perc. J. Gtr. Kora E. Bass

# Beatles - I Don't Want To Spoil The Party

## Percussion

♩ = 189,000183  
PsmPlayer V3.80

**6**

**11**

**16**

**21**

**27**

**33**

**39**

**44**

**49**

**54**

V.S.

Percussion

3

114

117

♩ = 189,000183

9

16 8

30 20

55

61 7

72

77

81 12

2

Jazz Guitar

97

104

116

♩ = 100,000000

♩ = 189,000183

V.S.

V.S.

108

111

114

118

$\text{♩} = 100,000,000$

Fretless Electric Bass

Beatles - I Don't Want To Spoil The Party

♩ = 189,000183

6

12

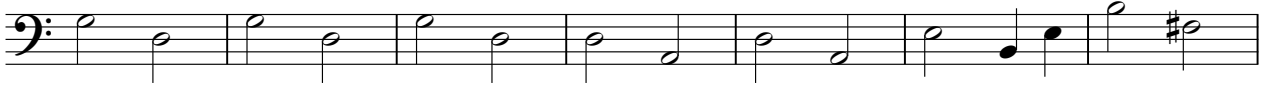

19

25

32

38

44

51

58

65

V.S.

71

77

83

89

96

103

110

116

♩ = 100,000000

Rock Organ

Beatles - I Don't Want To Spoil The Party

♩ = 189,000183

7

12

17

22

27

33

38

44

V.S.

51

56

61

66

16

86

93

99

105

110

7

5

♩ = 100,000000

FX 5 (Brightness)

# Beatles - I Don't Want To Spoil The Party

♩ = 189,000183

16 12

33

24

64

40

107

♩ = 100,000000

10 5

FX 5 (Brightness)

Beatles - I Don't Want To Spoil The Party

♩ = 189,000183

16 12

33

24

64

40

107

♩ = 100,000000

10 5