

Seguin Richard - Aux Portes Du Matin

♩ = 92,000130
%-

Vibraphone

Guitare 2

Guitare 3

Basse

Voix

5

Batterie

Guitare 2

Guitare 3

Basse

Voix

7

Batterie

Guitare 1

Guitare 2

Guitare 3

Basse

Voix

9

Batterie

Guitare 1

Guitare 2

11

Batterie

Guitare 1

Guitare 2

Guitare 3

Basse

13

Mélo die

Batterie

Guitare 1

Guitare 2

15

Mélo die

Batterie

Guitare 1

Guitare 2

17

Mélocdie

Batterie

Guitare 1

Guitare 2

19

Mélocdie

Batterie

Guitare 1

Guitare 2

Basse

21

Mélo die

Batterie

Guitare 1

Guitare 2

Basse

23

Mélo die

Batterie

Guitare 1

Guitare 2

Guitare 3

Basse

25

Mélodie

Batterie

Guitare 1

Guitare 2

Guitare 3

Basse

27

Mélodie

Batterie

Guitare 1

Guitare 2

Basse

29

Mélocdie

Batterie

Guitare 1

Guitare 2

Basse

31

Mélocdie

Batterie

Guitare 1

Guitare 2

Basse

33

Mélodie

Batterie

Guitare 1

Guitare 2

Basse

35

Mélodie

Batterie

Guitare 1

Guitare 2

Basse

37

Mélocdie

Batterie

Guitare 1

Basse

39

Mélocdie

Batterie

Guitare 1

Basse

41

Mélocdie

Batterie

Guitare 1

Basse

43

Mélie

Batterie

Guitare 1

Basse

45

Mélie

Batterie

Guitare 1

Basse

47

Mélie

Batterie

Vibraphone

Guitare 1

Basse

49

Mélie

Batterie

Vibraphone

Guitare 1

Basse

51

Mélocdie

Batterie

Vibraphone

Guitare 1

Basse

53

Mélocdie

Batterie

Vibraphone

Guitare 1

Basse

55

Mélocdie

Batterie

Vibraphone

Guitare 1

Basse

57

Mélocdie

Batterie

Vibraphone

Guitare 1

Basse

59

Mélodie

Batterie

Vibraphone

Guitare 1

Basse

die, Batterie, Vibraphone, Guitare 1, and Basse. Measure 59 shows a melody with a whole note, a drum pattern of eighth notes, a vibraphone pattern of eighth notes, and guitar/bass accompaniment. Measure 60 continues the accompaniment with a melodic entry in the melody staff."/>

60

Mélodie

Batterie

Vibraphone

Guitare 1

Basse

Voix

die, Batterie, Vibraphone, Guitare 1, Basse, and Voix. Measure 60 continues the accompaniment with a melodic entry in the melody staff. Measure 61 shows the melody continuing with eighth notes, while the other instruments provide accompaniment. A vocal line (Voix) is present in measure 61."/>

62

Mélocdie

Batterie

Guitare 1

Basse

Voix

64

Mélocdie

Batterie

Guitare 1

Basse

Voix

66

Mélocdie

Batterie

Guitare 1

Basse

Voix

68

Mélocdie

Batterie

Guitare 1

Basse

Voix

70

Mélocdie

Batterie

Guitare 1

Basse

Voix

72

Mélocdie

Batterie

Guitare 1

Basse

74

Batterie

Guitare 1

Basse

76

Batterie

Guitare 1

Basse

78

Mélo die

Batterie

Guitare 1

Basse

Voix

80

Mélocdie

Batterie

Guitare 1

Basse

Voix

82

Mélocdie

Batterie

Guitare 1

Basse

Voix

84

Mélodie
Batterie
Guitare 1
Basse
Voix

86

Mélodie
Batterie
Guitare 1
Basse
Voix

88

Mélocdie

Batterie

Guitare 1

Basse

Voix

90

Mélocdie

Batterie

Guitare 1

Basse

Voix

92

Mélodie

Batterie

Guitare 1

Basse

Voix

94

Mélodie

Batterie

Guitare 1

Basse

Voix

96

Mélocdie

Batterie

Guitare 1

Basse

Voix

98

Mélocdie

Batterie

Guitare 1

Basse

Voix

100

Mélocdie

Batterie

Guitare 1

Basse

Voix

102

Mélocdie

Batterie

Guitare 1

Basse

Voix

104

Mélie

Batterie

Guitare 1

Basse

Voix

106

Mélie

Batterie

Guitare 1

Basse

Voix

109

Voix

117

Mélie

Mélo*die* 125

Mélo*die* 133

Mélo*die* 141

Mélo*die* 149

Mélo*die* 157

Mélo*die* 165

Mélo*die* 173

Mélo*die* 181

Mélo*die* 189

Mélo*die* 197

Mélo*die* 205

213

Méluodie

221

Méluodie

228

Méluodie

Mélodie

Seguin Richard - Aux Portes Du Matin

♩ = 92,000130
12

16

20

24

29

33

37

41

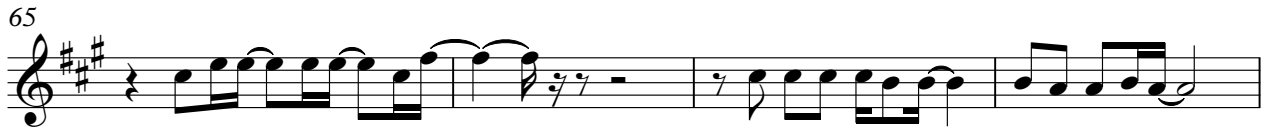

Seguin Richard - Aux Portes Du Matin

Batterie

♩ = 92,000130

4

7

9

12

14

16

19

21

23

25

V.S.

Batterie

27

29

31

33

35

37

39

41

43

45

Batterie

V.S.

87

89

91

93

95

97

99

101

103

105

V.S.

6

Batterie

107

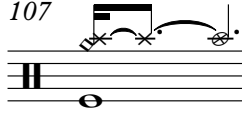

127

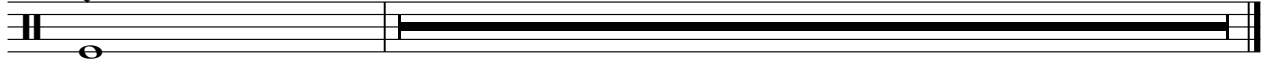

Vibraphone

Seguin Richard - Aux Portes Du Matin

♩ = 92,000130 %- **47**

49

51

53

55

57

59 %+

61 **26** **148**

Seguin Richard - Aux Portes Du Matin

Guitare 1

♩ = 92,000130

7

12

16

20

24

27

31

34

38

42

V.S.

47

51

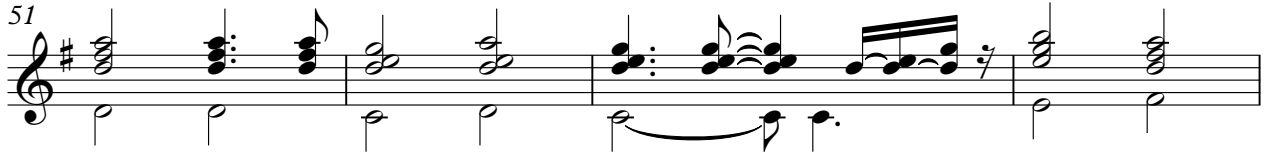

55

59

62

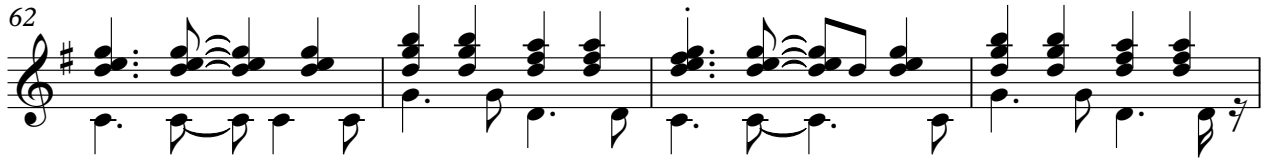

66

70

75

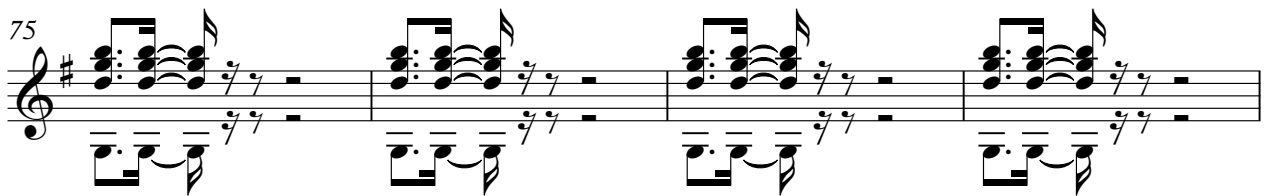

79

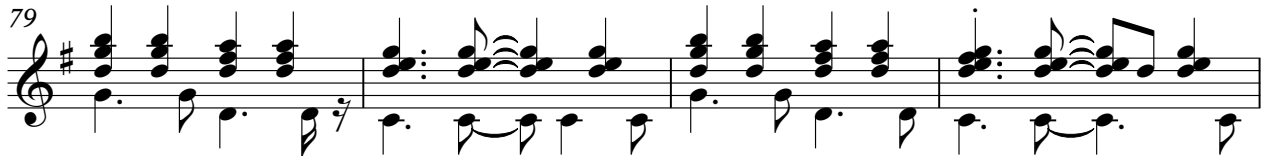

83

87

91

95

99

103

107

126

Seguin Richard - Aux Portes Du Matin

Guitare 2

♩ = 92,000130

3

6

8

10

12

14

16

18

20

22

V.S.

2

Guitare 2

24

26

28

30

32

35

Guitare 3

Seguin Richard - Aux Portes Du Matin

♩ = 92,000130

4 2

11

11

26

61 148

73

79

83

87

92

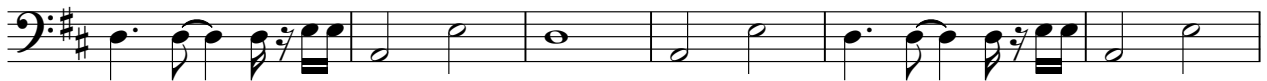

98

104

127

Seguin Richard - Aux Portes Du Matin

Voix

♩ = 92,000130
%-

8 **52**

64

70 **7**

81

87

94

100 **2 2**

107 **125**
%+