

Serge Gainsbourg - Les Sucettes

0.0"
1.1,00
Les Sucettes, musique de Serge Gainsbourg (1968)

♩ = 109,999908

- trombone solo**: Bass clef, 4/4 time. Features a melodic line with a triplet of eighth notes in the second measure.
- drums**: Drum set notation, 4/4 time. Features a triplet of eighth notes in the second measure.
- karaoke**: Treble clef, 4/4 time. The staff is empty, indicating a vocal line to be added.
- guitare**: Treble clef, 4/4 time. Features a melodic line with a triplet of eighth notes in the second measure.
- basse**: Bass clef, 4/4 time. Features a simple bass line.
- hammond**: Treble clef, 4/4 time. The staff is empty, indicating a Hammond organ line to be added.
- brass**: Treble clef, 4/4 time. Features a complex melodic line with a triplet of eighth notes in the second measure.

The tempo is marked as ♩ = 109,999908 at the beginning and end of the score.

7

drums

karaoke

piano

guitare

basse

10

drums

karaoke

piano

guitare

basse

13

drums

karaoke

piano

guitare

basse

3

16

drums

karaoke

piano

guitare

basse

3

3

19

drums

karaoke

piano

guitare

basse

48.4"
23.1,00
Arrangement et sequencage Maitre Chanteur (10/96).

22

drums

karaoke

piano

guitare

basse

25

drums

karaoke

piano

guitare

basse

28

drums

karaoke

piano

guitare

basse

31

drums

karaoke

piano

guitare

basse

brass

33

drums

karaoke

piano

guitare

basse

brass

35

drums

karaoke

piano

guitare

basse

brass

37

drums

karaoke

piano

guitare

basse

brass

39

41

44

drums

karaoke

piano

guitare

basse

brass

47

drums

karaoke

piano

guitare

basse

brass

50

drums

karaoke

piano

guitare

basse

brass

52

drums

karaoke

piano

guitare

basse

brass

trombone solo

drums

karaoke

piano

guitare

basse

brass

trombone solo

drums

guitare

basse

hammond

brass

58

trombone solo

drums

guitare

basse

hammond

brass

60

trombone solo

drums

guitare

basse

hammond

brass

62

trombone solo

drums

karaoke

guitare

basse

hammond

brass

64

trombone solo

drums

karaoke

guitare

basse

hammond

brass

66

trombone solo

drums

karaoke

guitare

basse

hammond

brass

68

trombone solo

drums

karaoke

guitare

basse

hammond

brass

70

trombone solo

drums

karaoke

guitare

basse

hammond

brass

71

trombone solo

drums

karaoke

guitare

basse

hammond

brass

Serge Gainsbourg - Les Sucettes

trombone solo

♩ = 109,999908

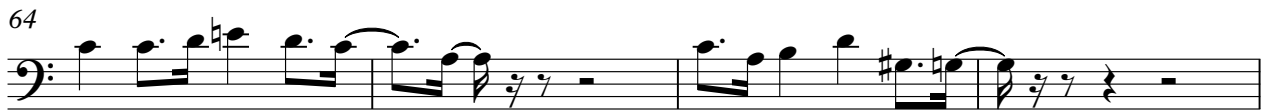

Serge Gainsbourg - Les Sucettes

drums

♩ = 109,999908

6

10

15

20

25

30

34

38

42

V.S.

2

drums

46

51

55

59

63

67

70

Serge Gainsbourg - Les Sucettes

karaoke

♩ = 109,999908

4

8

12

16

21

26

31

35

39

44

V.S.

49

53

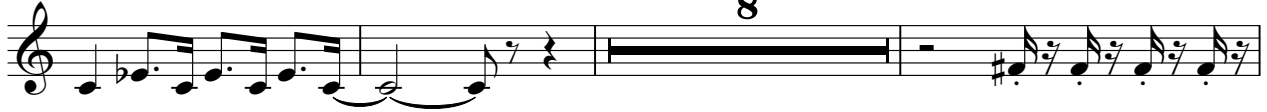

64

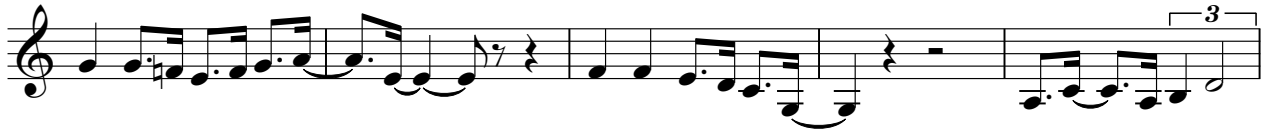

69

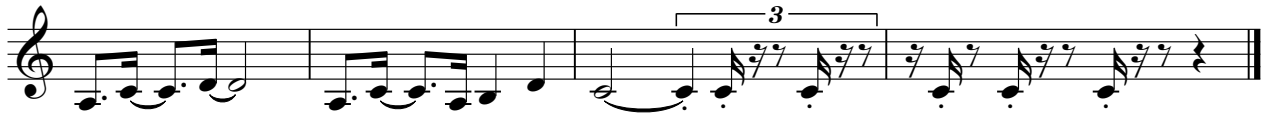

Serge Gainsbourg - Les Sucettes

piano

♩ = 109,999908

5

9

13

17

21

V.S.

25

30

33

37

41

45

48

piano

3

52

55

15

Serge Gainsbourg - Les Sucettes

guitare

♩ = 109,999908

5

9

13

17

21

25

29

33

37

V.S.

41

45

49

53

57

61

65

69

00000

Serge Gainsbourg - Les Sucettes

basse

♩ = 109,999908

7

12

17

22

27

31

37

42

48

V.S.

2

basse

53

58

64

68

hammond

Serge Gainsbourg - Les Sucettes

♩ = 109,999908

55

58

61

64

68

70

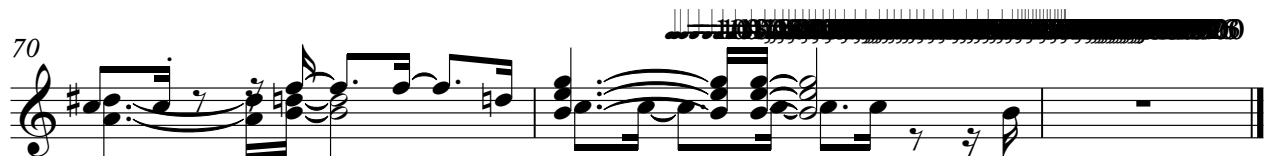

Serge Gainsbourg - Les Sucettes

brass

♩ = 109,999908

4 25 31 33 36 39 42 46 49 52

V.S.

55

58

61

64

67

70
