

Shocking Blue - VENUS 4

♩ = 124,000252
HitBit

Percussion

Jazz Guitar

Jazz Guitar

Jazz Guitar

Electric Bass

Alto

Electric Piano

Synth Strings

♩ = 124,000252

Lead 3 (Calliope)

5

Perc.

J. Gtr.

J. Gtr.

J. Gtr.

9

Perc.

J. Gtr.

J. Gtr.

J. Gtr.

E. Bass

E. Piano

Syn. Str.

Lead 3

13

Perc.

J. Gtr.

J. Gtr.

E. Bass

E. Piano

Syn. Str.

Lead 3

17

Perc.

J. Gtr.

J. Gtr.

J. Gtr.

E. Bass

A.

E. Piano

Syn. Str.

Lead 3

21

Perc.

J. Gtr.

J. Gtr.

E. Bass

A.

E. Piano

Syn. Str.

Lead 3

25

Perc. J. Gtr. J. Gtr. J. Gtr. E. Bass A. E. Piano Syn. Str. Lead 3

29

Perc. J. Gtr. J. Gtr. J. Gtr. E. Bass A. E. Piano Syn. Str. Lead 3

33

Perc. J. Gtr. J. Gtr. J. Gtr. E. Bass E. Piano Syn. Str.

37

Perc. J. Gtr. J. Gtr. J. Gtr. E. Bass E. Piano Syn. Str. Lead 3

41

Perc.

J. Gtr.

J. Gtr.

E. Bass

E. Piano

Syn. Str.

Lead 3

45

Perc.

J. Gtr.

J. Gtr.

J. Gtr.

E. Bass

A.

E. Piano

Syn. Str.

Lead 3

49 7

Perc.

J. Gtr.

J. Gtr.

E. Bass

A.

E. Piano

Syn. Str.

Lead 3

53

Perc.

J. Gtr.

J. Gtr.

J. Gtr.

E. Bass

A.

E. Piano

Syn. Str.

Lead 3

57

Perc.

J. Gtr.

J. Gtr.

J. Gtr.

E. Bass

A.

E. Piano

Syn. Str.

Lead 3

61

Perc.

J. Gtr.

J. Gtr.

J. Gtr.

E. Bass

E. Piano

Syn. Str.

Lead 3

66

70

10

74

Perc.

J. Gtr.

J. Gtr.

J. Gtr.

E. Bass

A.

E. Piano

Syn. Str.

Lead 3

78

Perc.

J. Gtr.

J. Gtr.

J. Gtr.

E. Bass

A.

E. Piano

Syn. Str.

Lead 3

82

Perc.

J. Gtr.

J. Gtr.

J. Gtr.

E. Bass

E. Piano

Syn. Str.

86

Perc.

J. Gtr.

J. Gtr.

E. Bass

90

Perc.

J. Gtr.

J. Gtr.

J. Gtr.

E. Bass

E. Piano

Syn. Str.

93

Perc.

J. Gtr.

J. Gtr.

J. Gtr.

E. Bass

E. Piano

Syn. Str.

97

Perc.

J. Gtr.

J. Gtr.

J. Gtr.

E. Bass

E. Piano

Syn. Str.

99 Perc. J. Gtr. J. Gtr. J. Gtr. E. Bass E. Piano Syn. Str.

Shocking Blue - VENUS 4

Percussion

♩ = 124,000252

HitBit 2

8

12

16

20

24

28

32

36

40

6

V.S.

Percussion

83

88

93

97

100

♩ = 124,000252

2

Jazz Guitar

90

94

97

101

2

♩ = 124,000252

2

5

8

11

15

19

23

2

27

2

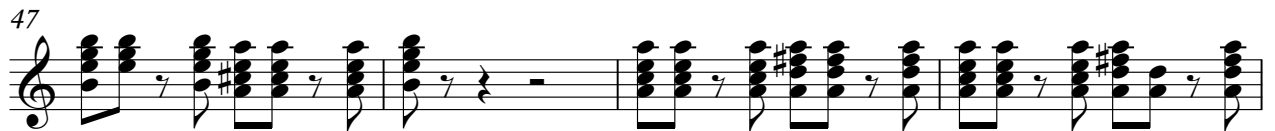

74

81

85

87

90

93

97

101

♩ = 124,000252

2

4

7

9

12

15

18

22

25

28

V.S.

V.S.

4

Jazz Guitar

96

99

101

Shocking Blue - VENUS 4

Electric Bass

♩ = 124,000252

8

11

14

18

22

25

28

31

35

39

V.S.

42

45

49

52

55

58

62

66

70

74

77

80

83

2

91

94

98

101

2

Shocking Blue - VENUS 4

Alto

♩ = 124,000252

19

24

30

51

57

72

77

101

Shocking Blue - VENUS 4

Electric Piano

♩ = 124,000252

8

8

11

14

17

20

23

V.S.

47

50

53

57

61

65

V.S.

68

71

74

78

82

92

95

98

101

Shocking Blue - VENUS 4

Synth Strings

♩ = 124,000252

8

14

20

27

34

40

46

52

60

67

V.S.

Synth Strings

73

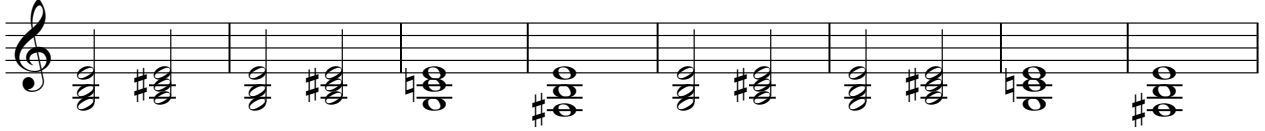

81

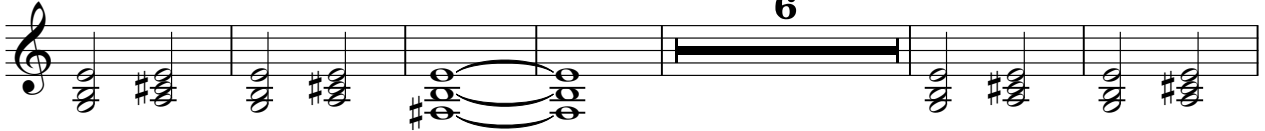

93

98

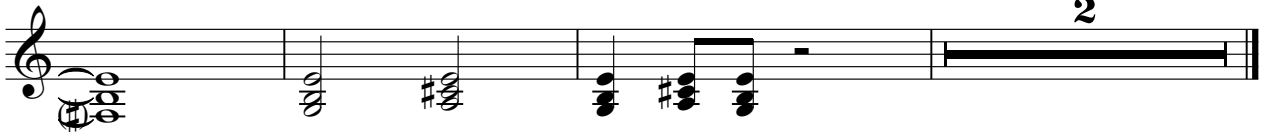

Shocking Blue - VENUS 4

Lead 3 (Calliope)

♩ = 124,000252

11

15

19

24

29

40

45

50

55

58

8

2

2

Lead 3 (Calliope)

63

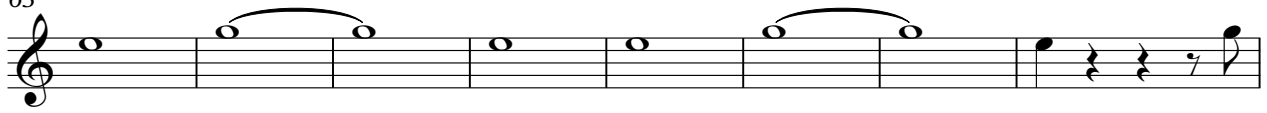

71

76

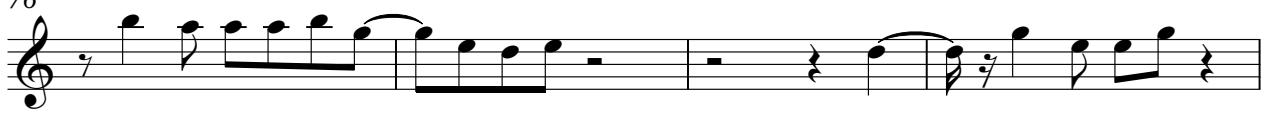

80

101

