

sici - INTOROIT

♩ = 40,000000

TRACK 02

TRACK 02

TRACK 03

TRACK 04

TRACK 03

TRACK 04

TRACK 01

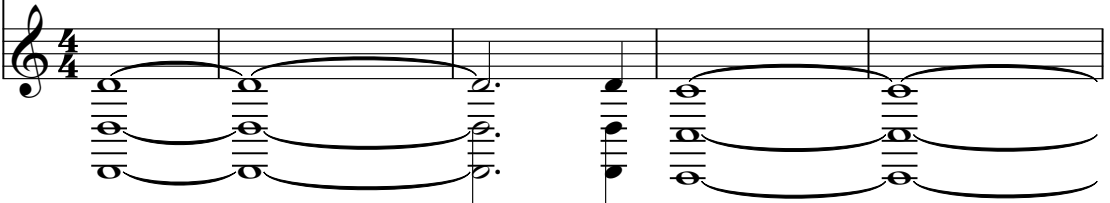

TRACK 02

6

TRACK 02

TRACK 03

TRACK 04

TRACK 03

TRACK 04

TRACK 01

11

TRACK 02

TRACK 02

TRACK 03

TRACK 04

TRACK 03

TRACK 04

TRACK 01

16

TRACK 02

TRACK 02

TRACK 03

TRACK 04

TRACK 03

TRACK 04

TRACK 01

21

TRACK 02

TRACK 02

TRACK 01

24

TRACK 02

TRACK 02

TRACK 01

27

TRACK 02

TRACK 02

TRACK 01

30

TRACK 02

TRACK 02

TRACK 01

33

TRACK 02

TRACK 02

TRACK 01

36

TRACK 02

TRACK 02

TRACK 01

38

TRACK 02

TRACK 02

TRACK 01

41

TRACK 03

TRACK 03

TRACK 01

45

TRACK 03

TRACK 03

TRACK 01

48

TRACK 03

TRACK 03

TRACK 01

54

TRACK 02

TRACK 02

TRACK 03

TRACK 04

TRACK 03

TRACK 04

TRACK 01

57

TRACK 02

TRACK 02

TRACK 03

TRACK 04

TRACK 03

TRACK 04

TRACK 01

63

TRACK 02

TRACK 02

TRACK 03

TRACK 04

TRACK 03

TRACK 04

TRACK 01

66

TRACK 02

TRACK 02

TRACK 03

TRACK 04

TRACK 03

TRACK 04

TRACK 01

69

TRACK 02

TRACK 02

TRACK 03

TRACK 04

TRACK 03

TRACK 04

TRACK 01

72

TRACK 02

TRACK 02

TRACK 03

TRACK 04

TRACK 03

TRACK 04

TRACK 01

75

TRACK 02

TRACK 02

TRACK 03

TRACK 04

TRACK 03

TRACK 04

TRACK 01

78

TRACK 02

TRACK 02

TRACK 03

TRACK 04

TRACK 03

TRACK 04

TRACK 01

TRACK 02

TRACK 02

TRACK 03

TRACK 04

TRACK 03

TRACK 04

TRACK 01

83

TRACK 02

TRACK 02

TRACK 03

TRACK 04

TRACK 03

TRACK 04

TRACK 01

89

TRACK 02

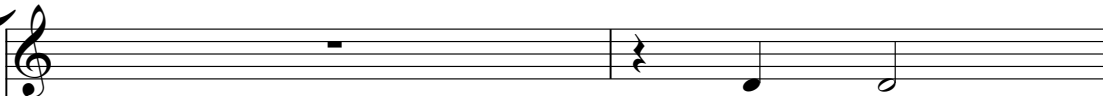

TRACK 02

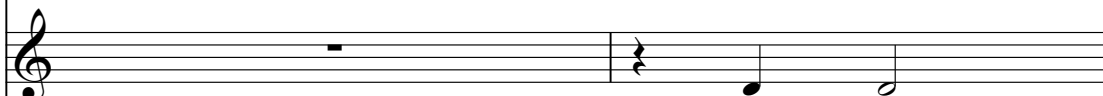

TRACK 03

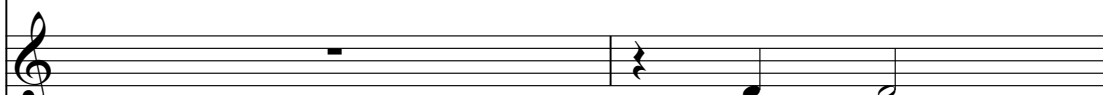

TRACK 04

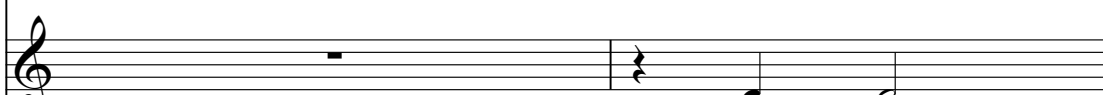

TRACK 03

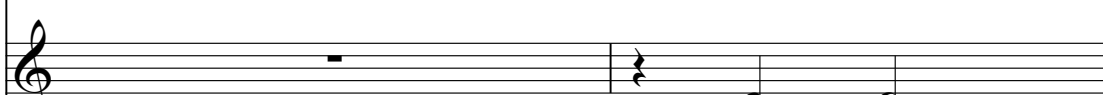

TRACK 04

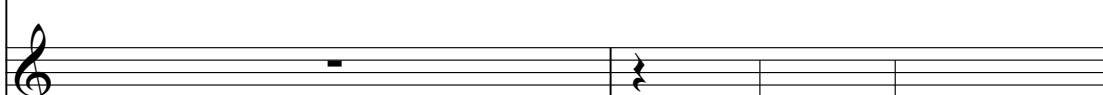

TRACK 01

TRACK 02

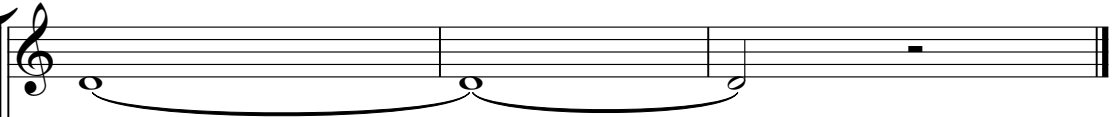

TRACK 02

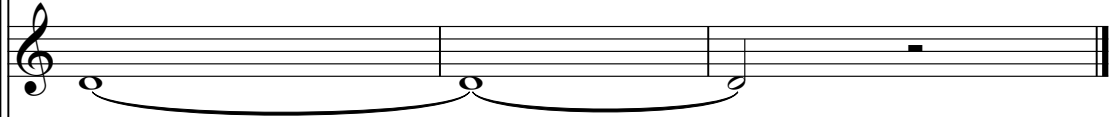

TRACK 03

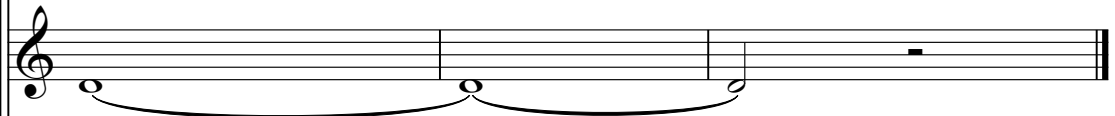

TRACK 04

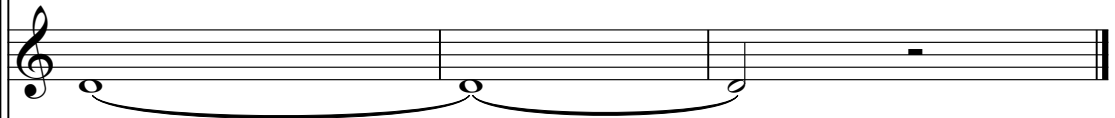

TRACK 03

TRACK 04

TRACK 01

♩ = 40,000000

7

13

♩ = 72,000031

2

21

27

2

34

40

11

56

60

64

70

76

83

89

♩ = 40,000000

7

13

♩ = 72,000031

2

21

27

2

34

40

11

56

60

64

70

76

83

89

TRACK 03

sici - INTOROIT

♩ = 40,000000

7

13 ♩ = 72,000031

19 **24**

47

53

59

66

72

78 **2** **2**

86

♩ = 40,000000

7

13 ♩ = 72,000031

19 **32**

55

62

68

74

80 **2** **2**

88

TRACK 03

sici - INTOROIT

♩ = 40,000000

7

13 ♩ = 72,000031

19 **24**

47

53

59

66

72

78 **2** **2**

86

♩ = 40,000000

7

13 ♩ = 72,000031

19 **32**

55

62

68

74

80 **2** **2**

88

TRACK 01

sici - INTOROIT

♩ = 40,000000

V.S.

84

87

89
