

Smashing Pumpkins - 1979

♩ = 122,000816

DRUMS

4

NYLON GTR

NYLON GTR

7

DRUMS

NYLON GTR

NYLON GTR

10

DRUMS

NYLON GTR

NYLON GTR

13

DRUMS

NYLON GTR

NYLON GTR

16

DRUMS

NYLON GTR

NYLON GTR

19

DRUMS

NYLON GTR

NYLON GTR

22

DRUMS

NYLON GTR

FRETLESS

24

DRUMS

NYLON GTR

NYLON GTR

FRETLESS

27

DRUMS

NYLON GTR

NYLON GTR

FRETLESS

30

DRUMS

NYLON GTR

NYLON GTR

FRETLESS

33

DRUMS

NYLON GTR

NYLON GTR

FRETLESS

36

DRUMS

NYLON GTR

FRETLESS

STRINGS

39

DRUMS

FRETLESS

STRINGS

42

DRUMS

FRETLESS

STRINGS

45

DRUMS

FRETLESS

STRINGS

48

DRUMS

NYLON GTR

FRETLESS

STRINGS

51

DRUMS

NYLON GTR

NYLON GTR

FRETLESS

54

DRUMS

NYLON GTR

NYLON GTR

FRETLESS

57

DRUMS

NYLON GTR

NYLON GTR

FRETLESS

60

DRUMS

NYLON GTR

NYLON GTR

FRETLESS

63

DRUMS

NYLON GTR

NYLON GTR

FRETLESS

66

DRUMS

NYLON GTR

NYLON GTR

FRETLESS

69

DRUMS

NYLON GTR

FRETLESS

STRINGS

72

DRUMS

FRETLESS

STRINGS

75

DRUMS

FRETLESS

STRINGS

78

DRUMS

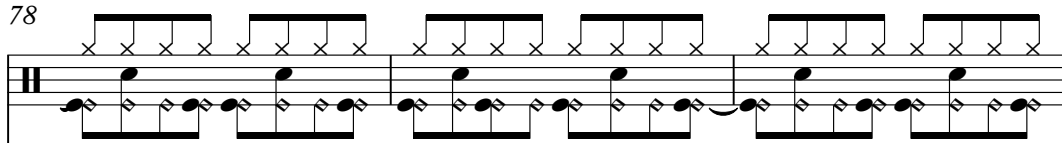

FRETLESS

STRINGS

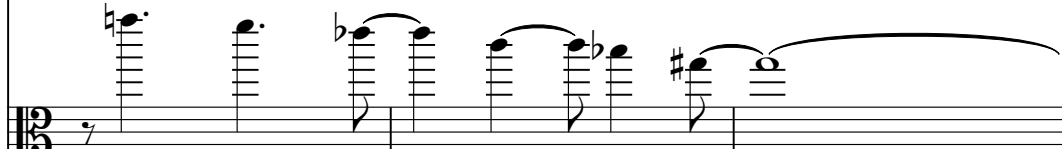

81

DRUMS

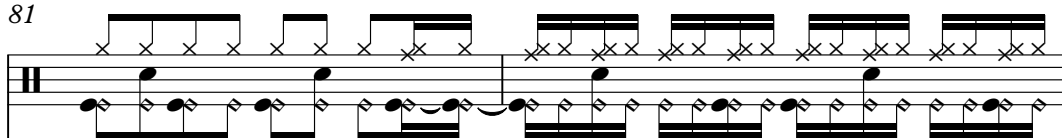

NYLON GTR

FRETLESS

STRINGS

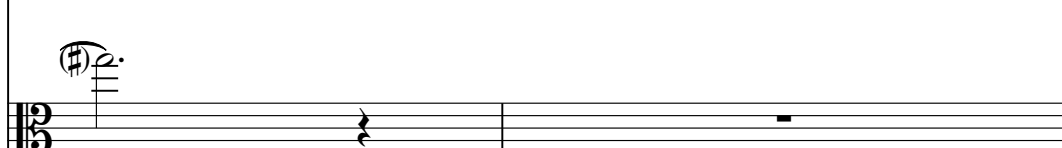

83

DRUMS

NYLON GTR

FRETLESS

84

DRUMS

NYLON GTR

FRETLESS

85

DRUMS

NYLON GTR

FRETLESS

86

DRUMS

NYLON GTR

FRETLESS

90

DRUMS

NYLON GTR

FRETLESS

91

DRUMS

NYLON GTR

FRETLESS

92

DRUMS

NYLON GTR

FRETLESS

94

DRUMS

NYLON GTR

NYLON GTR

FRETLESS

97

DRUMS

NYLON GTR

NYLON GTR

100

DRUMS

NYLON GTR

NYLON GTR

103

DRUMS

NYLON GTR

NYLON GTR

FRETLESS

106

DRUMS

NYLON GTR

NYLON GTR

FRETLESS

109

DRUMS

NYLON GTR

NYLON GTR

FRETLESS

112

DRUMS

NYLON GTR

FRETLESS

STRINGS

Detailed description of measures 112-114: The drum part features a consistent snare and bass drum pattern. The nylon guitar part consists of chords and single notes in the treble clef. The fretless guitar part plays eighth notes in the bass clef. The strings part includes rests and notes with fingerings in the bass clef.

115

DRUMS

FRETLESS

STRINGS

Detailed description of measures 115-117: The drum part continues with the snare and bass drum pattern. The fretless guitar part plays eighth notes in the bass clef. The strings part features notes with fingerings in the bass clef.

118

DRUMS

FRETLESS

STRINGS

Detailed description of measures 118-120: The drum part continues with the snare and bass drum pattern. The fretless guitar part plays eighth notes in the bass clef. The strings part features notes with fingerings in the bass clef.

121

DRUMS

FRETLESS

STRINGS

124

DRUMS

NYLON GTR

FRETLESS

STRINGS

127

DRUMS

NYLON GTR

NYLON GTR

FRETLESS

130

DRUMS

NYLON GTR

NYLON GTR

FRETLESS

133

DRUMS

NYLON GTR

NYLON GTR

FRETLESS

136

DRUMS

NYLON GTR

138

DRUMS

Smashing Pumpkins - 1979

DRUMS

♩ = 122,000816

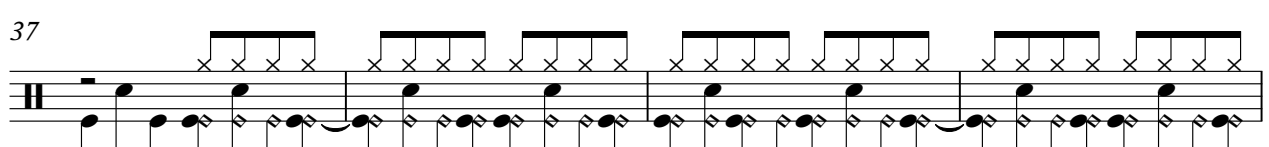
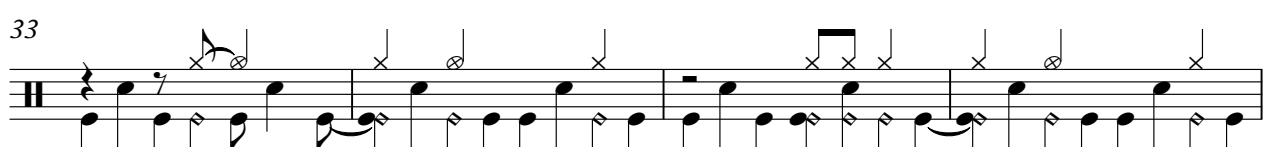
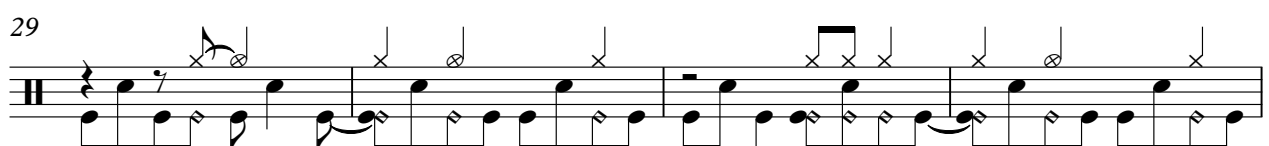
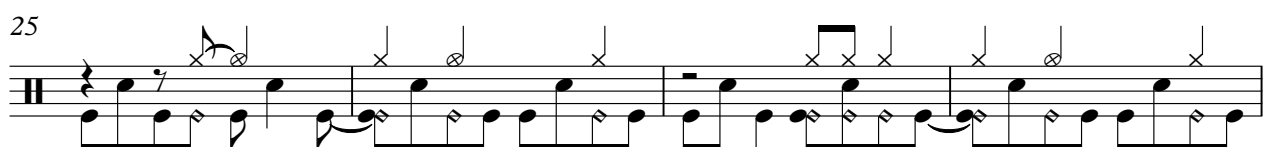

V.S.

41

45

49

53

57

61

65

69

73

77

DRUMS

81

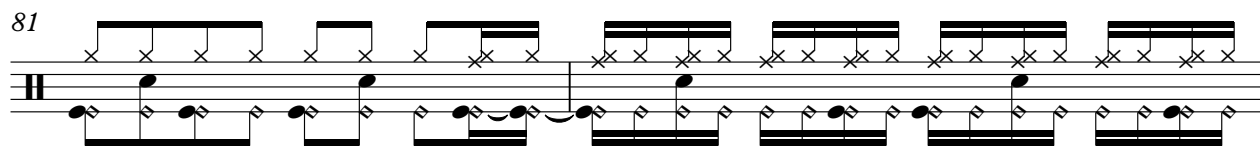

83

85

87

89

91

93

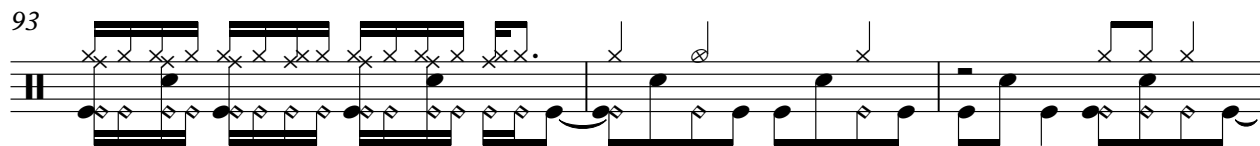

96

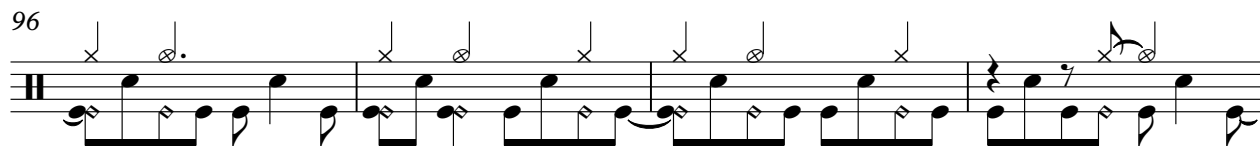

100

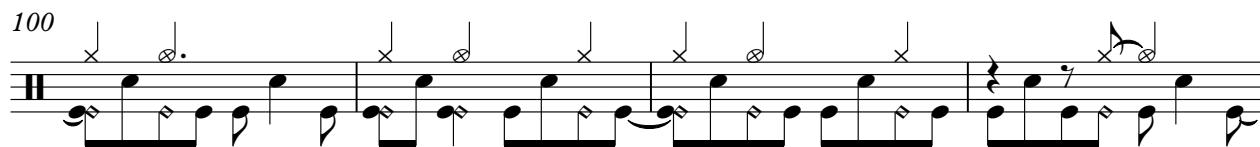

104

V.S.

108

112

116

120

124

128

132

136

NYLON GTR

Smashing Pumpkins - 1979

♩ = 122,000816

5

10

15

20

27

33

16

53

58

64

28

96

101

106

112

16

132

4

NYLON GTR

Smashing Pumpkins - 1979

♩ = 122,000816

4

8

12

16

20

23

26

30

34

37

11

99

103

107

111

125

129

133

135

FRETLESS

Smashing Pumpkins - 1979

♩ = 122,000816

22

26

30

34

38

42

46

50

54

58

V.S.

62

108

112

116

120

124

128

132

134

STRINGS

Smashing Pumpkins - 1979

♩ = 122,000816

37

42

48 20

72

78 32

114

119

123 14