

Snap - Rhythm Is A Dancer 3

♩ = 200,000000 ♩ = 125,000000

6

E. Clav.

Perc. Organ

Syn. Str.

Lead 8

10

E. Clav.

Perc. Organ

Syn. Str.

Syn. Str.

Lead 8

FX 5

13

E. Clav.

Perc. Organ

Syn. Str.

Lead 8

FX 5

16

E. Clav.

Perc. Organ

Syn. Str.

Syn. Str.

Lead 8

FX 5

19

E. Clav.

Perc. Organ

S. Bass

Syn. Str.

Syn. Str.

Lead 8

FX 5

Vc.

22

E. Clav.

S. Bass

Syn. Str.

Syn. Str.

Lead 8

FX 5

Vc.

25

E. Clav.

S. Bass

Syn. Str.

Syn. Str.

Lead 8

FX 5

Vc.

Perc. 

E. Clav. 

S. Bass 

Syn. Str. 

Syn. Str. 

Lead 8 

FX 5 

Vc. 

Perc. 

E. Clav. 

S. Bass 

Syn. Str. 

Syn. Str. 

Lead 8 

FX 5 

Vc. 

34

37

40 Perc.  E. Clav.  S. Bass  Syn. Str.  Syn. Str.  Lead 8  FX 5  Vla.  Vc. 

43 Perc.  E. Clav.  S. Bass  Syn. Str.  Syn. Str.  Lead 8  FX 5  Vla.  Vc. 

46

Perc. E. Clav. S. Bass Syn. Str. Syn. Str. Lead 8 FX 5 Vla. Vc.

49

Perc. E. Clav. S. Bass Syn. Str. Syn. Str. Lead 8 FX 5 Vla. Vc.

52

Bar. E. Clav. Perc. Organ Lead 8 FX 5 Vc.

56

Bar. E. Clav. Perc. Organ Syn. Str. Lead 8 FX 5 Vc.

59

Perc. Bar. E. Pno. E. Clav. Perc. Organ S. Bass Syn. Str. Lead 8 FX 5 FX 5 Vc.

62

Perc. E. Pno. E. Clav. S. Bass FX 5

65

Perc.

E. Pno.

E. Clav.

S. Bass

FX 5

68

Perc.

E. Clav.

S. Bass

Rev. Cym.

Syn. Str.

Vla.

71

Perc.

E. Clav.

S. Bass

Rev. Cym.

Syn. Str.

Vla.

74

Perc. E. Clav. S. Bass Rev. Cym. Syn. Str. Vla.

77

Perc. E. Clav. S. Bass Rev. Cym. Syn. Str. Vla.

80

Perc. E. Clav. S. Bass Rev. Cym. Syn. Str. Vla.

83 Perc.

E. Pno.

E. Clav.

S. Bass

Rev. Cym.

Syn. Str.

Syn. Str.

Lead 8

FX 5

Vla.

Vc.

86

89

92

95

98

Perc.

E. Pno.

E. Clav.

S. Bass

Syn. Str.

Syn. Str.

Lead 8

FX 5

Vla.

Vc.

101

Perc.

E. Pno.

S. Bass

Syn. Str.

Syn. Str.

Lead 8

Vla.

104

Perc.

E. Pno.

S. Bass

Syn. Str.

Syn. Str.

Lead 8

Vla.

107

Perc.

Bar.

E. Pno.

E. Clav.

S. Bass

Syn. Str.

Syn. Str.

Lead 8

FX 5

Vla.

Vc.

110

Bar. E. Clav. Perc. Organ Syn. Str. Lead 8 FX 5 Vc.

113

Bar. E. Clav. Perc. Organ Syn. Str. Lead 8 FX 5 Vc.

115

Snap - Rhythm Is A Dancer 3

Percussion

♩ = 200,000000 ♪ = 125,000000

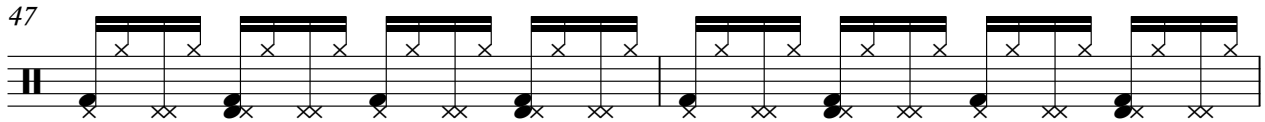
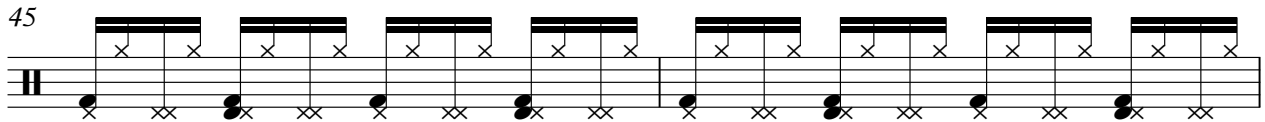
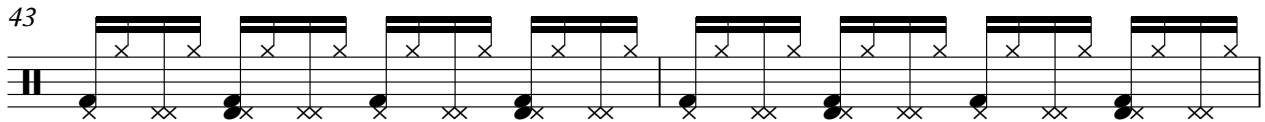
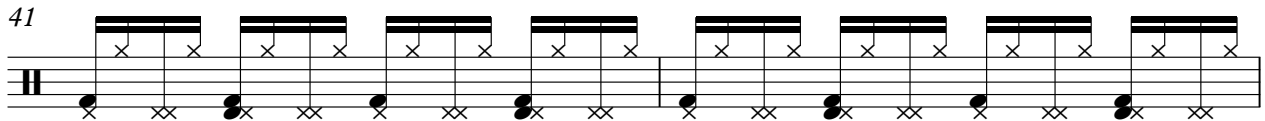
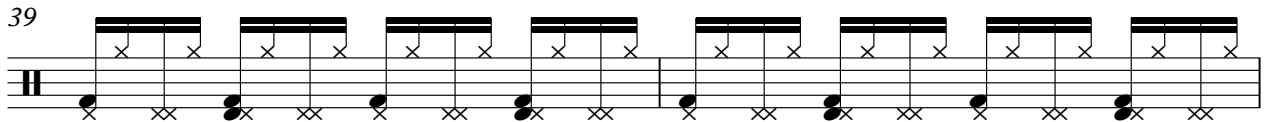
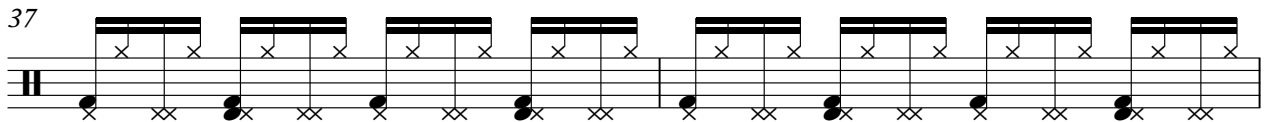
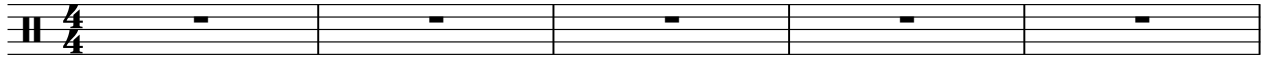

V.S.

Percussion

49

51

61

63

65

67

69

71

73

75

Percussion

77

79

81

83

85

87

89

91

93

95

V.S.

4

Percussion

97

99

101

103

105

107

117

Baritone

Snap - Rhythm Is A Dancer 3

♩ = 200,000000 ♪ = 125,000000

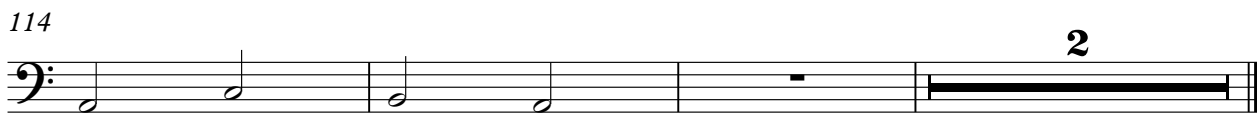

Electric Piano

Snap - Rhythm Is A Dancer 3

♩ = 200,000000 ♪ = 125,000000

V.S.

2

Electric Piano

104

106

117

Electric Clavichord

Snap - Rhythm Is A Dancer 3

♩ = 200,000000 ♪ = 125,000000

5

7

9

11

13

15

17

19

V.S.

21

23

25

27

29

31

33

35

37

39

41

43

45

47

49

51

53

55

57

59

V.S.

61

63

65

67

69

71

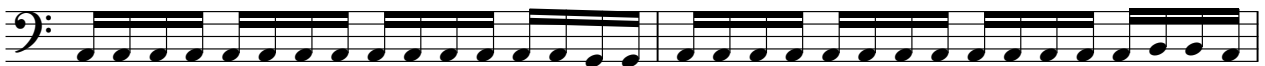

73

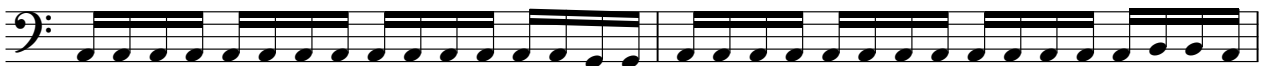

75

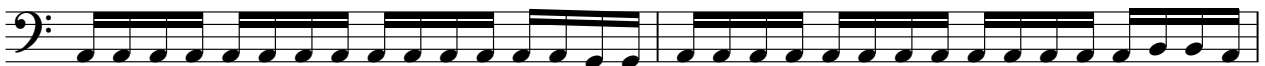

77

79

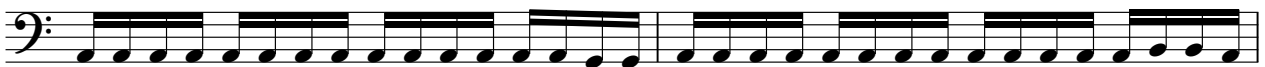

81

83

85

87

89

91

93

95

97

99

8

108

110

112

114

117

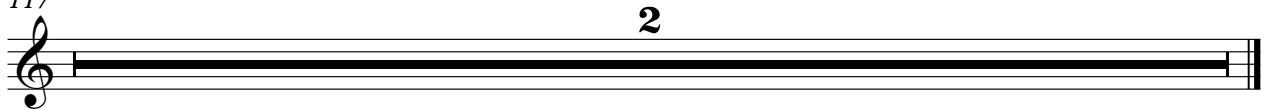

Percussive Organ

Snap - Rhythm Is A Dancer 3

♪ = 200,000000 ♩ = 125,000000

Percussive Organ

58

50

50

110

2

2

114

117

Snap - Rhythm Is A Dancer 3

Synth Bass

♩ = 200,000000 ♪ = 125,000000

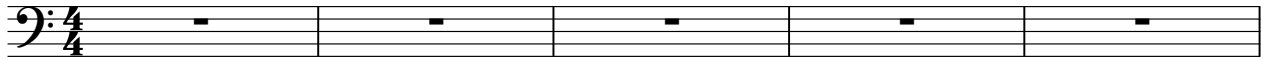

60

63

66

69

72

75

78

81

85

89

93

97

101

105

117

Reverse Cymbals

Snap - Rhythm Is A Dancer 3

♪ = 200,000000 ♩ = 125,000000

Synth Strings

Snap - Rhythm Is A Dancer 3

♩ = 200,000000 ♪ = 125,000000

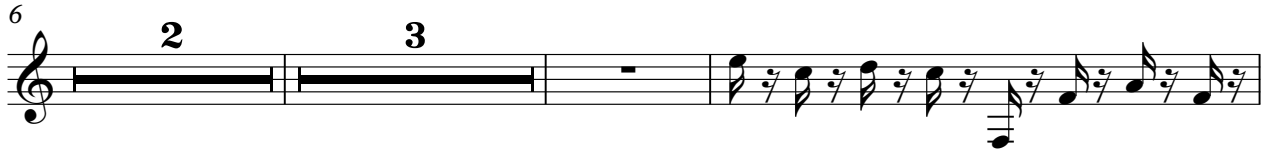
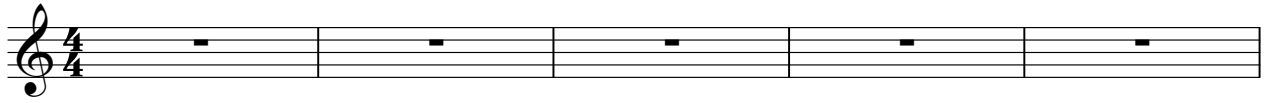

V.S.

49

51

57

59

84

86

88

90

92

94

Synth Strings

96

98

100

102

104

106

112

114

117

Synth Strings

Snap - Rhythm Is A Dancer 3

♩ = 200,000000 ♪ = 125,000000

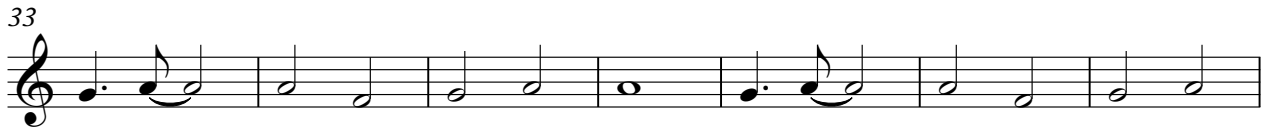
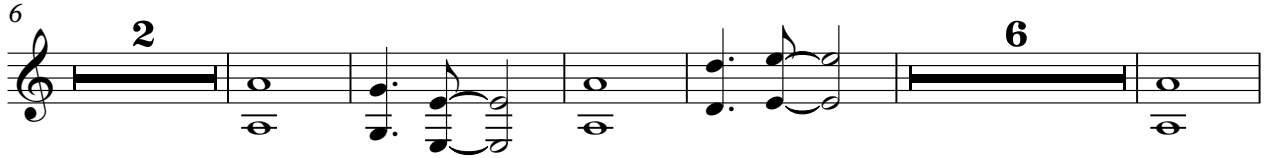

Synth Strings

68

75

82

89

96

103

117

Lead 8 (Bass + Lead)

Snap - Rhythm Is A Dancer 3

♩ = 200,000000 ♪ = 125,000000

5

8

12

16

20

24

28

32

36

V.S.

Lead 8 (Bass + Lead)

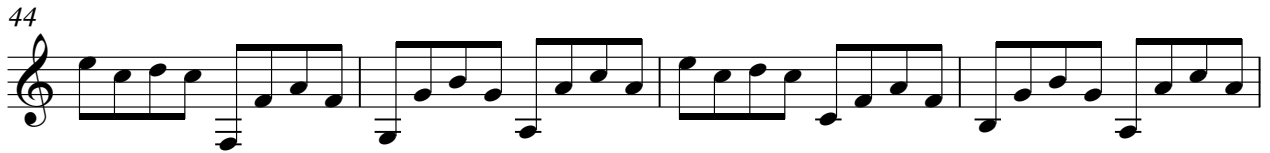
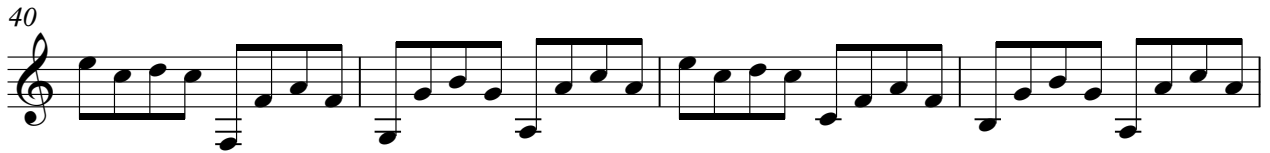

Lead 8 (Bass + Lead)

103

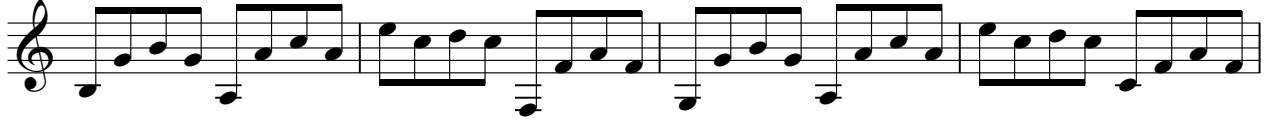

107

111

114

117

FX 5 (Brightness)

Snap - Rhythm Is A Dancer 3

♩ = 200,000000 ♪ = 125,000000

6

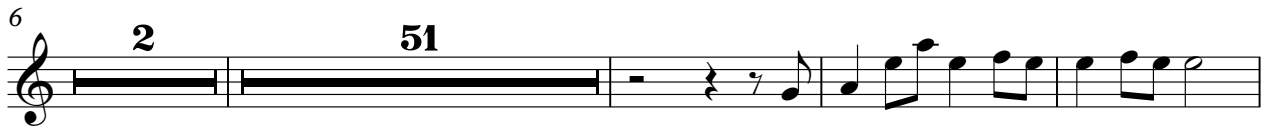

62

66

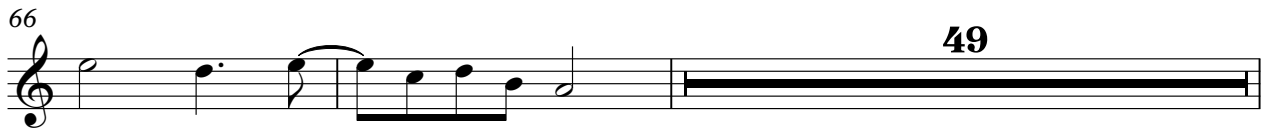

117

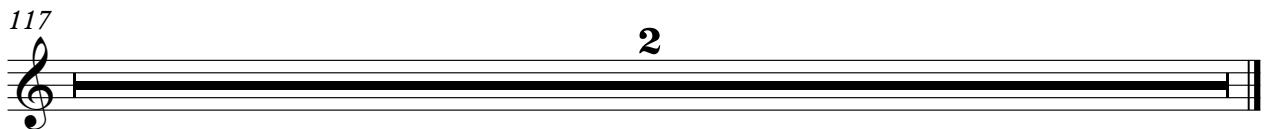

FX 5 (Brightness)

Snap - Rhythm Is A Dancer 3

♩ = 200,000000 ♩ = 125,000000
0374RHYM

V.S.

53

57

84

88

92

97

109

113

117

Viola

Snap - Rhythm Is A Dancer 3

♩ = 200,000000 ♪ = 125,000000

6

2 **28**

39

45

51

16

72

79

86

92

98

V.S.

2

Viola

104

117

2

Violoncello

Snap - Rhythm Is A Dancer 3

♩ = 200,000000 ♪ = 125,000000

2

Violoncello

108

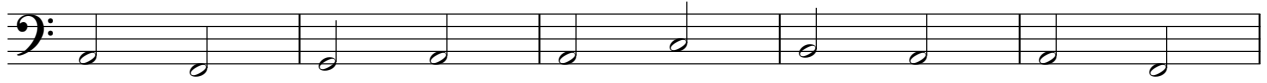

113

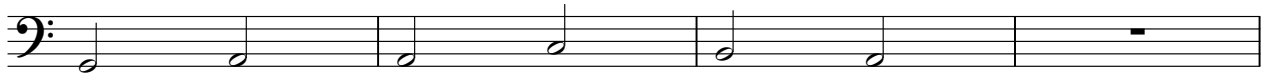

117

2

