

Snap - Welcome To Tomorrow 2

♩ = 150,000000

MELODY

DRUMS

SAW WAVE

CHOIR AAHS

+SYNBASS 3

SQUAREWAVE

SQUAREWAVE

SQUAREWAVE

+ORCHESTRA

DRUMS

6

DRUMS

SAW WAVE

+SYNBASS 3

+ORCHESTRA

DRUMS

9

DRUMS

SAW WAVE

+SYNBASS 3

+ORCHESTRA

DRUMS

12

DRUMS

SAW WAVE

+SYNBASS 3

+ORCHESTRA

DRUMS

15

DRUMS

SAW WAVE

+SYNBASS 3

+ORCHESTRA

DRUMS

18

MELODY

DRUMS

SAW WAVE

+SYNBASS 3

SQUAREWAVE

+ORCHESTRA

DRUMS

21

MELODY

DRUMS

SAW WAVE

+SYNBASS 3

SQUAREWAVE

+ORCHESTRA

DRUMS

24

MELODY

DRUMS

SAW WAVE

+SYNBASS 3

SQUAREWAVE

+ORCHESTRA

DRUMS

27

MELODY

DRUMS

SAW WAVE

+SYNBASS 3

SQUAREWAVE

+ORCHESTRA

DRUMS

30

MELODY

DRUMS

SAW WAVE

+SYNBASS 3

SQUAREWAVE

+ORCHESTRA

DRUMS

33

MELODY

DRUMS

SAW WAVE

CHOIR AAHS

+SYNBASS 3

SQUAREWAVE

+ORCHESTRA

DRUMS

36

DRUMS

SAW WAVE

CHOIR AAHS

+SYNBASS 3

SQUAREWAVE

SQUAREWAVE

+ORCHESTRA

DRUMS

39

MELODY

DRUMS

SAW WAVE

CHOIR AAHS

+SYNBASS 3

SQUAREWAVE

SQUAREWAVE

+ORCHESTRA

DRUMS

42

MELODY

DRUMS

SAW WAVE

CHOIR AAHS

+SYNBASS 3

SQUAREWAVE

SQUAREWAVE

+ORCHESTRA

DRUMS

45

MELODY

DRUMS

SAW WAVE

CHOIR AAHS

+SYNBASS 3

SQUAREWAVE

SQUAREWAVE

+ORCHESTRA

DRUMS

48

MELODY

DRUMS

SAW WAVE

CHOIR AAHS

+SYNBASS 3

SQUAREWAVE

SQUAREWAVE

+ORCHESTRA

DRUMS

50

MELODY

DRUMS

SAW WAVE

CHOIR AAHS

+SYNBASS 3

SQUAREWAVE

SQUAREWAVE

+ORCHESTRA

DRUMS

52

MELODY

DRUMS

SAW WAVE

CHOIR AAHS

+SYNBASS 3

SQUAREWAVE

SQUAREWAVE

+ORCHESTRA

DRUMS

55

MELODY

DRUMS

SAW WAVE

CHOIR AAHS

+SYNBASS 3

SQUAREWAVE

SQUAREWAVE

+ORCHESTRA

DRUMS

58

MELODY

DRUMS

SAW WAVE

CHOIR AAHS

+SYNBASS 3

SQUAREWAVE

SQUAREWAVE

SQUAREWAVE

+ORCHESTRA

DRUMS

MELODY

DRUMS

SAW WAVE

CHOIR AAHS

+SYNBASS 3

SQUAREWAVE

SQUAREWAVE

SQUAREWAVE

+ORCHESTRA

DRUMS

60

62

MELODY

DRUMS

SAW WAVE

CHOIR AAHS

+SYNBASS 3

SQUAREWAVE

SQUAREWAVE

SQUAREWAVE

+ORCHESTRA

DRUMS

64

MELODY

DRUMS

SAW WAVE

CHOIR AAHS

+SYNBASS 3

SQUAREWAVE

SQUAREWAVE

SQUAREWAVE

+ORCHESTRA

DRUMS

66

MELODY

DRUMS

SAW WAVE

CHOIR AAHS

+SYNBASS 3

SQUAREWAVE

SQUAREWAVE

SQUAREWAVE

+ORCHESTRA

DRUMS

69

MELODY

DRUMS

+SYNBASS 3

+ORCHESTRA

DRUMS

72

MELODY

DRUMS

+SYNBASS 3

+ORCHESTRA

DRUMS

75

MELODY

DRUMS

SAW WAVE

+SYNBASS 3

+ORCHESTRA

DRUMS

78

MELODY

DRUMS

SAW WAVE

+SYNBASS 3

+ORCHESTRA

DRUMS

81

MELODY

DRUMS

SAW WAVE

+SYNBASS 3

+ORCHESTRA

DRUMS

84

MELODY

DRUMS

SAW WAVE

+SYNBASS 3

+ORCHESTRA

DRUMS

87

MELODY

DRUMS

SAW WAVE

+SYNBASS 3

+ORCHESTRA

DRUMS

90

MELODY

DRUMS

SAW WAVE

+SYNBASS 3

+ORCHESTRA

DRUMS

93

MELODY

DRUMS

SAW WAVE

+SYNBASS 3

+ORCHESTRA

DRUMS

96

MELODY

DRUMS

SAW WAVE

+SYNBASS 3

+ORCHESTRA

DRUMS

99

MELODY

DRUMS

SAW WAVE

+SYNBASS 3

SQUAREWAVE

+ORCHESTRA

DRUMS

102

MELODY

DRUMS

SAW WAVE

+SYNBASS 3

SQUAREWAVE

+ORCHESTRA

DRUMS

105

MELODY

DRUMS

SAW WAVE

+SYNBASS 3

SQUAREWAVE

+ORCHESTRA

DRUMS

108

MELODY

DRUMS

SAW WAVE

+SYNBASS 3

SQUAREWAVE

+ORCHESTRA

DRUMS

111

MELODY

DRUMS

SAW WAVE

+SYNBASS 3

SQUAREWAVE

+ORCHESTRA

DRUMS

114

MELODY

DRUMS

SAW WAVE

+SYNBASS 3

SQUAREWAVE

+ORCHESTRA

DRUMS

116

MELODY

DRUMS

SAW WAVE

+SYNBASS 3

SQUAREWAVE

SQUAREWAVE

+ORCHESTRA

DRUMS

118

MELODY

DRUMS

SAW WAVE

+SYNBASS 3

SQUAREWAVE

SQUAREWAVE

+ORCHESTRA

DRUMS

120

MELODY

DRUMS

SAW WAVE

+SYNBASS 3

SQUAREWAVE

SQUAREWAVE

+ORCHESTRA

DRUMS

122

MELODY

DRUMS

SAW WAVE

CHOIR AAHS

+SYNBASS 3

SQUAREWAVE

SQUAREWAVE

+ORCHESTRA

DRUMS

125

MELODY

DRUMS

SAW WAVE

CHOIR AAHS

+SYNBASS 3

SQUAREWAVE

SQUAREWAVE

+ORCHESTRA

DRUMS

128

DRUMS

SAW WAVE

CHOIR AAHS

+SYNBASS 3

SQUAREWAVE

SQUAREWAVE

+ORCHESTRA

DRUMS

131

MELODY

DRUMS

SAW WAVE

CHOIR AAHS

+SYNBASS 3

SQUAREWAVE

SQUAREWAVE

+ORCHESTRA

DRUMS

133

136

138

MELODY

DRUMS

SAW WAVE

CHOIR AAHS

+SYNBASS 3

SQUAREWAVE

SQUAREWAVE

+ORCHESTRA

DRUMS

140

MELODY

DRUMS

SAW WAVE

CHOIR AAHS

+SYNBASS 3

SQUAREWAVE

SQUAREWAVE

SQUAREWAVE

+ORCHESTRA

DRUMS

142

MELODY

DRUMS

SAW WAVE

CHOIR AAHS

+SYNBASS 3

SQUAREWAVE

SQUAREWAVE

SQUAREWAVE

+ORCHESTRA

DRUMS

144

MELODY

DRUMS

SAW WAVE

CHOIR AAHS

+SYNBASS 3

SQUAREWAVE

SQUAREWAVE

SQUAREWAVE

+ORCHESTRA

DRUMS

146

MELODY

DRUMS

SAW WAVE

CHOIR AAHS

+SYNBASS 3

SQUAREWAVE

SQUAREWAVE

SQUAREWAVE

+ORCHESTRA

DRUMS

149

MELODY

DRUMS

SAW WAVE

CHOIR AAHS

+SYNBASS 3

SQUAREWAVE

SQUAREWAVE

SQUAREWAVE

+ORCHESTRA

DRUMS

152

MELODY

DRUMS

SAW WAVE

CHOIR AAHS

+SYNBASS 3

SQUAREWAVE

SQUAREWAVE

SQUAREWAVE

+ORCHESTRA

DRUMS

155

MELODY

DRUMS

SAW WAVE

CHOIR AAHS

+SYNBASS 3

SQUAREWAVE

SQUAREWAVE

SQUAREWAVE

+ORCHESTRA

DRUMS

159

CHOIR AAHS

+SYNBASS 3

+ORCHESTRA

DRUMS

162

CHOIR AAHS

+SYNBASS 3

+ORCHESTRA

Snap - Welcome To Tomorrow 2

MELODY

$\text{♩} = 150,000000$

18

23

28

32

36 3

45

49

53

57

61

V.S.

65

70

75

80

87

93

98

104

109

113

117

119

121

123

128

134

138

142

146

150

4

MELODY

153

8

164

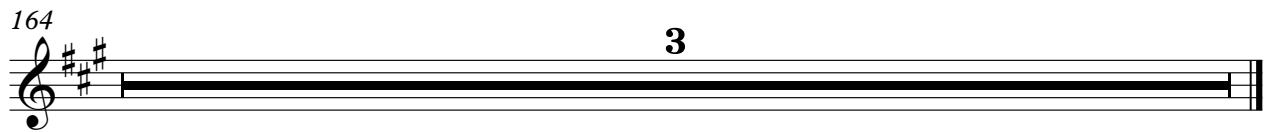

3

Snap - Welcome To Tomorrow 2

DRUMS

♩ = 150,000000

2

6

8

10

12

14

16

18

20

22

V.S.

DRUMS

DRUMS

44

46

48

50

52

54

56

58

60

62

V.S.

DRUMS

DRUMS

84

86

88

90

92

94

96

98

100

102

V.S.

DRUMS

124

124

126

126

128

128

130

130

132

132

134

134

136

136

138

138

140

140

142

142

V.S.

DRUMS

144

146

148

150

152

154

164

SAW WAVE

Snap - Welcome To Tomorrow 2

♩ = 150,000000

6

10

14

18

22

26

30

34

38

42

V.S.

SAW WAVE

V.S.

SAW WAVE

133

137

141

145

149

153

8

164

3

♩ = 150,000000

33

38

44

50

56

62

66

56

CHOIR AAHS

123

129

134

140

146

152

158

164

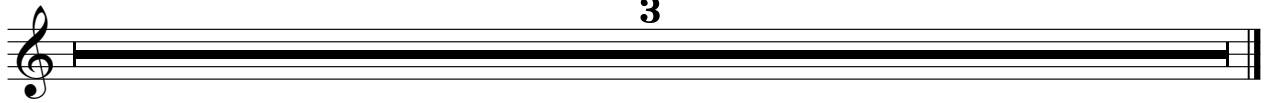

♩ = 150,000000

2

7

11

15

19

23

27

31

35

39

162

SQUAREWAVE

Snap - Welcome To Tomorrow 2

♩ = 150,000000

18

23

28

33

38

43

48

53

58

63

V.S.

SQUAREWAVE

SQUAREWAVE

3

148

153

164

SQUAREWAVE

Snap - Welcome To Tomorrow 2

♩ = 150,000000

34

38

42

46

50

54

58

62

66

48

SQUAREWAVE

3

155

SQUAREWAVE

Snap - Welcome To Tomorrow 2

♩ = 150,000000

57

61

64

67

72

141

144

147

150

153

155

8

2

SQUAREWAVE

164

3

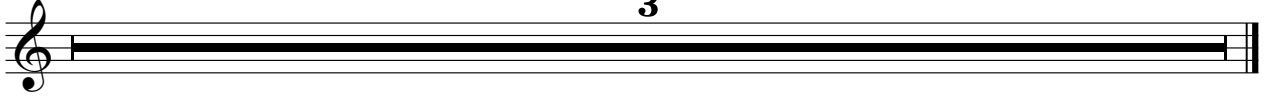

+ORCHESTRA

Snap - Welcome To Tomorrow 2

$\text{♩} = 150,000000$

2

10

16

20

28

36

44

52

60

68

V.S.

76

84

92

100

108

116

124

132

140

148

+ORCHESTRA

3

156

164

3

DRUMS

Snap - Welcome To Tomorrow 2

♩ = 150,000000

2

8

13

18

21

23

25

27

29

31

V.S.

V.S.

DRUMS

DRUMS

54

56

58

60

62

64

66

68

73

78

83

86

88

90

92

94

96

98

100

102

DRUMS

DRUMS

144

146

149

155

159

164
