

Soldat Louis - Du Rhum Des Femmes 2

♩ = 120,007683

Percussion

♩ = 120,007683

Bandoneon

4

Perc.

J. Gtr.

A. Bass

Band.

6

Perc. J. Gtr. A. Bass Band.

8

Perc. J. Gtr. A. Bass Band.

10

Perc.

J. Gtr.

A. Bass

Band.

12

Perc.

J. Gtr.

A. Bass

Band.

14

Perc.

J. Gtr.

A. Bass

Band.

17

Perc.

J. Gtr.

A. Bass

20

Perc.

J. Gtr.

A. Bass

Band.

22

24

26

Perc.

J. Gtr.

A. Bass

Band.

28

Perc.

J. Gtr.

A. Bass

Band.

30

Perc. J. Gtr. A. Bass Band.

32

Perc. J. Gtr. A. Bass

35

Perc. J. Gtr. A. Bass

37

Perc. J. Gtr. A. Bass Band.

39

Perc. J. Gtr. A. Bass Band.

41

Perc. J. Gtr. A. Bass Band.

43

Perc. J. Gtr. A. Bass Band.

45

Perc.

J. Gtr.

A. Bass

Band.

47

Perc.

J. Gtr.

A. Bass

Band.

49

Perc.

J. Gtr.

A. Bass

51

Perc. J. Gtr. A. Bass

53

Perc. J. Gtr. A. Bass Band.

55

Perc. J. Gtr. A. Bass Band.

57

Perc. J. Gtr. A. Bass Band.

59

Perc. J. Gtr. A. Bass Band.

61

Perc. J. Gtr. A. Bass Band.

3

63

Perc. J. Gtr. A. Bass Band.

3

66

Perc. J. Gtr. A. Bass

68

Perc.

J. Gtr.

A. Bass

70

Perc.

J. Gtr.

A. Bass

Band.

72

Perc.

J. Gtr.

A. Bass

Band.

74

75

77

Perc.

J. Gtr.

A. Bass

Band.

79

Perc.

J. Gtr.

A. Bass

Band.

81

83

85

Perc.

J. Gtr.

A. Bass

Band.

87

Perc.

J. Gtr.

A. Bass

Band.

89

Soldat Louis - Du Rhum Des Femmes 2

Percussion

♩ = 120,007683

V.S.

41

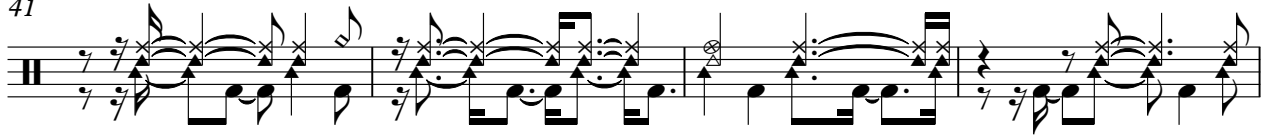

45

49

53

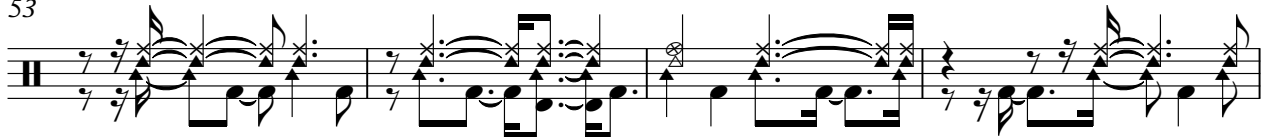

57

61

65

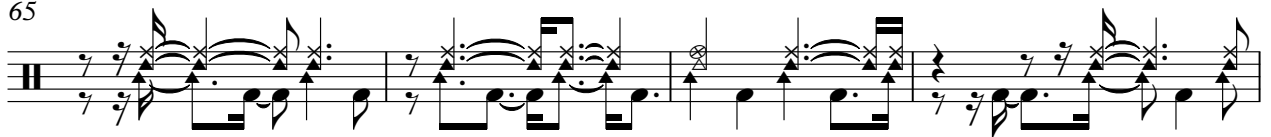

69

73

77

81

85

88

♩ = 120,007683

V.S.

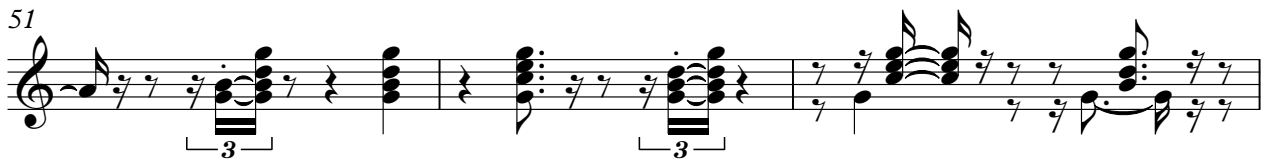

75

78

81

84

87

89

Soldat Louis - Du Rhum Des Femmes 2

Acoustic Bass

♩ = 120,007683

7

11

15

19

23

27

31

35

39

V.S.

43

47

51

55

59

63

67

71

75

79

83

87

Soldat Louis - Du Rhum Des Femmes 2

Bandoneon

♩ = 120,007683

Bandoneon

21

24

26

29

39

42

45

6

6

54

57

60

63

6

71

74

76

80

83

85

88
