

# Sonja - Listen To Your Heart

♩ = 124,000252

DRUMS

VIBRAPHONE

FINGERDBAS

SLAPBASS 2

SLAPBASS 1

SLOWSTRING

SYNBASS 1

SPACEVOICE

A.PIANO 1

♩ = 124,000252

4

DRUMS

5

DRUMS

FINGERDBAS

SLAPBASS 2

SLAPBASS 1

SYNBASS 1

A.PIANO 1

6

DRUMS

FINGERDBAS

SLAPBASS 2

SLAPBASS 1

SYNBASS 1

A.PIANO 1

7

DRUMS

FINGERDBAS

SLAPBASS 2

SLAPBASS 1

SYNBASS 1

A.PIANO 1

8

DRUMS

FINGERDBAS

SLAPBASS 2

SLAPBASS 1

SYNBASS 1

A.PIANO 1

9

DRUMS

FINGERDBAS

SLAPBASS 2

SLAPBASS 1

SLOWSTRING

SYNBRASS 1

A.PIANO 1

10

DRUMS

FINGERDBAS

SLAPBASS 2

SLAPBASS 1

SLOWSTRING

SYNBRASS 1

A.PIANO 1

11

DRUMS

FINGERDBAS

SLAPBASS 2

SLAPBASS 1

SLOWSTRING

SYNBASS 1

A.PIANO 1

12

DRUMS

FINGERDBAS

SLAPBASS 2

SLAPBASS 1

SLOWSTRING

SYNBASS 1

A.PIANO 1

13

DRUMS

FINGERDBAS

SLAPBASS 2

SLAPBASS 1

SYNBRASS 1

A.PIANO 1

14

DRUMS

FINGERDBAS

SLAPBASS 2

SLAPBASS 1

SYNBRASS 1

A.PIANO 1

15

DRUMS

FINGERDBAS

SLAPBASS 2

SLAPBASS 1

SYNBRASS 1

A.PIANO 1

16

DRUMS

FINGERDBAS

SLAPBASS 2

SLAPBASS 1

SYNBRASS 1

A.PIANO 1

17

DRUMS

FINGERDBAS

SLAPBASS 2

SLAPBASS 1

SYNBASS 1

A.PIANO 1

18

DRUMS

FINGERDBAS

SLAPBASS 2

SLAPBASS 1

SYNBASS 1

A.PIANO 1

19

DRUMS

FINGERDBAS

SLAPBASS 2

SLAPBASS 1

SYNBASS 1

A.PIANO 1

20

DRUMS

FINGERDBAS

SLAPBASS 2

SLAPBASS 1

SYNBASS 1

A.PIANO 1

21

DRUMS

FINGERDBAS

SLAPBASS 2

SLAPBASS 1

SLOWSTRING

SYNBASS 1

A.PIANO 1

22

DRUMS

FINGERDBAS

SLAPBASS 2

SLAPBASS 1

SLOWSTRING

SYNBASS 1

A.PIANO 1

23

DRUMS

FINGERDBAS

SLAPBASS 2

SLAPBASS 1

SLOWSTRING

SYNBASS 1

A.PIANO 1

24

DRUMS

FINGERDBAS

SLAPBASS 2

SLAPBASS 1

SLOWSTRING

SYNBASS 1

A.PIANO 1

25

DRUMS

FINGERDBAS

SLAPBASS 2

SLAPBASS 1

SLOWSTRING

SYNBASS 1

A.PIANO 1

26

DRUMS

FINGERDBAS

SLAPBASS 2

SLAPBASS 1

SLOWSTRING

SYNBASS 1

A.PIANO 1

27

DRUMS

VIBRAPHONE

FINGERDBAS

SLAPBASS 2

SLAPBASS 1

SLOWSTRING

SYNBRASS 1

A.PIANO 1

28

DRUMS

VIBRAPHONE

FINGERDBAS

SLAPBASS 2

SLAPBASS 1

SLOWSTRING

SYNBRASS 1

A.PIANO 1

29

DRUMS

FINGERDBAS

SLAPBASS 2

SLAPBASS 1

SLOWSTRING

SYNBASS 1

A.PIANO 1

30

DRUMS

FINGERDBAS

SLAPBASS 2

SLAPBASS 1

SLOWSTRING

SYNBASS 1

A.PIANO 1

31

DRUMS

FINGERDBAS

SLAPBASS 2

SLAPBASS 1

SLOWSTRING

SYNBRASS 1

A.PIANO 1

32

DRUMS

FINGERDBAS

SLAPBASS 2

SLAPBASS 1

SLOWSTRING

SYNBRASS 1

33

DRUMS

FINGERDBAS

SLAPBASS 2

SLAPBASS 1

SLOWSTRING

SYNBRASS 1

A.PIANO 1

34

DRUMS

FINGERDBAS

SLAPBASS 2

SLAPBASS 1

SLOWSTRING

SYNBRASS 1

A.PIANO 1

35

DRUMS

FINGERDBAS

SLAPBASS 2

SLAPBASS 1

SLOWSTRING

SYNBASS 1

A.PIANO 1

36

DRUMS

FINGERDBAS

SLAPBASS 2

SLAPBASS 1

SLOWSTRING

SYNBASS 1

A.PIANO 1

37

DRUMS

FINGERDBAS

SLAPBASS 2

SLAPBASS 1

SLOWSTRING

SYNBRASS 1

A.PIANO 1

38

DRUMS

FINGERDBAS

SLAPBASS 2

SLAPBASS 1

SLOWSTRING

SYNBRASS 1

A.PIANO 1

39

DRUMS

FINGERDBAS

SLAPBASS 2

SLAPBASS 1

SLOWSTRING

SYNBASS 1

A.PIANO 1

40

DRUMS

FINGERDBAS

SLAPBASS 2

SLAPBASS 1

SLOWSTRING

SYNBASS 1

A.PIANO 1

41

DRUMS

FINGERDBAS

SLAPBASS 2

SLAPBASS 1

SYNBRASS 1

A.PIANO 1

42

DRUMS

FINGERDBAS

SLAPBASS 2

SLAPBASS 1

SYNBRASS 1

A.PIANO 1

43

DRUMS

FINGERDBAS

SLAPBASS 2

SLAPBASS 1

SYNBRASS 1

A.PIANO 1

44

DRUMS

FINGERDBAS

SLAPBASS 2

SLAPBASS 1

SYNBRASS 1

A.PIANO 1

45

DRUMS

FINGERDBAS

SLAPBASS 2

SLAPBASS 1

SYNBASS 1

A.PIANO 1

46

DRUMS

FINGERDBAS

SLAPBASS 2

SLAPBASS 1

SYNBASS 1

A.PIANO 1

47

DRUMS

VIBRAPHONE

FINGERDBAS

SLAPBASS 2

SLAPBASS 1

SLOWSTRING

SYNBRASS 1

A.PIANO 1

48

DRUMS

VIBRAPHONE

FINGERDBAS

SLAPBASS 2

SLAPBASS 1

SLOWSTRING

SYNBRASS 1

A.PIANO 1

49

DRUMS

FINGERDBAS

SLAPBASS 2

SLAPBASS 1

SLOWSTRING

SYNBASS 1

A.PIANO 1

50

DRUMS

FINGERDBAS

SLAPBASS 2

SLAPBASS 1

SLOWSTRING

SYNBASS 1

A.PIANO 1

51

DRUMS

FINGERDBAS

SLAPBASS 2

SLAPBASS 1

SLOWSTRING

SYNBRASS 1

A.PIANO 1

52

DRUMS

FINGERDBAS

SLAPBASS 2

SLAPBASS 1

SLOWSTRING

SYNBRASS 1

53

DRUMS

FINGERDBAS

SLAPBASS 2

SLAPBASS 1

SLOWSTRING

SYNBRASS 1

A.PIANO 1

54

DRUMS

FINGERDBAS

SLAPBASS 2

SLAPBASS 1

SLOWSTRING

SYNBRASS 1

A.PIANO 1

55

DRUMS

FINGERDBAS

SLAPBASS 2

SLAPBASS 1

SLOWSTRING

SYNBASS 1

A.PIANO 1

56

DRUMS

FINGERDBAS

SLAPBASS 2

SLAPBASS 1

SLOWSTRING

SYNBASS 1

A.PIANO 1

57

DRUMS

FINGERDBAS

SLAPBASS 2

SLAPBASS 1

SLOWSTRING

SYNBRASS 1

A.PIANO 1

58

DRUMS

FINGERDBAS

SLAPBASS 2

SLAPBASS 1

SLOWSTRING

SYNBRASS 1

A.PIANO 1

59

DRUMS

FINGERDBAS

SLAPBASS 2

SLAPBASS 1

SLOWSTRING

SYNBASS 1

A.PIANO 1

60

DRUMS

FINGERDBAS

SLAPBASS 2

SLAPBASS 1

SLOWSTRING

SYNBASS 1

A.PIANO 1

61

DRUMS

FINGERDBAS

SLAPBASS 2

SLAPBASS 1

SLOWSTRING

SYNBRASS 1

A.PIANO 1

62

DRUMS

FINGERDBAS

SLAPBASS 2

SLAPBASS 1

SLOWSTRING

SYNBRASS 1

A.PIANO 1

63

DRUMS

FINGERDBAS

SLAPBASS 2

SLAPBASS 1

SLOWSTRING

SYNBASS 1

A.PIANO 1

64

DRUMS

FINGERDBAS

SLAPBASS 2

SLAPBASS 1

SLOWSTRING

SYNBASS 1

A.PIANO 1

65

DRUMS

FINGERDBAS

SLAPBASS 2

SLAPBASS 1

SLOWSTRING

SYNBRASS 1

A.PIANO 1

66

DRUMS

FINGERDBAS

SLAPBASS 2

SLAPBASS 1

SLOWSTRING

SYNBRASS 1

A.PIANO 1

67

DRUMS

FINGERDBAS

SLAPBASS 2

SLAPBASS 1

SLOWSTRING

SYNBASS 1

A.PIANO 1

68

DRUMS

FINGERDBAS

SLAPBASS 2

SLAPBASS 1

SLOWSTRING

SYNBASS 1

A.PIANO 1

69

DRUMS

FINGERDBAS

SLAPBASS 2

SLAPBASS 1

SLOWSTRING

SYNBASS 1

SPACEVOICE

A.PIANO 1

70

DRUMS

FINGERDBAS

SLAPBASS 2

SLAPBASS 1

SLOWSTRING

SYNBASS 1

SPACEVOICE

A.PIANO 1

71

DRUMS

FINGERDBAS

SLAPBASS 2

SLAPBASS 1

SLOWSTRING

SYNBASS 1

SPACEVOICE

A.PIANO 1

72

DRUMS

FINGERDBAS

SLAPBASS 2

SLAPBASS 1

SLOWSTRING

SYNBASS 1

SPACEVOICE

A.PIANO 1

73

DRUMS

FINGERDBAS

SLAPBASS 2

SLAPBASS 1

SLOWSTRING

SYNBASS 1

SPACEVOICE

A.PIANO 1

74

DRUMS

FINGERDBAS

SLAPBASS 2

SLAPBASS 1

SLOWSTRING

SYNBASS 1

SPACEVOICE

A.PIANO 1

76

DRUMS

VIBRAPHONE

FINGERDBAS

SLAPBASS 2

SLAPBASS 1

SLOWSTRING

SYNBASS 1

A.PIANO 1

77

DRUMS

FINGERDBAS

SLAPBASS 2

SLAPBASS 1

SLOWSTRING

SYNBASS 1

A.PIANO 1

78

DRUMS

FINGERDBAS

SLAPBASS 2

SLAPBASS 1

SLOWSTRING

SYNBASS 1

A.PIANO 1

79

DRUMS

FINGERDBAS

SLAPBASS 2

SLAPBASS 1

SLOWSTRING

SYNBASS 1

A.PIANO 1

80

DRUMS

FINGERDBAS

SLAPBASS 2

SLAPBASS 1

SLOWSTRING

SYNBASS 1

81

DRUMS

FINGERDBAS

SLAPBASS 2

SLAPBASS 1

SLOWSTRING

SYNBASS 1

A.PIANO 1

82

DRUMS

FINGERDBAS

SLAPBASS 2

SLAPBASS 1

SLOWSTRING

SYNBRASS 1

A.PIANO 1

83

DRUMS

FINGERDBAS

SLAPBASS 2

SLAPBASS 1

SLOWSTRING

SYNBRASS 1

A.PIANO 1

84

DRUMS

FINGERDBAS

SLAPBASS 2

SLAPBASS 1

SLOWSTRING

SYNBASS 1

A.PIANO 1

85

DRUMS

FINGERDBAS

SLAPBASS 2

SLAPBASS 1

SLOWSTRING

SYNBASS 1

A.PIANO 1

86

DRUMS

FINGERDBAS

SLAPBASS 2

SLAPBASS 1

SLOWSTRING

SYNBASS 1

A.PIANO 1

87

DRUMS

FINGERDBAS

SLAPBASS 2

SLAPBASS 1

SLOWSTRING

SYNBASS 1

A.PIANO 1

88

DRUMS

FINGERDBAS

SLAPBASS 2

SLAPBASS 1

SLOWSTRING

SYNBRASS 1

A.PIANO 1

89

DRUMS

FINGERDBAS

SLAPBASS 2

SLAPBASS 1

SLOWSTRING

SYNBRASS 1

A.PIANO 1

90

DRUMS

FINGERDBAS

SLAPBASS 2

SLAPBASS 1

SLOWSTRING

SYNBRASS 1

A.PIANO 1

91

DRUMS

FINGERDBAS

SLAPBASS 2

SLAPBASS 1

SLOWSTRING

SYNBRASS 1

A.PIANO 1

92

DRUMS

FINGERDBAS

SLAPBASS 2

SLAPBASS 1

SLOWSTRING

SYNBASS 1

A.PIANO 1

93

DRUMS

FINGERDBAS

SLAPBASS 2

SLAPBASS 1

SLOWSTRING

SYNBASS 1

A.PIANO 1

94

DRUMS

FINGERDBAS

SLAPBASS 2

SLAPBASS 1

SLOWSTRING

SYNBASS 1

A.PIANO 1

95

DRUMS

FINGERDBAS

SLAPBASS 2

SLAPBASS 1

SLOWSTRING

SYNBASS 1

A.PIANO 1

96

DRUMS

FINGERDBAS

SLAPBASS 2

SLAPBASS 1

SLOWSTRING

SYNBRASS 1

A.PIANO 1

97

DRUMS

FINGERDBAS

SLAPBASS 2

SLAPBASS 1

SLOWSTRING

SYNBRASS 1

A.PIANO 1

98

DRUMS

FINGERDBAS

SLAPBASS 2

SLAPBASS 1

SLOWSTRING

SYNBRASS 1

A.PIANO 1

99

DRUMS

FINGERDBAS

SLAPBASS 2

SLAPBASS 1

SLOWSTRING

SYNBRASS 1

A.PIANO 1

100

DRUMS

FINGERDBAS

SLAPBASS 2

SLAPBASS 1

SLOWSTRING

SYNBASS 1

A.PIANO 1

101

DRUMS

FINGERDBAS

SLAPBASS 2

SLAPBASS 1

SLOWSTRING

SYNBASS 1

A.PIANO 1

102

DRUMS

FINGERDBAS

SLAPBASS 2

SLAPBASS 1

SLOWSTRING

SYNBASS 1

A.PIANO 1

103

DRUMS

FINGERDBAS

SLAPBASS 2

SLAPBASS 1

SLOWSTRING

SYNBASS 1

A.PIANO 1

104

DRUMS

FINGERDBAS

SLAPBASS 2

SLAPBASS 1

SLOWSTRING

SYNBRASS 1

A.PIANO 1

105

DRUMS

FINGERDBAS

SLAPBASS 2

SLAPBASS 1

SLOWSTRING

SYNBRASS 1

A.PIANO 1

106

DRUMS

FINGERDBAS

SLAPBASS 2

SLAPBASS 1

SLOWSTRING

SYNBRASS 1

A.PIANO 1

107

DRUMS

FINGERDBAS

SLAPBASS 2

SLAPBASS 1

SLOWSTRING

SYNBRASS 1

A.PIANO 1

108

DRUMS

FINGERDBAS

SLAPBASS 2

SLAPBASS 1

SLOWSTRING

SYNBASS 1

A.PIANO 1

109

DRUMS

FINGERDBAS

SLAPBASS 2

SLAPBASS 1

SLOWSTRING

SYNBASS 1

A.PIANO 1

110

DRUMS

FINGERDBAS

SLAPBASS 2

SLAPBASS 1

SLOWSTRING

SYNBASS 1

A.PIANO 1

111

DRUMS

FINGERDBAS

SLAPBASS 2

SLAPBASS 1

SLOWSTRING

SYNBASS 1

A.PIANO 1

112

DRUMS

FINGERDBAS

SLAPBASS 2

SLAPBASS 1

SLOWSTRING

SYNBASS 1

A.PIANO 1

113

DRUMS

FINGERDBAS

SLAPBASS 2

SLAPBASS 1

SLOWSTRING

SYNBASS 1

A.PIANO 1

114

DRUMS

FINGERDBAS

SLAPBASS 2

SLAPBASS 1

SLOWSTRING

SYNBRASS 1

A.PIANO 1

117

DRUMS

124

DRUMS

131

DRUMS

137

DRUMS

# Sonja - Listen To Your Heart

## DRUMS

$\text{♩} = 124,000252$

2

4

5

7

8

9

11

12

13

15

V.S.

17

19

20

21

23

25

27

28

29

31

DRUMS

32

33

35

36

37

39

40

41

43

45

V.S.

47

48

49

51

52

53

55

56

57

59

DRUMS

60

61

63

64

65

67

68

69

71

73

V.S.

75

76

77

79

80

81

83

84

85

87

DRUMS

88

89

91

92

93

95

96

97

99

100

V.S.

101

103

104

105

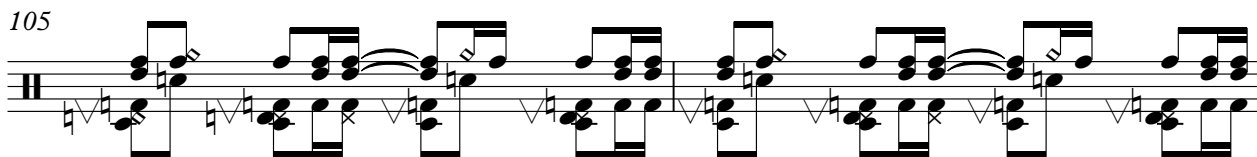

107

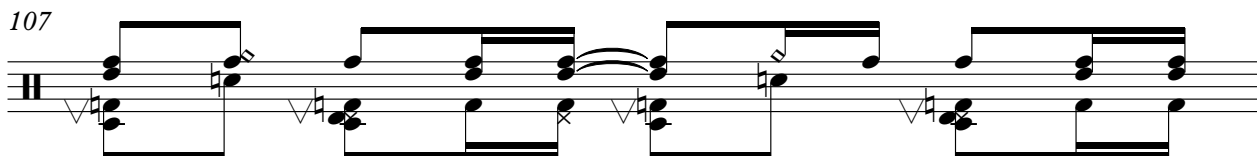

108

109

111

112

113

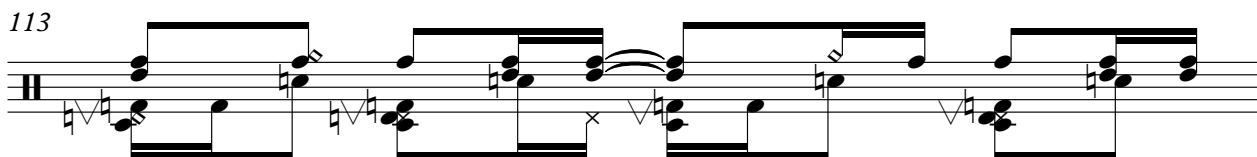

DRUMS

114

118

125

132

137

♩ = 124,000252

3

7

10

13

16

18

20

23

25

27

V.S.

59

62

65

68

71

73

75

78

81

84

87

90

93

96

99

102

105

108

111

113

27

SLAPBASS 2

Sonja - Listen To Your Heart

♩ = 124,000252

3

7

10

13

16

19

22

25

28

30

V.S.

2 SLAPBASS

32

35

38

41

44

47

50

52

55

58

SLAPBASS 2

61

64

67

70

73

76

78

80

83

86

4

SLAPBASS 2

89

92

95

98

101

104

107

110

113

SLAPBASS 1

Sonja - Listen To Your Heart

♩ = 124,000252

3

6

8

10

12

14

16

18

20

22

V.S.

2

24

26

28

30

32

34

36

38

40

42

SLAP BASS

44 SLAP BASS

46

48

50

52

54

56

58

60

62

V.S.

4

SLAP BASS 1

SLAP BASS 1

84

86

88

90

92

94

96

98

100

102

5

V.S.

6

104

SLAPBASS 1

106

108

110

112

114

27

SLOWSTRING

Sonja - Listen To Your Heart

♩ = 124,000252

13

25

30

35

38

## SLOWSTRING

47

52

57

63

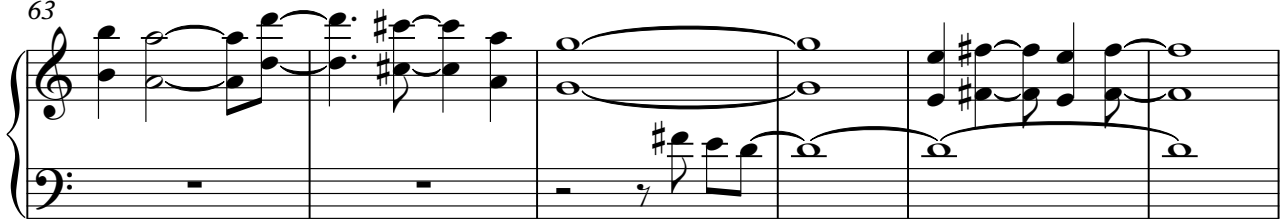

69

74

79

84

90

95

100

106

111

SYNBRASS 1

Sonja - Listen To Your Heart

♩ = 124,000252

3

8

12

17

20

24

28

31

35

39

V.S.

44

48

51

55

59

64

68

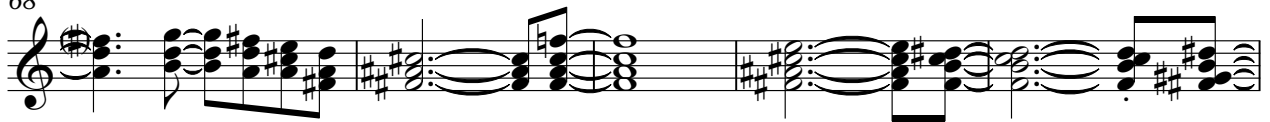

73

76

79

♩ = 124,000252

67

71

74

66

# Sonja - Listen To Your Heart

## A.PIANO 1

♩ = 124,000252

3

10

15

19

24

28

35

40

45

48

53

58

63

68

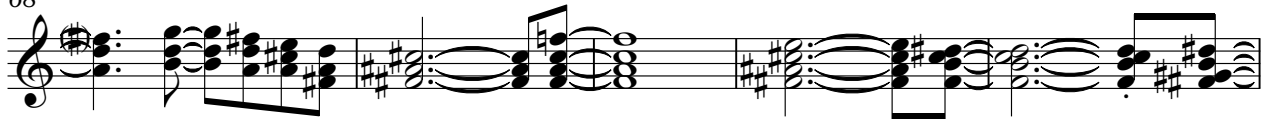

73

78

84

89

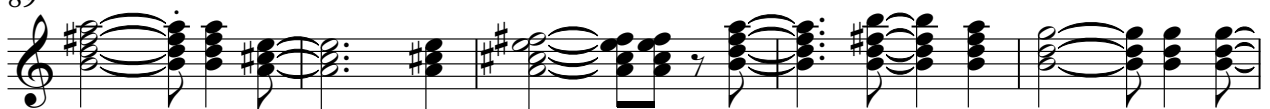

94

99

104

109

113

27