

# Soundtrack - chariot

♩ = 70,000069

TENOR SAX

STEEL GUITAR

♩ = 70,000069

MUTE TRUMPET 2

3

TENOR SAX

STEEL GUITAR

MUTE TRUMPET 2

4

TENOR SAX

STEEL GUITAR

MUTE TRUMPET 2

2

TENOR SAX

BASSOON

STEEL GUITAR

MUTE TRUMPET 2

5

TENOR SAX

BASSOON

STEEL GUITAR

MUTE TRUMPET 2

6

TENOR SAX

7

BASSOON

TROMBONE

STEEL GUITAR

MUTE TRUMPET 2

8

10 5

TROMBONE

TROMBONE

TROMBONE

TUBA

PERCUSSION

PERCUSSION

MUTE TRUMPET 2

STRINGS

STRINGS

TROMBONE

TROMBONE

TROMBONE

TUBA

PERCUSSION

PERCUSSION

PIANO

PIANO

PIANO

STRINGS

STRINGS

14

TROMBONE

TROMBONE

TUBA

PERCUSSION

PERCUSSION

PIANO

PIANO

PIANO

STRINGS

16

TROMBONE

TROMBONE

TUBA

PERCUSSION

PERCUSSION

PIANO

PIANO

PIANO

STRINGS

18

TROMBONE

TROMBONE

TUBA

PERCUSSION

PERCUSSION

PIANO

PIANO

PIANO

STRINGS

20

TROMBONE

TROMBONE

TUBA

PERCUSSION

PERCUSSION

PIANO

PIANO

PIANO

STRINGS

22

TROMBONE

TROMBONE

TROMBONE

TUBA

PERCUSSION

PERCUSSION

PIANO

PIANO

PIANO

STRINGS

24

TROMBONE

TROMBONE

TUBA

PERCUSSION

PERCUSSION

PIANO

PIANO

PIANO

STRINGS

Detailed description of the musical score: The score is for measures 24 and 25. The Trombone parts (two staves) and Tuba part (one staff) play a whole note chord of F#2, A2, and C#3 in the first measure and the same chord in the second measure. The Percussion parts (two staves) play a rhythmic pattern of eighth notes in the first measure and the same pattern in the second measure. The Piano part (three staves) has a melodic line in the first measure with a triplet of eighth notes and a whole note chord of F#2, A2, and C#3 in the second measure. The Strings part (one staff) plays a whole note chord of F#2, A2, and C#3 in the first measure and the same chord in the second measure.

26

TROMBONE

TROMBONE

TROMBONE

TUBA

PERCUSSION

PERCUSSION

PIANO

PIANO

PIANO

STRINGS

28

TROMBONE

TROMBONE

TUBA

PERCUSSION

PERCUSSION

PIANO

PIANO

PIANO

STRINGS

30

TROMBONE

TROMBONE

TUBA

PERCUSSION

PERCUSSION

PIANO

PIANO

PIANO

STRINGS

32

TROMBONE

TROMBONE

TUBA

PERCUSSION

PERCUSSION

PIANO

PIANO

PIANO

STRINGS

Detailed description of the musical score: The score is for page 16, starting at measure 32. It features five systems of staves. The first system contains three staves for Trombone, Trombone, and Tuba, all in bass clef. The second system contains two staves for Percussion, both in common time. The third system contains two staves for Piano, both in treble clef. The fourth system contains one staff for Piano in bass clef. The fifth system contains one staff for Strings in bass clef with a 12/8 time signature. The key signature is one sharp (F#). The percussion parts play a consistent eighth-note pattern. The piano parts include a triplet in the right hand of the first piano staff. The strings part plays a simple bass line.

34

TROMBONE

TROMBONE

TUBA

PERCUSSION

PERCUSSION

PIANO

PIANO

PIANO

STRINGS

36

TROMBONE

TROMBONE

TUBA

PERCUSSION

PERCUSSION

PIANO

PIANO

PIANO

STRINGS

38

TROMBONE

TROMBONE

TROMBONE

TUBA

PERCUSSION

PERCUSSION

PIANO

PIANO

PIANO

STRINGS

40

TROMBONE

TROMBONE

TUBA

PERCUSSION

PERCUSSION

PIANO

PIANO

PIANO

STRINGS

42

TROMBONE

TROMBONE

TROMBONE

TUBA

PERCUSSION

PERCUSSION

PIANO

PIANO

PIANO

STRINGS

44

TROMBONE

TROMBONE

TUBA

PERCUSSION

PERCUSSION

PIANO

PIANO

PIANO

STRINGS

46

TROMBONE

TROMBONE

TUBA

PERCUSSION

PERCUSSION

PIANO

PIANO

PIANO

STRINGS

48

TROMBONE

TROMBONE

TUBA

PERCUSSION

PERCUSSION

PIANO

PIANO

PIANO

STRINGS

50

TROMBONE

TROMBONE

TUBA

PERCUSSION

PERCUSSION

PIANO

PIANO

PIANO

STRINGS

52

TROMBONE

TROMBONE

TUBA

PERCUSSION

PERCUSSION

PIANO

PIANO

PIANO

STRINGS

54

TROMBONE

TROMBONE

TUBA

PERCUSSION

PERCUSSION

PIANO

PIANO

PIANO

STRINGS

56

TROMBONE

TROMBONE

TUBA

PERCUSSION

PERCUSSION

PIANO

PIANO

PIANO

STRINGS

58

TROMBONE

TROMBONE

TUBA

PERCUSSION

PERCUSSION

PIANO

PIANO

PIANO

STRINGS

TENOR SAX

Soundtrack - chariot

♩ = 70,000069

7

BASSOON

Soundtrack - chariot

♩ = 70,000069

**4** **51**

TROMBONE

Soundtrack - chariot

♩ = 70,000069

8

15

22

29

37

43

50

55

TROMBONE

Soundtrack - chariot

♩ = 70,000069

8

15

22

29

37

43

50

55

PERCUSSION

Soundtrack - chariot

♩ = 70,000069

8

11

14

17

20

23

26

29

32

35

V.S.

PERCUSSION

38

41

44

47

50

53

56

58

PERCUSSION

Soundtrack - chariot

♩ = 70,000069

8

11

14

17

20

23

26

29

32

35

V.S.

PERCUSSION

38

41

44

47

50

53

56

58

PIANO

Soundtrack - chariot

♩ = 70,000069

11

15

19

23

27

31

35

39

43

47

V.S.

2

PIANO

51

55

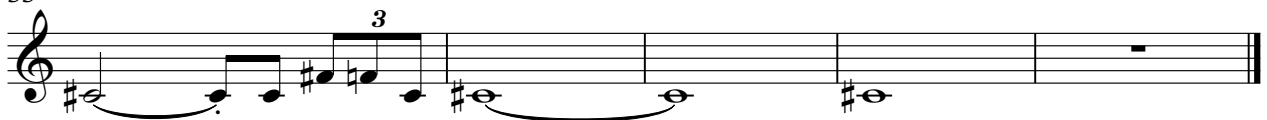

PIANO

Soundtrack - chariot

♩ = 70,000069

12

18

25

32

39

46

V.S.

53

PIANO

Soundtrack - chariot

♩ = 70,000069

11

17

24

31

38

45

V.S.

MUTE TRUMPET 2

Soundtrack - chariot

♩ = 70,000069

8

48

STRINGS

Soundtrack - chariot

♩ = 70,000069

8

11

47

