

Soundtrack - Tonight(West Side Story)

0.0"
1.1.00
"Tonight" from West Side Story

♩ = 120,000000

French Horns

Trumpets

Piano (Rhythm)

Piano Bkgd/2nd Chos

Jazz Guitar (Melody)

Nylon String Guitar

Acoustic Bass

Violins

Celli

♩ = 120,000000

5

French Horns

Trumpets

Nylon String Guitar

Acoustic Bass

Violins

Celli

8

French Horns

Jazz Guitar (Melody)

Nylon String Guitar

Acoustic Bass

Violins

Celli

11

French Horns

Piano (Rhythm)

Jazz Guitar (Melody)

Nylon String Guitar

Acoustic Bass

Celli

13

French Horns

Piano (Rhythm)

Jazz Guitar (Melody)

Nylon String Guitar

Acoustic Bass

Celli

15

French Horns

Piano (Rhythm)

Jazz Guitar (Melody)

Nylon String Guitar

Acoustic Bass

Celli

17

French Horns

Trumpets

Piano (Rhythm)

Jazz Guitar (Melody)

Nylon String Guitar

Acoustic Bass

Violins

Celli

19

French Horns

Piano (Rhythm)

Jazz Guitar (Melody)

Nylon String Guitar

Acoustic Bass

Violins

Celli

21

French Horns

Piano (Rhythm)

Jazz Guitar (Melody)

Nylon String Guitar

Acoustic Bass

Celli

24

French Horns

Trumpets

Piano (Rhythm)

Jazz Guitar (Melody)

Nylon String Guitar

Acoustic Bass

Celli

26

French Horns

Trumpets

Piano (Rhythm)

Jazz Guitar (Melody)

Nylon String Guitar

Acoustic Bass

Violins

Celli

28

French Horns

Trumpets

Jazz Guitar (Melody)

Nylon String Guitar

Acoustic Bass

Violins

Celli

31

French Horns

Trumpets

Jazz Guitar (Melody)

Nylon String Guitar

Acoustic Bass

Violins

Celli

34

French Horns

Trumpets

Piano (Rhythm)

Jazz Guitar (Melody)

Nylon String Guitar

Acoustic Bass

Violins

Celli

37

French Horns

Piano (Rhythm)

Jazz Guitar (Melody)

Nylon String Guitar

Acoustic Bass

Violins

Celli

40

French Horns

Trumpets

Piano (Rhythm)

Jazz Guitar (Melody)

Nylon String Guitar

Acoustic Bass

Violins

Celli

46

French Horns

Piano (Rhythm)

Piano Bkgd/2nd Chos

Jazz Guitar (Melody)

Nylon String Guitar

Acoustic Bass

Celli

48

French Horns

Piano (Rhythm)

Piano Bkgd/2nd Chos

Jazz Guitar (Melody)

Nylon String Guitar

Acoustic Bass

Celli

50

French Horns

Trumpets

Piano (Rhythm)

Piano Bkgd/2nd Chos

Jazz Guitar (Melody)

Nylon String Guitar

Acoustic Bass

Violins

Celli

52

French Horns

Trumpets

Piano (Rhythm)

Piano Bkgd/2nd Chos

Jazz Guitar (Melody)

Nylon String Guitar

Acoustic Bass

Violins

Celli

54

French Horns

Piano (Rhythm)

Piano Bkgd/2nd Chos

Jazz Guitar (Melody)

Nylon String Guitar

Acoustic Bass

Celli

57

French Horns

Piano (Rhythm)

Piano Bkgd/2nd Chos

Jazz Guitar (Melody)

Nylon String Guitar

Acoustic Bass

Celli

59

French Horns

Trumpets

Piano (Rhythm)

Piano Bkgd/2nd Chos

Jazz Guitar (Melody)

Nylon String Guitar

Acoustic Bass

Violins

Celli

61

French Horns

Trumpets

Jazz Guitar (Melody)

Nylon String Guitar

Acoustic Bass

Violins

Celli

64

French Horns

Trumpets

Jazz Guitar (Melody)

Nylon String Guitar

Acoustic Bass

Violins

Celli

67

French Horns

Trumpets

Piano (Rhythm)

Jazz Guitar (Melody)

Nylon String Guitar

Acoustic Bass

Violins

Celli

70

French Horns

Piano (Rhythm)

Jazz Guitar (Melody)

Nylon String Guitar

Acoustic Bass

Violins

Celli

72

French Horns

Trumpets

Piano (Rhythm)

Jazz Guitar (Melody)

Nylon String Guitar

Acoustic Bass

Violins

Celli

75

French Horns

Trumpets

Jazz Guitar (Melody)

Nylon String Guitar

Acoustic Bass

Violins

Celli

78

French Horns

Trumpets

Jazz Guitar (Melody)

Nylon String Guitar

Acoustic Bass

Violins

Celli

80

French Horns

Trumpets

Piano (Rhythm)

Jazz Guitar (Melody)

Nylon String Guitar

Acoustic Bass

Violins

Celli

50

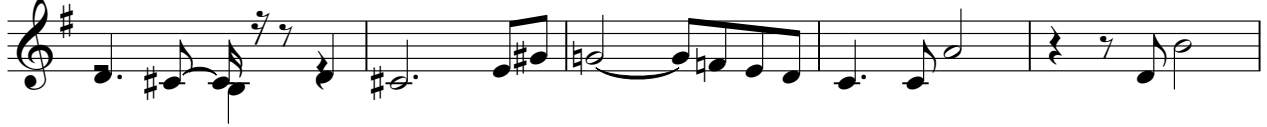

55

61

66

72

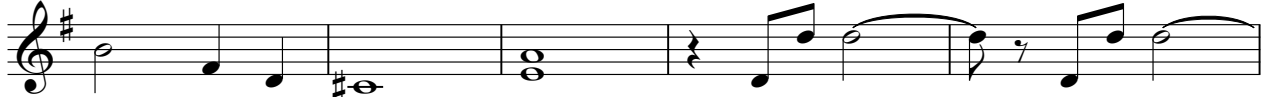

77

Soundtrack - Tonight(West Side Story)

Trumpets

♩ = 120,000000

2

7 9

19 6

30 5

41 9

53 6

64 5

75

78

Piano (Rhythm) Soundtrack - Tonight(West Side Story)

♩ = 120,000000

10

13

16

18

21

24

V.S.

27

8

8

37

40

4

4

46

49

52

55

58

8

69

72

75

Soundtrack - Tonight(West Side Story)

Piano Bkgd/2nd Chos

♩ = 120,000000

43

43

47

50

54

57

59

20

20

Soundtrack - Tonight(West Side Story)

Jazz Guitar (Melody)

♩ = 120,000000

9

15

22

29

36

43

50

57

64

71

V.S.

2

Jazz Guitar (Melody)

76

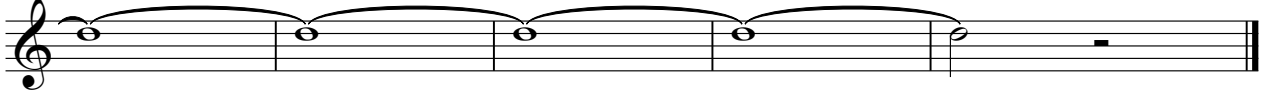

Soundtrack - Tonight(West Side Story)

Nylon String Guitar

♩ = 120,000000

2

7

12

17

21

26

30

33

37

41

V.S.

46

51

55

60

64

67

71

75

78

Acoustic Bass Soundtrack - Tonight(West Side Story)

♩ = 120,000000

V.S.

54

59

64

69

74

78

Soundtrack - Tonight(West Side Story)

Violins

♩ = 120,000000

2

8

6

19

6

6

6

6

28

35

39

45

6

6

2

Violins

Soundtrack - Tonight(West Side Story)

Celli

♩ = 120,000000

2

8

14

19

24

30

35

42

48

53

V.S.

58

64

69

75
