

Beatles - Please, Please Me

♩ = 138,000198

7

Perc.

Vib.

J. Gtr.

E. Gtr.

E. Bass

FX 5

10

Perc.

Vib.

J. Gtr.

E. Gtr.

E. Bass

FX 5

13 3

Perc. Vib. J. Gtr. E. Gtr. E. Bass FX 5 FX 5

16

Perc. Vib. J. Gtr. E. Gtr. E. Bass FX 5 FX 5

19

Harm. Perc. Vib. J. Gtr. E. Gtr. E. Bass FX 5

22

Perc. Vib. J. Gtr. E. Gtr. E. Bass FX 5

25

28

31

34

37

Perc.

Vib.

J. Gtr.

E. Bass

FX 5

FX 5

40

Perc.

Vib.

J. Gtr.

E. Bass

FX 5

FX 5

43

45

47

Harm. Perc. Vib. J. Gtr. E. Gtr. E. Bass FX 5

50

Perc. Vib. J. Gtr. E. Gtr. E. Bass FX 5

53

55

58

Perc. 

Vib. 

J. Gtr. 

E. Gtr. 

E. Bass 

FX 5 

FX 5 

61

Harm. 

Perc. 

Vib. 

J. Gtr. 

E. Gtr. 

E. Bass 

FX 5 

FX 5 

64

Harm.

Perc.

Vib.

J. Gtr.

E. Gtr.

E. Bass

FX 5

FX 5

67

Harm.

Perc.

Vib.

J. Gtr.

E. Gtr.

E. Bass

FX 5

FX 5

Harmonica

Beatles - Please, Please Me

♩ = 138,000198

6 **13** **13**

35 **8**

48 **13**

64 **3**

Beatles - Please, Please Me

Percussion

♩ = 138,000198
PsmPlayer V3.80

Measures 5-8: Continuation of the percussion pattern with cymbal hits and a bass line.

Measures 9-12: Continuation of the percussion pattern with cymbal hits and a bass line.

Measures 13-16: Continuation of the percussion pattern with cymbal hits and a bass line. Triplet markings are present under the bass line.

Measures 17-20: Continuation of the percussion pattern with cymbal hits and a bass line.

Measures 21-24: Continuation of the percussion pattern with cymbal hits and a bass line.

Measures 25-28: Continuation of the percussion pattern with cymbal hits and a bass line.

Measures 29-32: Continuation of the percussion pattern with cymbal hits and a bass line. Triplet markings are present under the bass line.

Measures 33-36: Continuation of the percussion pattern with cymbal hits and a bass line. Triplet markings are present under the bass line.

Measures 37-40: Continuation of the percussion pattern with cymbal hits and a bass line. Triplet markings are present under the bass line.

V.S.

Percussion

40

43

45

48

52

56

60

64

66

Vibraphone

Beatles - Please, Please Me

♩ = 138,000198

4

9

14

19

25

30

35

40

43

2

Vibraphone

47

53

58

63

3

♩ = 138,000198

5

8

11

15

18

21

24

27

31

3

35

39

42

45

48

51

54

58

62

65

Beatles - Please, Please Me

Electric Guitar

♩ = 138,000198

7

12

15

19

24

28

31

35

45

8

49

53

56

60

64

♩ = 138,000198

2

Fretless Electric Bass

44

48

52

56

61

65

♩ = 138,000198

4

10

16

22

28

34

41

2

FX 5 (Brightness)

47

53

59

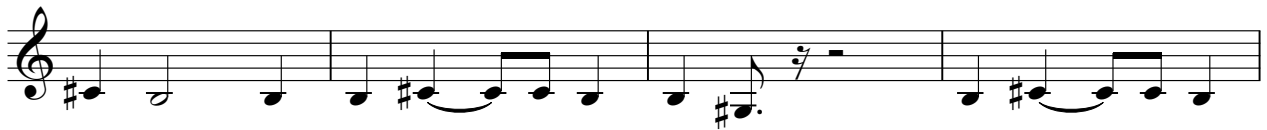

63

3

♩ = 138,000198

12

17

10

31

2

38

45

9

59

64