

Spandau Ballet - Gold

♩ = 143,030823

Percussion

Electric Bass

FM Synth

Solo

Solo

Solo

Solo

Solo

Solo

Solo

Solo

Solo

Solo

6

Solo

Solo

Solo

10

Solo

Solo

Solo

14

Solo

18

Solo

23

Perc.

E. Bass

Solo

28

Perc.

E. Bass

Solo

59

Perc. E. Bass Solo Solo Solo

63

Perc. E. Bass Solo Solo Solo

68

Perc. E. Bass Solo Solo Solo Solo Solo Solo

72

75

79

82

Perc.

E. Bass

Solo

Solo

Solo

Solo

86

Perc.

E. Bass

Solo

Solo

Solo

Solo

90

Perc.

E. Bass

Solo

Solo

Solo

Solo

94

Perc.

E. Bass

Solo

Solo

Solo

Solo

Solo

97

Perc.

E. Bass

Solo

Solo

Solo

Solo

Solo

100

Perc.

E. Bass

Solo

Solo

Solo

Solo

Solo

Solo

Solo

103

Perc. E. Bass Solo Solo Solo Solo

107

Perc. E. Bass Solo Solo Solo Solo Solo

111

Perc. E. Bass Solo Solo Solo Solo Solo

114

Perc.

E. Bass

Solo

Solo

Solo

Solo

Solo

Solo

Solo

118

Perc.

E. Bass

Solo

Solo

Solo

Solo

Solo

Solo

121

Perc.

E. Bass

Solo

Solo

Solo

Solo

Solo

Solo

124

Perc. | E. Bass | FM | Solo | Solo | Solo | Solo | Solo | Solo | Solo

128

Perc. | E. Bass | FM | Solo | Solo | Solo | Solo

131

Perc.

E. Bass

FM

Solo

Solo

Solo

Solo

134

Perc.

E. Bass

FM

Solo

Solo

Solo

Solo

Solo

Solo

Solo

Solo

Solo

Solo

Solo

Spandau Ballet - Gold

Percussion

♩ = 143,030823

26

V.S.

66

70

74

Measures 74-77: Continuation of the rhythmic and bass line patterns.

78

Measures 78-81: Continuation of the rhythmic and bass line patterns.

82

Measures 82-85: Continuation of the rhythmic and bass line patterns.

86

Measures 86-88: Continuation of the rhythmic and bass line patterns.

89

Measures 89-91: Continuation of the rhythmic and bass line patterns.

92

Measures 92-94: Continuation of the rhythmic and bass line patterns.

95

Measures 95-97: Continuation of the rhythmic and bass line patterns.

98

Measures 98-100: Continuation of the rhythmic and bass line patterns.

101

105

109

113

117

121

125

129

133

135

117

122

127

131

134

2

♩ = 143,030823

124

6

128

6

132

4

2

Spandau Ballet - Gold

Solo

♩ = 143,030823

V.S.

V.S.

111

116

120

125

129

133

135

Spandau Ballet - Gold

Solo

♩ = 143,030823

5

10

15

20

26

31

36

41

4

48

52

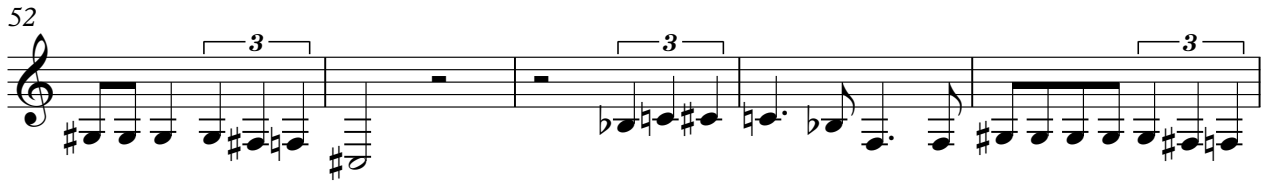

57

62

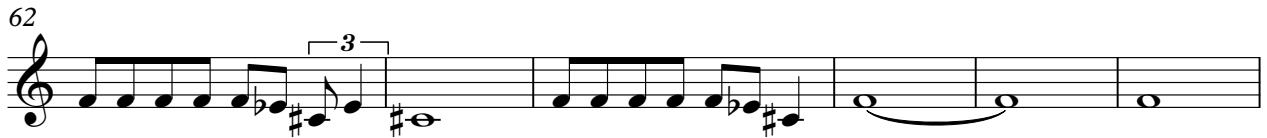

68

73

78

82

17

102

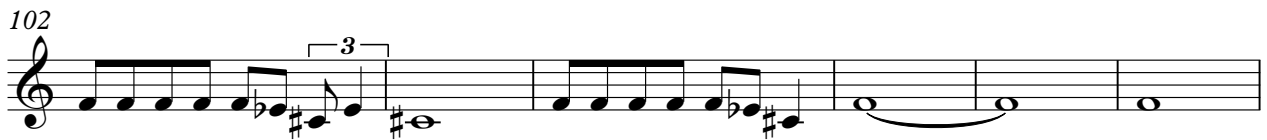

108

Solo

Spandau Ballet - Gold

♩ = 143,030823

84

88

93

2

99

35

2

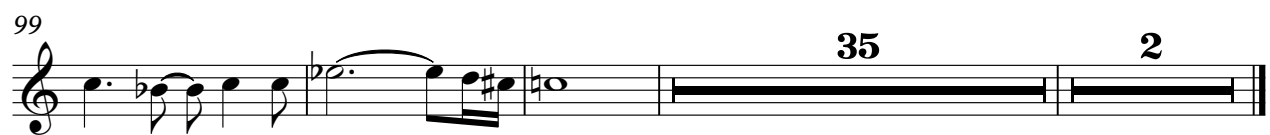

Spandau Ballet - Gold

Solo

♩ = 143,030823

25

30

36

41

4

52

59

68

72

78

81

9

94

99

104

110

116

120

126

130

Spandau Ballet - Gold

Solo

♩ = 143,030823

30

3

33

35

4

40

3

42

44

47

24

73

3

75

4

81

83

86

89

92

95

98

101

114

116

3

4

Solo

121

123

129

131

133

135

Spandau Ballet - Gold

Solo

♩ = 143,030823

26

30

37

40

71

78

81

111

118

120

2

Solo

125

128

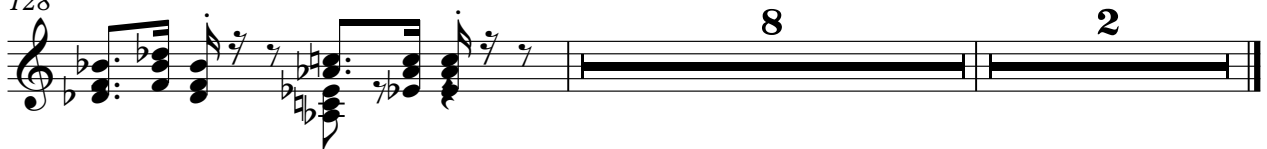

Solo

Spandau Ballet - Gold

♩ = 143,030823

26 7

37

10 20

69

7 31

109

7

118

7 11 2

Solo

Spandau Ballet - Gold

♩ = 143,030823

84

89

95

99

36

2

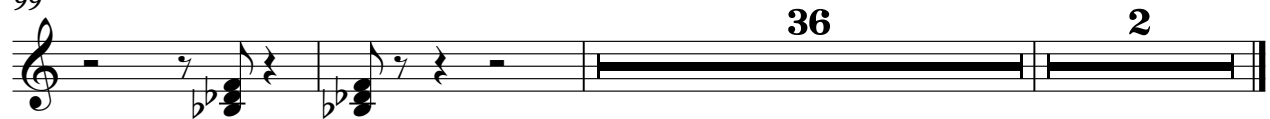

Spandau Ballet - Gold

Solo

♩ = 143,030823

25

29 6 31

68 6

77 24

104 3

110 6 2

120 3 3 2

125 6

133 2 2