

# Beatles - Please Mr. Postman

♩ = 129,000076

Alto Saxophone

Percussion

Tubular Bells

Jazz Guitar

Jazz Guitar

Electric Bass

Alto

FX 5 (Brightness)

♩ = 129,000076

Viola

5

Perc.

J. Gtr.

E. Bass

A.

FX 5

8

Perc.

J. Gtr.

E. Bass

A.

FX 5

11

Perc.

J. Gtr.

J. Gtr.  
TAB  
2 2 2 4 0 4 2 4 7

E. Bass

A.

FX 5

14

Perc.

J. Gtr.

E. Bass

FX 5

17

Perc.

J. Gtr.

E. Bass

FX 5

20

Perc.

Tub. B.

J. Gtr.

J. Gtr.  
T  
A  
B

E. Bass

FX 5

Vla.

23

Perc.

Tub. B.

J. Gtr.

E. Bass

FX 5

Vla.

26

Perc.

Tub. B.

J. Gtr.

J. Gtr. T A B

E. Bass

FX 5

Vla.

29

Perc.

J. Gtr.

J. Gtr. T A B

E. Bass

A.

FX 5

Vla.

31

33

36

Alto Sax. 

Perc. 

Tub. B. 

J. Gtr. 

J. Gtr. 

T	0	4	2	4	11	9	2
A	2	4					
B							

E. Bass 

A. 

FX 5 

Vla. 

39

Alto Sax. Perc. Tub. B. J. Gtr. E. Bass A. Vla.

42

Alto Sax. Perc. Tub. B. J. Gtr. E. Bass A. Vla.

45

Alto Sax. Perc. J. Gtr. E. Bass A. FX 5 Vla.

48

Perc. J. Gtr. E. Bass A. FX 5

51

54

57

Perc.

J. Gtr.

E. Bass

A.

FX 5

59

Perc.

J. Gtr.

J. Gtr.  
T  
A  
B

E. Bass

A.

FX 5

62

Perc.

J. Gtr.

J. Gtr.  
TAB

E. Bass

A.

FX 5

65

Perc.

J. Gtr.  
TAB

E. Bass

A.

FX 5

68

Perc.

J. Gtr.  
T  
A  
B

E. Bass

A.

FX 5

71

Perc.

J. Gtr.  
T  
A  
B

E. Bass

A.

FX 5

74

Perc.

J. Gtr.  
T  
A  
B

E. Bass

A.

FX 5

77

Perc.

Tub. B.

J. Gtr.  
T  
A  
B

E. Bass

A.

FX 5

Vla.

80

Perc.

Tub. B.

J. Gtr.

E. Bass

A.

FX 5

Vla.

83

Perc.

Tub. B.

J. Gtr.

E. Bass

A.

FX 5

Vla.

86

Perc.

Tub. B.

J. Gtr.

E. Bass

A.

Vla.

89

Perc.

Tub. B.

J. Gtr.

E. Bass

A.

FX 5

Vla.

92 17

Perc.

Tub. B.

J. Gtr.  
T  
A  
B

E. Bass

A.

FX 5

Vla.

94

Perc.

Tub. B.

J. Gtr.  
T  
A  
B

E. Bass

A.

Vla.

Alto Saxophone

Beatles - Please Mr. Postman

♩ = 129,000076

**36**

**39**

**43**

**45**

**50**

# Beatles - Please Mr. Postman

## Percussion

♩ = 129,000076  
PsmPlayer V3.80

5

9

13

17

21

25

29

33

37

V.S.

41

45

49

53

57

61

65

69

73

77

Percussion

80

84

87

90

93

Tubular Bells

Beatles - Please Mr. Postman

♩ = 129,000076

20

25

8

38

44

32

80

86

91

♩ = 129,000076

5

9

13

17

21

25

29

33

35

38

42

46

50

54

58

62

# Beatles - Please Mr. Postman

## Jazz Guitar

$\text{♩} = 129,000076$

The tablature consists of 11 systems, each with a measure number on the left and a fret number in a large bold font above the staff. The strings are labeled T (Top), A (Acoustic), B (Bass), and D (Drum). Fret numbers are placed on the lines to indicate fingerings. Some fret numbers are enclosed in boxes, and some are connected by horizontal lines. Bar lines are placed at the end of each system.

11

20

29

38

64

70

74

78

82

86

V.S.

2  
89

# Jazz Guitar

T		0	2	0		2	0	9		7	0		2	0	9	7
A	2				0	0	2	3								
B		0	0		4	4										

92

T	2	2	4	4	6	6	7	7	9	9	11	11	12	14	14	14	14	9	11	9	7	
A																						
B																						

# Beatles - Please Mr. Postman

Electric Bass

♩ = 129,000076

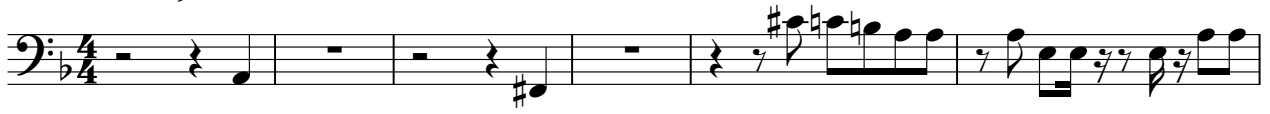

7

10

13

16

19

22

25

28

31

V.S.

34

37

40

43

46

49

52

55

58

62

65

69

72

75

78

81

84

87

90

93

Beatles - Please Mr. Postman

Alto

♩ = 129,000076

66

72

79

87

92

FX 5 (Brightness)

Beatles - Please Mr. Postman

♩ = 129,000076

46

50

54

58

62

66

70

77

86

Viola

Beatles - Please Mr. Postman

♩ = 129,000076

20

26

7

39

46

31

81

88

92
