

Spanish - Luis Miguel Dormir contigo

1.7"
2.1,00
Dormir contigo / Luis Miguel

♩ = 68,849976

- Teclado:** Provides harmonic support with chords and a melodic line in the right hand, and a bass line in the left hand.
- Teclado FX:** Adds texture with a more active melodic line in the right hand and a bass line in the left hand.
- Violines FX:** Provides a sustained harmonic accompaniment, similar to the Violines part.
- Cello 2:** Plays a simple harmonic accompaniment in the lower register.

♩ = 68,849976

9

Cello

Teclado

Violines

Teclado FX

Violines FX

Cello 2

14

Cello

Drums

Bajo

Teclado

Violines

Teclado FX

Violines FX

Cello 2

21

Drums

Bajo

Teclado

Teclado FX

Violines FX

This musical score page includes the following parts:

- Teclado FX:** A piano part with a more complex, rhythmic texture, possibly using effects.
- Violines FX:** A violin part with a series of vertical lines, likely representing a bowed or processed sound.

57

63

69

74

79

84

Drums

Bajo

Teclado

Violines

Teclado FX

Violines FX

90

Drums

Bajo

Teclado

Violines

Teclado FX

Violines FX

94

Drums

Bajo

Teclado

Violines

Teclado FX

Violines FX

94

95

96

97

98

Drums

Bajo

Teclado

Violines

Teclado FX

Violines FX

98

99

100

101

102

Drums

Bajo

Teclado

Violines

Teclado FX

Violines FX

This section of the score covers measures 102 through 106. It features six staves: Drums, Bajo (Bass), Teclado (Piano), Violines (Violins), Teclado FX (Piano FX), and Violines FX (Violins FX). The Drums staff shows a consistent rhythmic pattern with eighth notes and occasional accents. The Bajo staff has a melodic line with some chromaticism. The Teclado staff contains chords and some melodic fragments. The Violines and Violines FX staves play sustained chords and textures, with some notes tied across measures. The Teclado FX staff provides additional harmonic support with chords and melodic lines.

107

Drums

Bajo

Teclado

Violines

Teclado FX

Violines FX

This section of the score covers measures 107 through 111. It features the same six staves as the previous section. The Drums staff continues with a similar rhythmic pattern. The Bajo staff has a melodic line with some chromaticism. The Teclado staff contains chords and some melodic fragments. The Violines and Violines FX staves play sustained chords and textures, with some notes tied across measures. The Teclado FX staff provides additional harmonic support with chords and melodic lines.

112

117

122

Drums

Bajo

Teclado

Violines

Teclado FX

Violines FX

127

Drums

Bajo

Teclado

Violines

Teclado FX

Violines FX

134

140

Cello

Bajo

Teclado

Violines

Teclado FX

Violines FX

Cello 2

Detailed description of the musical score: The score is for page 16, starting at measure 140. It consists of seven staves. The Cello part (top) is in bass clef, starting with a melodic line in measure 140, marked with a slur and a sharp sign, followed by a series of sustained notes. The Bajo part is in bass clef, providing a bass line with a slur. The Teclado part consists of two staves (treble and bass), with the treble staff playing a complex melodic line and the bass staff providing accompaniment. The Violines part is in treble clef, playing a complex melodic line. The Teclado FX part is in treble clef, playing a complex melodic line. The Violines FX part is in treble clef, playing a complex melodic line. The Cello 2 part is in bass clef, providing a bass line with a slur.

Cello

Spanish - Luis Miguel Dormir contigo

♩ = 68,849976

Drums Spanish - Luis Miguel Dormir contigo

♩ = 68,849976

17

26

37

48

54

60

66

72

78

84

V.S.

90

96

102

108

114

120

126

130

Spanish - Luis Miguel Dormir contigo

Bajo

♩ = 68,849976

17

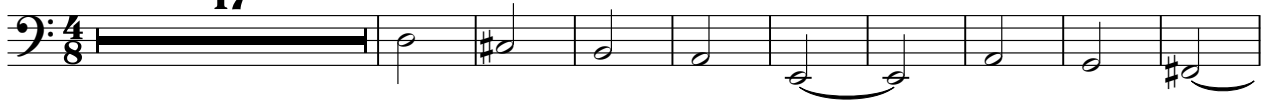

27

38

50

60

69

78

87

94

102

V.S.

Teclado

Spanish - Luis Miguel Dormir contigo

♩ = 68,849976

9

15

23

31

40

V.S.

48

57

67

77

84

94

101

111

118

125

134

140

Violines

Spanish - Luis Miguel Dormir contigo

♩ = 68,849976

12

52

64

75

86

93

98

107

119

V.S.

2

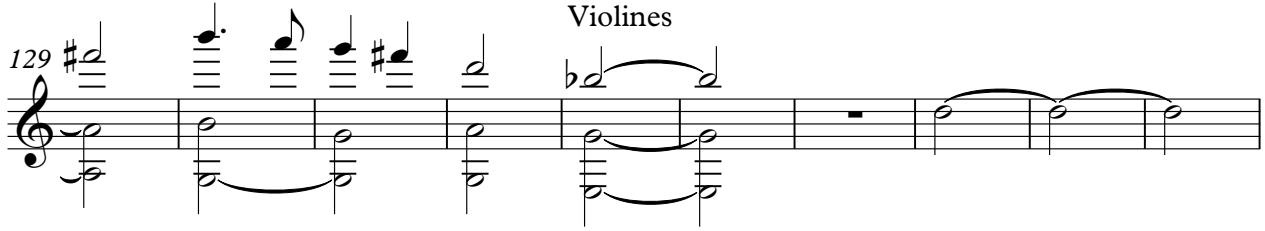
129  Violines

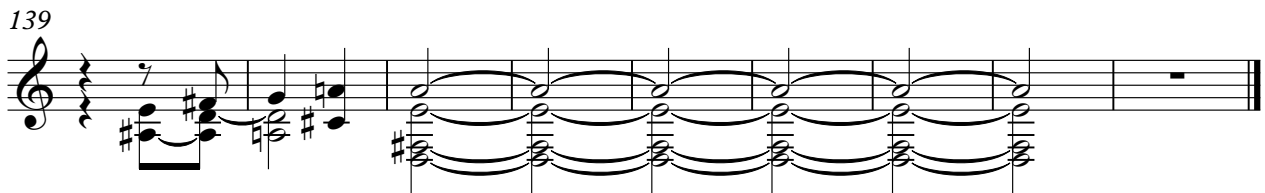
139 

Teclado FX Spanish - Luis Miguel Dormir contigo

♩ = 68,849976

9
15
23
29
36
44
54
63
72

V.S.

Teclado FX

80

89

97

104

114

120

128

136

140

Violines FX

Spanish - Luis Miguel Dormir contigo

♩ = 68,849976

13

25

37

49

61

73

85

97

108

V.S.

Violines FX

120

132

140

Cello 2

Spanish - Luis Miguel Dormir contigo

♩ = 68,849976

