

# Spanish - Piezas populares Cucurucucu paloma

♩ = 117,999901

Baroque Trumpet

Percussion

Marimba

Jazz Guitar

Jazz Guitar

♩ = 117,999901

Tape Sampler Keyboard [Strings]

2

Bar. Tpt.

Perc.

Mar.

J. Gtr.

Kora

A. Bass

Tape Smp. Str

3

Bar. Tpt.

Perc.

Mar.

J. Gtr.

A. Bass

Tape Smp. Str

4

Bar. Tpt.

Perc.

Mar.

J. Gtr.

A. Bass

Tape Smp. Str

5

7

9

Bar. Tpt.  
Perc.  
Mar.  
J. Gtr.  
Kora  
A. Bass  
Tape Smp. Str

11

Perc.  
J. Gtr.  
Kora  
A. Bass  
Tape Smp. Str

13

Bar. Tpt.  
Perc.  
Mar.  
J. Gtr.  
Kora  
A. Bass  
Tape Smp. Str

14

Bar. Tpt.  
Perc.  
Mar.  
J. Gtr.  
Kora  
A. Bass  
Tape Smp. Str

16

Perc.

J. Gtr.

Kora

A. Bass

Tape Smp. Str

18

Perc.

J. Gtr.

Kora

A. Bass

Tape Smp. Str

20

22

24

Bar. Tpt.

Perc.

Mar.

J. Gtr.

Kora

A. Bass

Tape Smp. Str

26

Bar. Tpt.

Perc.

Mar.

J. Gtr.

Kora

A. Bass

Tape Smp. Str

28

Bar. Tpt.

Perc.

Mar.

J. Gtr.

Kora

A. Bass

Tape Smp. Str

30

Bar. Tpt.

Perc.

Mar.

J. Gtr.

Kora

A. Bass

Tape Smp. Str

31

Perc.

Mar.

J. Gtr.

Kora

A. Bass

Tape Smp. Str

33

Bar. Tpt.

Perc.

Mar.

J. Gtr.

Kora

A. Bass

Tape Smp. Str

34

Bar. Tpt.  
Perc.  
Mar.  
J. Gtr.  
Kora  
A. Bass  
Tape Smp. Str

36

Bar. Tpt.  
Perc.  
Mar.  
J. Gtr.  
Kora  
A. Bass  
Tape Smp. Str

38

Bar. Tpt.

Perc.

Mar.

J. Gtr.

Kora

A. Bass

Tape Smp. Str

40

Bar. Tpt.

Perc.

Mar.

J. Gtr.

Kora

A. Bass

Tape Smp. Str

Bar. Tpt.

Perc.

Mar.

J. Gtr.

Kora

A. Bass

Tape Smp. Str

44

Bar. Tpt.

Perc.

Mar.

J. Gtr.

Kora

A. Bass

Tape Smp. Str

46

Bar. Tpt.

Perc.

Mar.

J. Gtr.

Kora

A. Bass

Tape Smp. Str

Detailed description of the musical score: The score is for a 7-piece ensemble. The Baritone Trumpet (Bar. Tpt.) part starts with a whole note G4, followed by a quarter rest, then a quarter note G4 with a fermata. The Percussion (Perc.) part features a complex rhythmic pattern with various note values and rests. The Maracas (Mar.) part consists of sixteenth-note runs with sixteenth-note triplets and eighth-note triplets. The Jazz Guitar (J. Gtr.) part has a melodic line with many accidentals and rests. The Kora part has a melodic line with a long phrase starting with a fermata. The Acoustic Bass (A. Bass) part has a simple bass line with quarter and eighth notes. The Tape Samples (Tape Smp. Str) part consists of two measures of sustained chords in the treble and bass staves.

48

Bar. Tpt.

Perc.

Mar.

J. Gtr.

Kora

A. Bass

Tape Smp. Str

50

Perc.

Mar.

J. Gtr.

Kora

A. Bass

Tape Smp. Str

52

Perc.

Mar.

J. Gtr.

Kora

A. Bass

Tape Smp. Str

54

Bar. Tpt.

Perc.

Mar.

J. Gtr.

Kora

A. Bass

Tape Smp. Str

56

Bar. Tpt.

Perc.

Mar.

J. Gtr.

A. Bass

58

Bar. Tpt.

Perc.

Mar.

J. Gtr.

J. Gtr.

A. Bass

Tape Smp. Str

60

Perc.

J. Gtr.

J. Gtr.

A. Bass

Tape Smp. Str

62

Bar. Tpt.

Perc.

Mar.

J. Gtr.

J. Gtr.

A. Bass

Tape Smp. Str

64

66

67

Bar. Tpt.

Perc.

Mar.

J. Gtr.

J. Gtr.

A. Bass

Tape Smp. Str

69

Perc.

J. Gtr.

J. Gtr.

A. Bass

Tape Smp. Str

71

Perc.

J. Gtr.

J. Gtr.

A. Bass

Tape Smp. Str

73

Perc.

Mar.

J. Gtr.

J. Gtr.

A. Bass

Tape Smp. Str

75

77

79

Bar. Tpt.

Perc.

Mar.

J. Gtr.

Kora

A. Bass

Tape Smp. Str

80

Perc.

Mar.

J. Gtr.

Kora

A. Bass

Tape Smp. Str

81

82

83

Bar. Tpt.

Perc.

Mar.

J. Gtr.

Kora

A. Bass

Tape Smp. Str

84

Perc.

Mar.

J. Gtr.

Kora

A. Bass

Tape Smp. Str

86

Bar. Tpt.

Perc.

Mar.

J. Gtr.

Kora

A. Bass

Tape Smp. Str

87

Bar. Tpt.

Perc.

Mar.

J. Gtr.

Kora

A. Bass

Tape Smp. Str

88

90

91

Bar. Tpt.

Perc.

Mar.

J. Gtr.

Kora

A. Bass

Tape Smp. Str

92

Perc.

Mar.

J. Gtr.

Kora

A. Bass

Tape Smp. Str

94

Bar. Tpt.

Perc.

Mar.

J. Gtr.

Kora

A. Bass

Tape Smp. Str

96

Perc.

Mar.

J. Gtr.

Kora

A. Bass

Tape Smp. Str

98

Bar. Tpt.

Perc.

Mar.

J. Gtr.

Kora

A. Bass

Tape Smp. Str

100

Bar. Tpt.

Perc.

Mar.

J. Gtr.

Kora

A. Bass

Tape Smp. Str

102

Bar. Tpt.  
Perc.  
Mar.  
J. Gtr.  
Kora  
A. Bass  
Tape Smp. Str.

104

Perc.  
Mar.  
J. Gtr.  
Kora  
A. Bass  
Tape Smp. Str.

105

107

109

Bar. Tpt.

Perc.

Mar.

J. Gtr.

Kora

A. Bass

Tape Smp. Str

110

Bar. Tpt.

Perc.

Mar.

J. Gtr.

Kora

A. Bass

Tape Smp. Str

111

Bar. Tpt.

Perc.

Mar.

J. Gtr.

Kora

A. Bass

Tape Smp. Str

112

Bar. Tpt.

Perc.

Mar.

J. Gtr.

Kora

A. Bass

Tape Smp. Str

114

J. Gtr.

Kora

Tape Smp. Str

116

Bar. Tpt.  
Perc.  
Mar.  
J. Gtr.  
Kora  
A. Bass  
Tape Smp. Str

118

Bar. Tpt.  
Perc.  
Mar.  
J. Gtr.  
A. Bass  
Tape Smp. Str

119

Bar. Tpt.

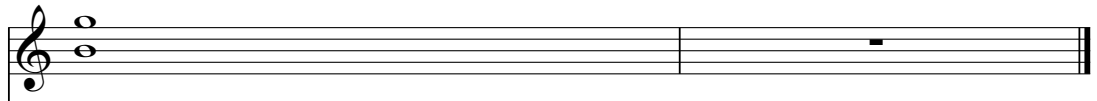

Perc.

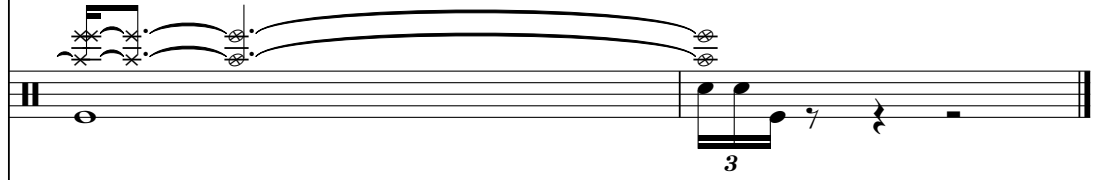

Mar.

J. Gtr.

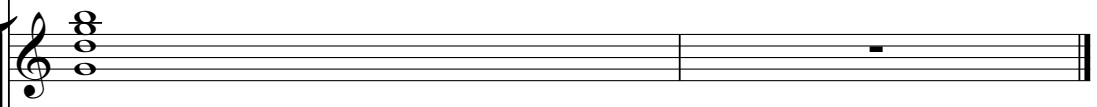

A. Bass

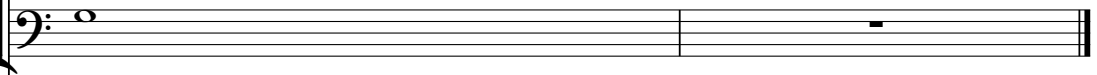

Tape Smp. Str

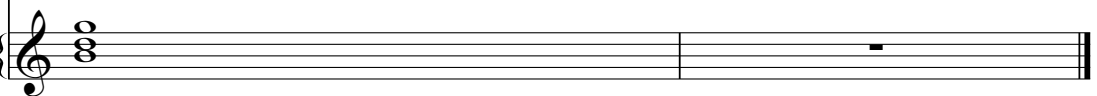

Baroque Trumpet

Spanish - Piezas populares Cucurucucu paloma

♩ = 117,999901

6

15

31

39

47

56

64

80

87

2

# Baroque Trumpet

94

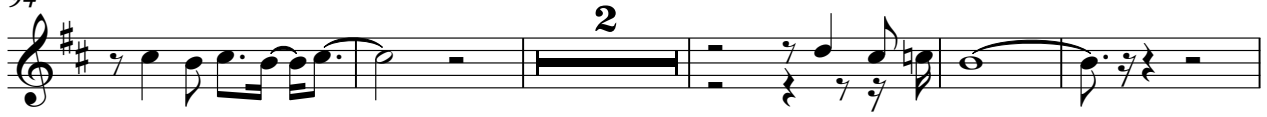

101

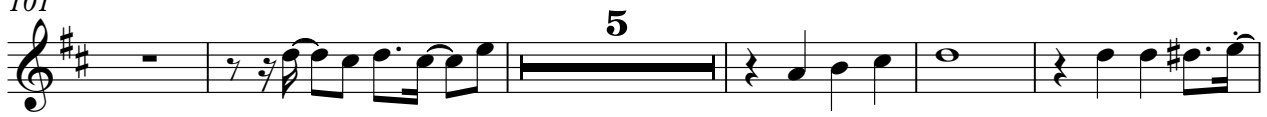

111

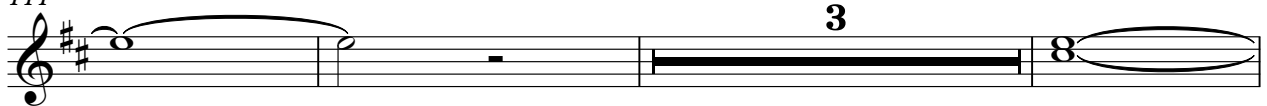

117

Percussion

Spanish - Piezas populares Cucurucucu paloma

♩ = 117,999901

V.S.

28

31

34

36

39

41

44

47

50

52

Percussion

54

57

60

63

66

69

71

74

77

79

V.S.

103

105

108

110

112

117

Marimba

Spanish - Piezas populares Cucurucucu paloma

♩ = 117,999901

4

6

11

16

22

25

27

30

33

V.S.

64

68

75

78

80

83

86

88

91

4

Marimba

93

96

98

101

104

106

109

111

114

118

♩ = 117,999901

4

7

10

13

16

19

22

25

28

31

34

37

40

43

46

49

52

55

58

61

64

67

69

72

75

78

81

84

87

90

93

96

99

102

105

108

111

115

118

♩ = 117,999901

58

61

65

70

74

45

♩ = 117,999901

4

10

15

20

27

34

41

49

21

97

102

107

112

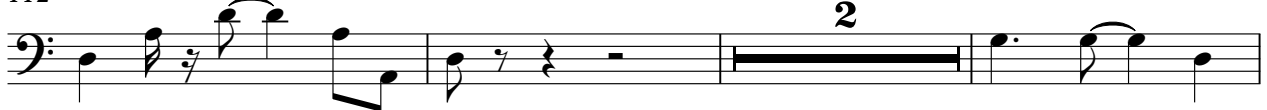

117

Spanish - Piezas populares Cucurucucu paloma  
Tape Sampler Keyboard [Strings]

♩ = 117,999901

9

17

25

31

38

45

51

3

113

117

