

Beatles - Savoy Truffle

♩ = 135,000137 ♩ = 120,000000

PsmPlayer V3.80

♩ = 135,000137 ♩ = 120,000000

3

The musical score is arranged in a system with the following parts from top to bottom:

- Alto Sax.**: Treble clef, playing a melodic line with a triplet of eighth notes in the first measure.
- Ten. Sax.**: Four staves, all in treble clef. The first two are silent, while the last two play a rhythmic accompaniment.
- Perc.**: Drum set notation with various rhythms and accents.
- E. Gtr.**: Three staves, all in treble clef. The first is silent, the second plays a rhythmic accompaniment, and the third plays a melodic line.
- A. Bass**: Bass clef, playing a melodic line.
- E. Bass**: Bass clef, playing a melodic line.
- E. Clav.**: Grand staff (treble and bass clefs), playing a rhythmic accompaniment.

6

9

- Alto Sax.**: Measures 9 and 10 are rests. In measure 11, it plays a quarter-note chord of G4, A4, B4, and C5.
- Ten. Sax.** (four staves): All four parts play a melodic line starting in measure 9. The top two parts have a slur over measures 10 and 11. The bottom two parts have a slur over measures 10 and 11.
- Perc.**: Plays a consistent rhythmic pattern of eighth notes with a snare drum and cymbal.
- E. Gtr.** (two staves): The top part plays a chordal accompaniment with a tremolo effect. The bottom part plays a melodic line.
- A. Bass** and **E. Bass**: Both play a melodic line in the bass register.
- E. Clav.**: Plays a rhythmic accompaniment in the right hand and a chordal accompaniment in the left hand.

12

The musical score consists of the following parts:

- Perc.**: Drum set notation with various rhythmic patterns.
- E. Clav.**: Grand staff (treble and bass clefs), playing chords and accompaniment.

15

Alto Sax.

Ten. Sax.

Ten. Sax.

Perc.

E. Gtr.

E. Gtr.

A. Bass

E. Bass

E. Clav.

17

- Alto Sax.**: Melodic line with slurs and accents.
- Ten. Sax.** (4 staves): Harmonic accompaniment with slurs and accents.
- Perc.**: Rhythmic accompaniment with various drum patterns.
- E. Gtr.** (2 staves): Electric guitar accompaniment with chords and slurs.
- A. Bass** and **E. Bass**: Bass lines with eighth-note patterns.
- E. Clav.**: Electric clavichord accompaniment with chords and slurs.

19

Alto Sax.

Perc.

E. Gtr.

A. Bass

E. Bass

E. Clav.

22

Alto Sax.

Ten. Sax.

Ten. Sax.

Ten. Sax.

Ten. Sax.

Perc.

E. Gtr.

E. Gtr.

E. Gtr.

A. Bass

E. Bass

E. Clav.

24

Alto Sax.

Ten. Sax.

Ten. Sax.

Ten. Sax.

Ten. Sax.

Perc.

E. Gtr.

E. Gtr.

A. Bass

E. Bass

E. Clav.

26

Alto Sax.

Ten. Sax.

Ten. Sax.

Ten. Sax.

Ten. Sax.

Perc.

E. Gtr.

E. Gtr.

A. Bass

E. Bass

E. Clav.

28

Alto Sax.

Ten. Sax.

Ten. Sax.

Ten. Sax.

Ten. Sax.

Perc.

E. Gtr.

E. Gtr.

A. Bass

E. Bass

E. Clav.

30

Alto Sax.

Ten. Sax.

Ten. Sax.

Ten. Sax.

Ten. Sax.

Perc.

E. Gtr.

E. Gtr.

A. Bass

E. Bass

E. Clav.

32

Alto Sax.

Ten. Sax.

Ten. Sax.

Ten. Sax.

Ten. Sax.

Perc.

E. Gtr.

E. Gtr.

E. Gtr.

A. Bass

E. Bass

E. Clav.

34

Alto Sax.

Ten. Sax.

Ten. Sax.

Ten. Sax.

Ten. Sax.

Perc.

E. Gtr.

E. Gtr.

E. Gtr.

A. Bass

E. Bass

E. Clav.

36

- Alto Sax.**: Treble clef, playing a melodic line in the second measure.
- Ten. Sax.**: Four staves, all in treble clef, playing rhythmic accompaniment with chords and eighth notes.
- Perc.**: Drum set notation with various rhythmic patterns and accents.
- E. Gtr.**: Two staves, both in treble clef, playing rhythmic accompaniment with chords and eighth notes.
- A. Bass** and **E. Bass**: Two staves, both in bass clef, playing a walking bass line.
- E. Clav.**: Treble and bass clefs, playing a rhythmic accompaniment with chords and eighth notes.
- Perc. Organ**: Treble clef, playing sustained chords in the second and fourth measures.

38

Alto Sax.

Perc.

E. Gtr.

E. Gtr.

A. Bass

E. Bass

E. Clav.

Perc. Organ

40

Alto Sax.

Perc.

E. Gtr.

E. Gtr.

A. Bass

E. Bass

E. Clav.

Perc. Organ

42

Alto Sax.

Perc.

E. Gtr.

E. Gtr.

A. Bass

E. Bass

E. Clav.

Perc. Organ

- Percussion:** Features a complex rhythmic pattern with various drum sounds, including snare, cymbal, and tom-tom.
- Electric Guitars (E. Gtr.):** Two guitars play chords and arpeggios, providing harmonic support.
- Electric Piano (E. Clav.):** Plays chords and arpeggios, providing harmonic support.
- Percussion Organ:** Plays chords and arpeggios, providing harmonic support.

44

Alto Sax.

Perc.

E. Gtr.

E. Gtr.

E. Gtr.

A. Bass

E. Bass

E. Clav.

Perc. Organ

46

Ten. Sax.

Ten. Sax.

Ten. Sax.

Ten. Sax.

Perc.

E. Gtr.

E. Gtr.

A. Bass

E. Bass

E. Clav.

Perc. Organ

48

Ten. Sax.

Ten. Sax.

Ten. Sax.

Ten. Sax.

Perc.

E. Gtr.

E. Gtr.

A. Bass

E. Bass

E. Clav.

Perc. Organ

50

Ten. Sax.

Ten. Sax.

Ten. Sax.

Ten. Sax.

Perc.

E. Gtr.

E. Gtr.

A. Bass

E. Bass

E. Clav.

Perc. Organ

52

Ten. Sax.

Ten. Sax.

Ten. Sax.

Ten. Sax.

Perc.

E. Gtr.

E. Gtr.

A. Bass

E. Bass

E. Clav.

Perc. Organ

54

Ten. Sax.

Ten. Sax.

Ten. Sax.

Ten. Sax.

Perc.

E. Gtr.

E. Gtr.

A. Bass

E. Bass

E. Clav.

Perc. Organ

56

Alto Sax.

Ten. Sax.

Ten. Sax.

Ten. Sax.

Ten. Sax.

Perc.

E. Gtr.

E. Gtr.

E. Gtr.

A. Bass

E. Bass

E. Clav.

Perc. Organ

58

Alto Sax.

Ten. Sax.

Ten. Sax.

Ten. Sax.

Ten. Sax.

Perc.

E. Gtr.

E. Gtr.

A. Bass

E. Bass

E. Clav.

60

Alto Sax.

Ten. Sax.

Ten. Sax.

Ten. Sax.

Ten. Sax.

Perc.

E. Gtr.

E. Gtr.

A. Bass

E. Bass

E. Clav.

Perc. Organ

Detailed description of the musical score: The score is for page 28, starting at measure 60. It features a multi-staff arrangement. The Alto Saxophone part begins with a melodic line in the second measure. The four Tenor Saxophone parts provide harmonic support with chords and rhythmic patterns. The Percussion part has a complex, syncopated rhythm. The two Electric Guitar parts play chords and rhythmic accompaniment. The two Bass parts (A. Bass and E. Bass) provide a steady bass line. The Electric Clavichord part plays chords and rhythmic accompaniment. The Percussion Organ part plays chords and rhythmic accompaniment.

62

Alto Sax.

Perc.

E. Gtr.

E. Gtr.

A. Bass

E. Bass

E. Clav.

Perc. Organ

64

Alto Sax.

Perc.

E. Gtr.

E. Gtr.

A. Bass

E. Bass

E. Clav.

Perc. Organ

66

Alto Sax.

Perc.

E. Gtr.

E. Gtr.

A. Bass

E. Bass

E. Clav.

Perc. Organ

68

Alto Sax.

Perc.

E. Gtr.

E. Gtr.

A. Bass

E. Bass

E. Clav.

Perc. Organ

70

Alto Sax.

Ten. Sax.

Ten. Sax.

Ten. Sax.

Ten. Sax.

Perc.

E. Gtr.

E. Gtr.

A. Bass

E. Bass

E. Clav.

Perc. Organ

72

Alto Sax.

Ten. Sax.

Ten. Sax.

Ten. Sax.

Ten. Sax.

Perc.

E. Gtr.

E. Gtr.

A. Bass

E. Bass

E. Clav.

Perc. Organ

74

Alto Sax.

Ten. Sax.

Ten. Sax.

Ten. Sax.

Ten. Sax.

Perc.

E. Gtr.

E. Gtr.

A. Bass

E. Bass

E. Clav.

Perc. Organ

76

- Ten. Sax.**: Four staves, each with a melodic line.
- E. Gtr.**: Two staves, each with a melodic line.
- E. Clav.**: A grand staff (treble and bass clefs) with a melodic line.

78

Alto Sax.

Ten. Sax.

Ten. Sax.

Ten. Sax.

Ten. Sax.

Perc.

E. Gtr.

E. Gtr.

A. Bass

E. Bass

E. Clav.

Perc. Organ

80

Alto Sax.

Ten. Sax.

Ten. Sax.

Ten. Sax.

Ten. Sax.

Perc.

E. Gtr.

E. Gtr.

A. Bass

E. Bass

E. Clav.

Perc. Organ

82

Alto Sax.

Ten. Sax.

Ten. Sax.

Ten. Sax.

Ten. Sax.

Perc.

E. Gtr.

E. Gtr.

A. Bass

E. Bass

E. Clav.

84

Alto Sax.

Ten. Sax.

Ten. Sax.

Ten. Sax.

Ten. Sax.

Perc.

E. Gtr.

E. Gtr.

A. Bass

E. Bass

E. Clav.

86

Alto Sax.

Ten. Sax.

Ten. Sax.

Ten. Sax.

Ten. Sax.

Perc.

E. Gtr.

E. Gtr.

A. Bass

E. Bass

E. Clav.

Beatles - Savoy Truffle

Alto Saxophone

♩ = 135,0000000000

PsmPlayer V3.80

2

8

14

19

2

26

31

36

41

43

11

56

61

66

71

77

81

85

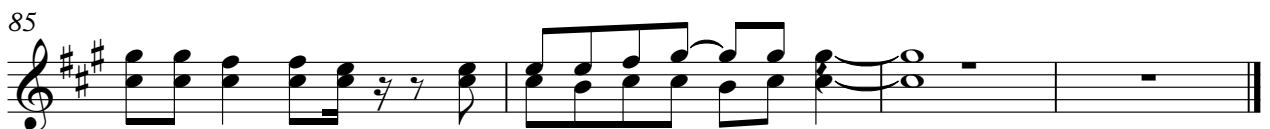

Beatles - Savoy Truffle

Tenor Saxophone

♩ = 135,000137 ♩ = 120,000000

4

8

12

18

25

29

35

48

53

57

2

3

9

9

Tenor Saxophone

70

75

79

84

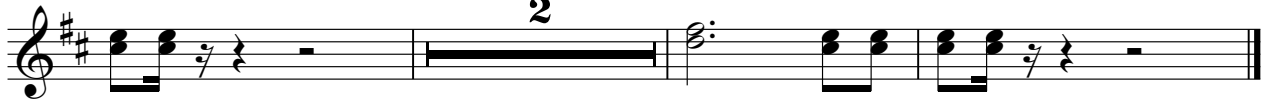

Beatles - Savoy Truffle

Tenor Saxophone

♩ = 135,000137 ♩ = 120,000000

4

8

12

18

25

29

35

48

54

57

2

2

3

9

9

Tenor Saxophone

70

75

79

84

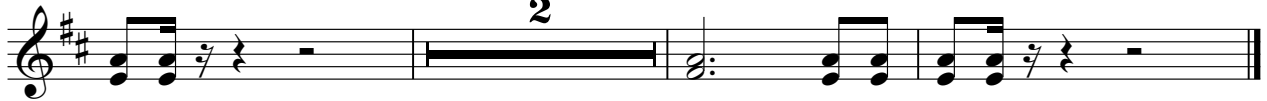

Beatles - Savoy Truffle

Tenor Saxophone

♩ = 135,000137 ♩ = 120,000000

4

8

12

16

22

26

30

34

47

51

3

9

Tenor Saxophone

55

58

71

75

79

83

86

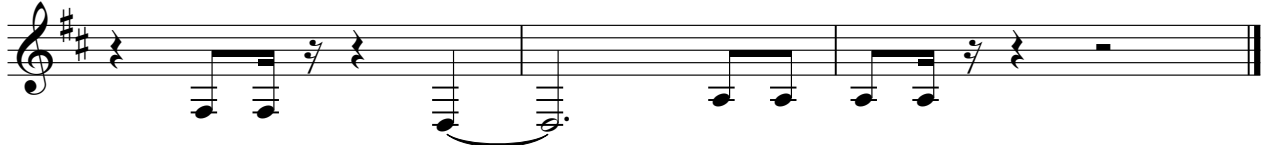

Beatles - Savoy Truffle

Tenor Saxophone

♩ = 135,000137 ♩ = 120,000000

4

8

12

16

22

26

30

34

47

51

3

9

Tenor Saxophone

55

59

9

72

76

80

84

86

Beatles - Savoy Truffle

Percussion

♩ = 135,000137 ♩ = 120,000000

4

8

12

15

18

22

25

28

31

V.S.

34

37

40

43

46

49

52

55

58

61

Percussion

64

67

70

73

76

79

82

85

87

Electric Guitar

Beatles - Savoy Truffle

♩ = 135,000137 ♩ = 120,000000

4

9

14

18

25

29

33

38

43

47

V.S.

51

55

59

64

69

73

77

81

85

Beatles - Savoy Truffle

Electric Guitar

♩ = 135,000137 ♩ = 120,000000

61

66

71

75

79

83

86

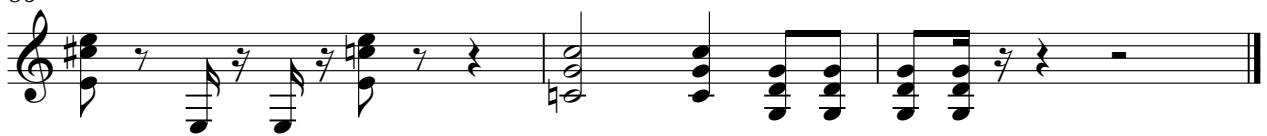

Electric Guitar

Beatles - Savoy Truffle

♩ = 135, 000207000000

2 13 3

21

10

35

9

48

53

56

32

Beatles - Savoy Truffle

Acoustic Bass

♩ = 135, 000107000000

5

9

13

17

21

25

29

33

37

V.S.

41

45

49

53

57

61

65

69

73

77

81

85

♩ = 135 000107000000

5

9

13

17

21

25

29

33

37

V.S.

41

45

49

53

57

61

65

69

73

77

81

85

Electric Clavichord

Beatles - Savoy Truffle

♩ = 135700003000000

6

11

16

20

24

V.S.

53

57

62

67

71

75

V.S.

79

83

86

Percussive Organ

Beatles - Savoy Truffle

$\text{♩} = 135,000137$ $\text{♩} = 120,000000$
35

40

46

54

3

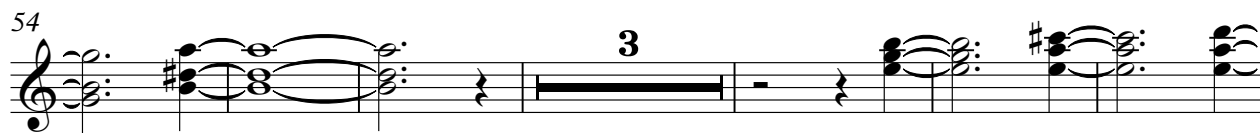

63

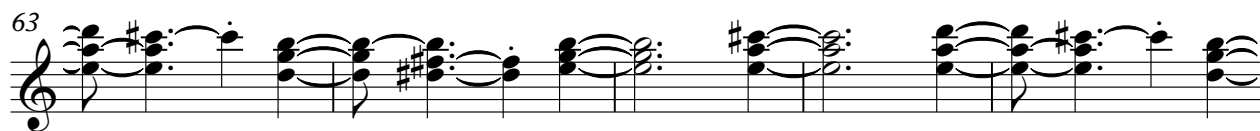

68

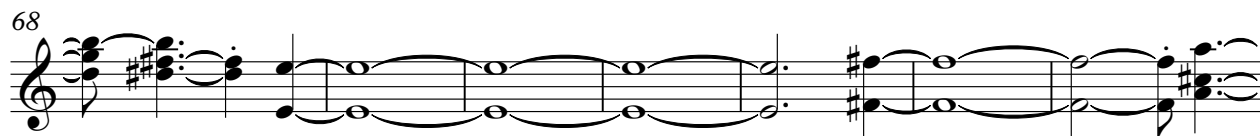

75

8

