

Starship - We Built This City 2

♩ = 142,000076

Trombone

Percussion

Jazz Guitar

Electric Guitar

Electric Guitar

Electric Guitar

Electric Bass

Soprano

Celesta

Synth Strings

Orchestra Hit

Lead 5 (Charang)

Pad 3 (Polysynth)

Helicopter

(C)1992 Roland Corporation
(C)1992 Roland Corporation

6

Cel.
Syn. Str.
Pad 3

10

Perc.
E. Gtr.
E. Bass
Syn. Str.
Orch. Hit
Lead 5
Pad 3

14

17

20

Perc.

J. Gtr.

E. Gtr.

E. Bass

Orch. Hit

Pad 3

23

Perc.

E. Bass

Orch. Hit

Pad 3

26

Perc.

E. Gtr.

E. Bass

Orch. Hit

Pad 3

29

Perc.

E. Bass

Orch. Hit

Pad 3

32

Perc.

E. Gtr.

E. Bass

Orch. Hit

Pad 3

35

Tbn.

Perc.

E. Gtr.

E. Bass

Syn. Str.

Orch. Hit

Pad 3

38 7

Tbn. Perc. E. Gtr. E. Bass Syn. Str. Pad 3

41

Perc. E. Gtr. E. Bass Orch. Hit Lead 5 Pad 3

43

Perc. E. Gtr. E. Bass Orch. Hit Lead 5 Pad 3

45

Tbn. Perc. J. Gtr. E. Gtr. E. Bass Orch. Hit Pad 3 Heli.

48

Tbn.

Perc.

E. Gtr.

E. Bass

Orch. Hit

Pad 3

51

Tbn.

Perc.

E. Gtr.

E. Bass

Orch. Hit

Pad 3

10

53

Tbn.

Perc.

E. Gtr.

E. Bass

Orch. Hit

Pad 3

56

Perc.

J. Gtr.

E. Gtr.

E. Bass

Orch. Hit

Lead 5

59

Perc.

E. Gtr.

E. Bass

Orch. Hit

Pad 3

62

Perc.

E. Bass

Orch. Hit

Pad 3

65

Perc.

E. Gtr.

E. Bass

Orch. Hit

Pad 3

68

Perc.

E. Bass

Orch. Hit

Pad 3

71

Perc.

E. Bass

Orch. Hit

Pad 3

74

Tbn.

Perc.

E. Gtr.

E. Bass

S.

Syn. Str.

Orch. Hit

Pad 3

13

14

77

Tbn.

Perc.

E. Gtr.

E. Bass

S.

Syn. Str.

Pad 3

80

Perc.

E. Gtr.

E. Bass

Orch. Hit

Lead 5

Pad 3

82

Perc. E. Gtr. E. Bass Orch. Hit Lead 5 Pad 3

84

Tbn. Perc. J. Gtr. E. Gtr. E. Bass Orch. Hit Pad 3 Heli.

87

Tbn.

Perc.

E. Gtr.

E. Bass

Orch. Hit

Pad 3

90

Tbn.

Perc.

E. Gtr.

E. Bass

Orch. Hit

Pad 3

92 17

Tbn. Perc. E. Gtr. E. Gtr. E. Bass S. Syn. Str. Orch. Hit Pad 3

95

Tbn.

Perc.

E. Gtr.

E. Bass

S.

Syn. Str.

Pad 3

98

Perc.

E. Gtr.

E. Bass

Orch. Hit

Pad 3

102

Perc. E. Gtr. E. Bass Orch. Hit Pad 3

105

Perc. E. Gtr. E. Bass S. Orch. Hit Pad 3

108

Perc. E. Gtr. E. Bass Orch. Hit Pad 3

110

Perc. E. Gtr. E. Bass Orch. Hit Pad 3

112

Perc. E. Gtr. E. Bass Orch. Hit Pad 3

114

Perc. E. Gtr. E. Bass Orch. Hit Pad 3

116

Perc. E. Gtr. E. Bass Orch. Hit Pad 3

118

Perc. E. Gtr. E. Bass Orch. Hit Pad 3

120

Tbn.

Perc.

E. Gtr.

E. Bass

Orch. Hit

Pad 3

122

Tbn.

Perc.

E. Gtr.

E. Bass

Syn. Str.

Orch. Hit

Pad 3

125

Perc. E. Gtr. E. Bass Syn. Str. Pad 3

128

Perc. E. Gtr. E. Bass Syn. Str. Orch. Hit Lead 5 Pad 3

130

135

Tbn.

Perc.

E. Gtr.

E. Bass

S.

Syn. Str.

Orch. Hit

Pad 3

138

Perc.

E. Gtr.

E. Bass

Orch. Hit

Lead 5

Pad 3

146 29

Tbn. 

Perc. 

E. Gtr. 

E. Bass 

Orch. Hit 

Pad 3 

149

Tbn. 

Perc. 

E. Gtr. 

E. Bass 

Orch. Hit 

Pad 3 

152

Tbn.
Perc.
E. Gtr.
E. Bass
Orch. Hit
Pad 3

155

Tbn.
Perc.
E. Gtr.
E. Bass
Orch. Hit
Pad 3

Tbn.

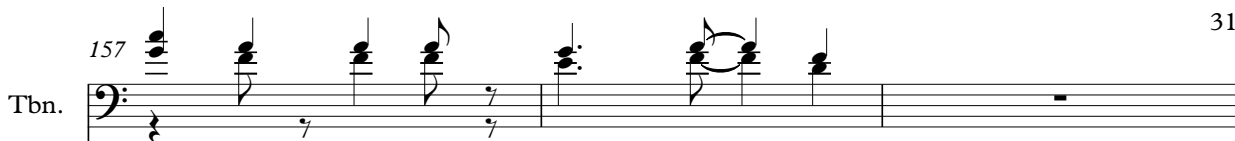

Perc.

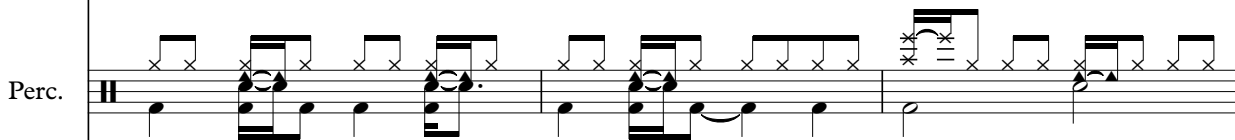

E. Gtr.

E. Bass

S.

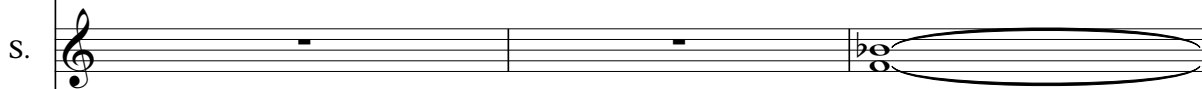

Syn. Str.

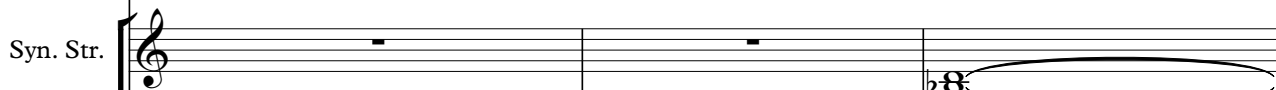

Orch. Hit

Pad 3

160

Perc.

E. Gtr.

E. Gtr.

E. Bass

S.

Syn. Str.

Orch. Hit

Pad 3

163

Perc.

E. Gtr.

E. Bass

Syn. Str.

Orch. Hit

Pad 3

166

Perc.

E. Gtr.

E. Bass

Syn. Str.

Orch. Hit

Pad 3

169

Perc.

E. Gtr.

E. Bass

Syn. Str.

Orch. Hit

Pad 3

Trombone

Starship - We Built This City 2

♩ = 142,000076

34

38

47

52

74

78

87

92

97

121

5

18

23

9

(C)1992 Roland Corporation
(C)1992 Roland Corporation

2

132

Trombone

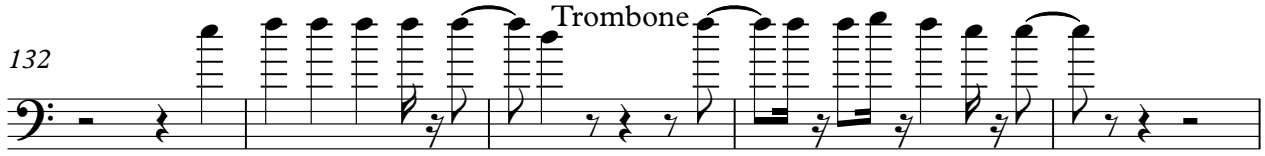

137

5

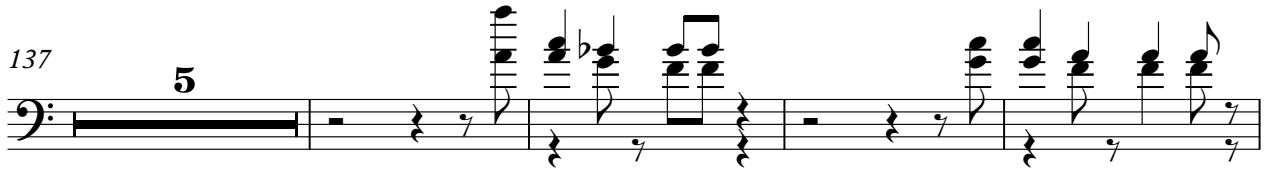

146

151

156

14

Percussion

Starship - We Built This City 2

♩ = 142,000076

11

14

17

20

23

26

29

32

35

38

(C)1992 Roland Corporation
(C)1992 Roland Corporation

V.S.

41

44

47

50

53

57

61

64

67

70

Percussion

73  Musical notation for measure 73, featuring a complex rhythmic pattern with eighth and sixteenth notes and rests.

76  Musical notation for measure 76, showing a rhythmic pattern with eighth notes and rests.

79  Musical notation for measure 79, continuing the rhythmic pattern with eighth notes and rests.

82  Musical notation for measure 82, featuring a rhythmic pattern with eighth notes and rests.

85  Musical notation for measure 85, showing a rhythmic pattern with eighth notes and rests.

88  Musical notation for measure 88, featuring a rhythmic pattern with eighth notes and rests.

91  Musical notation for measure 91, showing a rhythmic pattern with eighth notes and rests.

94  Musical notation for measure 94, featuring a rhythmic pattern with eighth notes and rests.

97  Musical notation for measure 97, showing a rhythmic pattern with eighth notes and rests.

101  Musical notation for measure 101, featuring a rhythmic pattern with eighth notes and rests.

V.S.

Percussion

104

107

110

113

116

119

122

125

128

131

134

137

140

143

146

149

152

155

158

161

6

Percussion

164

167

169

♩ = 142,000076

13 3

20

25 10

57

27

86

56 30

(C)1992 Roland Corporation
(C)1992 Roland Corporation

Electric Guitar

Starship - We Built This City 2

♩ = 142,000076

12

17

27

37

42

44

48

51

54

59

6

7

6

7

(C)1992 Roland Corporation
(C)1992 Roland Corporation

75

80

82

85

88

91

94

102

107

110

112

114

116

118

120

122

126

130

132

136

139

142

145

148

151

154

157

159

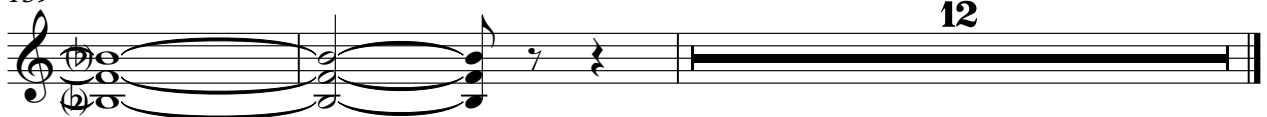

12

♩ = 142,000076

31

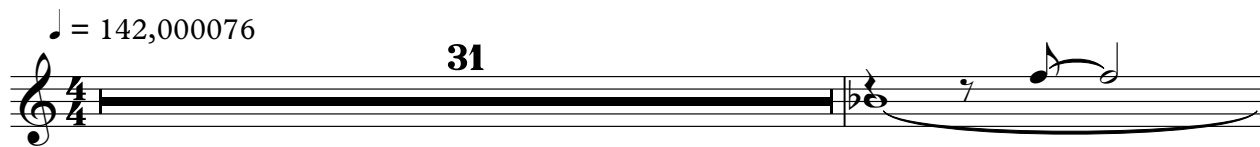

33

139

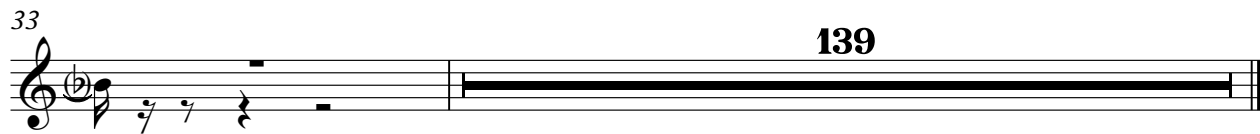

(C)1992 Roland Corporation
(C)1992 Roland Corporation

♩ = 142,000076

92

97

63

164

4

(C)1992 Roland Corporation
(C)1992 Roland Corporation

Electric Bass

Starship - We Built This City 2

♩ = 142,000076

12

17

22

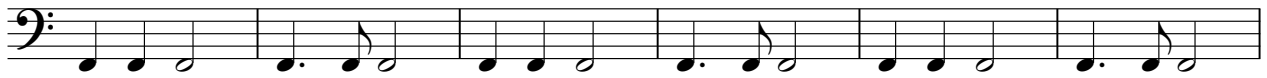

28

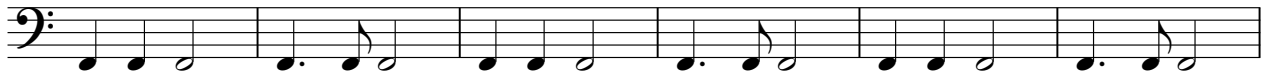

34

39

44

49

54

60

(C)1992 Roland Corporation
(C)1992 Roland Corporation

V.S.

66

121

126

131

136

141

146

151

156

162

167

Soprano

Starship - We Built This City 2

♩ = 142,000076

74

78

14

98

8 25

134

22

159

12

(C)1992 Roland Corporation
(C)1992 Roland Corporation

Celesta

Starship - We Built This City 2

♩ = 142,000076

3

3

8

164

(C)1992 Roland Corporation
(C)1992 Roland Corporation

Synth Strings

Starship - We Built This City 2

♩ = 142,000076

2

9

23

37

34

77

14

98

25

127

135

22

163

2

(C)1992 Roland Corporation
(C)1992 Roland Corporation

Orchestra Hit

Starship - We Built This City 2

♩ = 142,000076

12

16

20

28

36

3

43

48

53

58

63

(C)1992 Roland Corporation
(C)1992 Roland Corporation

V.S.

68

73

80

85

90

99

104

109

114

121

3

5

3

128

133

141

146

151

156

162

166

169

Lead 5 (Charang)

Starship - We Built This City 2

♩ = 142,000076

12 2

17 23

42 12

57 23

82 46

130 6

138 33

(C)1992 Roland Corporation
(C)1992 Roland Corporation

♩ = 142,000076

6

11 7

22

27

32

37

41

46

51

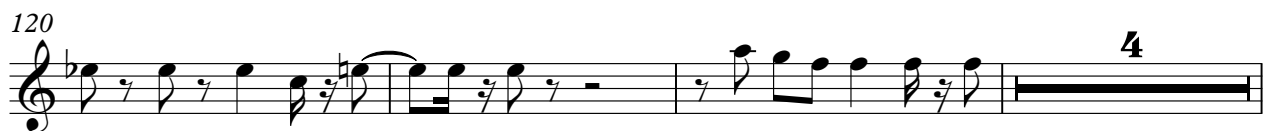
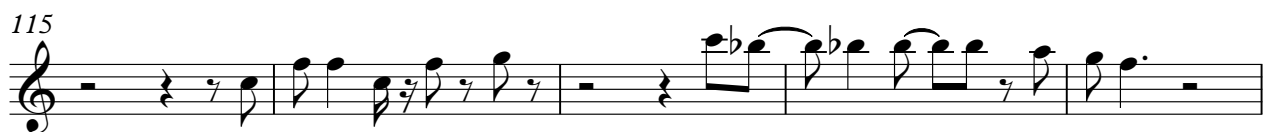

Pad 3 (Polysynth)

157

162

166

Helicopter

Starship - We Built This City 2

♩ = 142,000076

45 **38**

85

56 **30**

(C)1992 Roland Corporation
(C)1992 Roland Corporation